WAKE FOREST UNIVERSITY
THE Z. SMITH REYNOLDS LIBRARY

CALL NO.
[redacted]
1950-1955

NOT TO BE CIRCULATED

Digitized by the Internet Archive
in 2013

http://archive.org/details/annualsession19501955moun

BX
6349
A4
N6
M68
1950-1955

Baptist Historical Collection

WAKE FOREST UNIVERSITY
LIBRARY

MOUNT ZION BAPTIST ASSOCIATION

NORTH CAROLINA

EIGHTY-FIRST SESSION

HELD WITH

THE CARRBORO BAPTIST CHURCH

AND

THE SOUTHSIDE BAPTIST CHURCH

OCTOBER 17 AND 18

1950

The next annual session will be held with the Hocutt Memorial Baptist Church, Burlington, on Tuesday, October 16, and Cane Creek Baptist Church on Wednesday, October 17, 1951.

WAKE FOREST UNIVERSITY
LIBRARY

Eighty-first Annual Session

MOUNT ZION BAPTIST ASSOCIATION

NORTH CAROLINA

EIGHTY-FIRST SESSION

HELD WITH

THE CARRBORO BAPTIST CHURCH

AND

THE SOUTHSIDE BAPTIST CHURCH

OCTOBER 17 AND 18

1950

The next annual session will be held with the Hocutt Memorial Baptist Church, Burlington, on Tuesday, October 16, and Cane Creek Baptist Church on Wednesday, October 17, 1951.

Contents

PAGE

Directory of the Association 5

Registered Messengers and Visitors 6

Constitution 9

Rules of Order 12

Proceedings of Association 13

Historian's Report 22

Historical Sketches of Mt. Zion Churches 24

Historical Table of Mt. Zion Association 25

Reports 26

Proceedings of W. M. U 30

Our Dead 33

Distribution of Minutes 34

Church Directories 35

Statistical Tables 38

Important Notices

Note 1—This Association has no Baptist School, Orphanage, Hospital, Encampment, Southwide Board or Institution within its bounds; nor has it any of the main offices of any such organization.

Note 2—The Association has no Laymen's Movement, nor any Laymen's Convention nor a representative of the Brotherhood within its bounds.

Note 3—A complete file of the Minutes of this Association may be seen in the Library of the University of North Carolina in Chapel Hill, and a complete file of the Minutes from 1920 in the Wake Forest College and Duke University libraries since 1920. For information in University of North Carolina Library, the references are to be found in Carolina Room, Books M 92, C 286.

Directory of the Association

Associational Officers

Moderator, Rev. Tom M. Freeman.....Hocutt Memorial, Burlington
Vice-Moderator, Mr. Vernon Sparrow.....Mount Carmel, Chapel Hill
Clerk, Mr. Lee Settle.....Mebane, First
Treasurer, Mr. J. A. Webster.....Swepsonville
Auditor,
Historian, Mr. R. H. Hutchinson.....Moore's Chapel, Saxapahaw
Associational Missionary, Rev. John W. Lambert.....713 S. Church St., Burlington

Executive Committee

The Moderator, Vice-Moderator, and Clerk are ex-officio members, and the Moderator is chairman, the Clerk is secretary.

Mr. J. M. Cheek.....Moore's Chapel, Saxapahaw
Mr. C. W. Oakes.....Glen Hope, Burlington
Rev. Troy E. Jones.....Carrboro
Mr. H. L. Hamilton.....Burlington, First
Rev. E. C. Chamblee.....Grove Park, Burlington
Rev. Ralph A. Wilson.....Glencoe, Burlington
Rev. Guy S. Cain.....Graham, First
Dr. Clyde D. Chapman.....Swepsonville
Mrs. Z. E. Cox.....Haw River
Rev. L. H. Hollingsworth.....Mebane, First
Miss Annie Strowd.....Bethel, Chapel Hill
Rev. W. R. Wagoner.....Mount Carmel, Chapel Hill

Standing Committees

Associational Missions: Guy S. Cain, Chairman, Mrs. W. R. Massey, Rev. E. C. Chamblee, Rev. L. H. Hollingsworth, H. L. Hamilton, Rev. W. R. Wagoner, Mrs. C. W. Sharpe.

Committee on Order of Business for 1951: Rev. J. H. Waugh, Jr., Chairman, Rev. Luther A. Nall, Rev. Troy E. Jones, Mr. R. Homer Andrews, Mr. W. C. Sutton.

Committee on Ordinations: Rev. J. M. Wright, Chairman, Rev. C. H. Stanfield, Dr. Carlton S. Prickett.

Chairman of Sunday School Statistics: Mr. Walter M. Williams.

Orphanage Representative: Mr. Edwin S. Lanier, Chapel Hill.

Hospital Representative: Mr. Walter M. Williams, Swepsonville.

Biblical Recorder Representative: Rev. Tom M. Freeman.

Associational Auxiliaries

Sunday School Superintendent: Rev. E. C. Chamblee, Grove Park.

Baptist Training Union Director: Dr. Clyde D. Chapman, Swepsonville.

Woman's Missionary Union President: Miss Annie Strowd, Bethel, Chapel Hill.

Mount Zion Baptist Pastor's Conference: Rev. Tom M. Freeman, President.

Annual Sermon Next Year

Rev. George W. Swinney, Preacher.....Glen Hope, Burlington
Rev. Clyde H. Stanfield, Alternate.....Altamahaw

Registered Messengers and Visitors

Alamance—Virgil H. Fox, Mrs. Virgil H. Fox, Mrs. George Johnson.

Altamahaw—Mrs. C. H. Stanfield, Mrs. Mabel Southard, Mrs. Lillie Campbell, William Cobb, Mrs. R. H. Covington, Samuel Smithey, Mrs. Samuel Smithey, Robert Younger, Raymond Fargis.

Antioch—Alton Durham, Jesse S. Neville, L. V. Grubb, Mrs. L. V. Grubb, Charlie Atwater, Mrs. Charlie Atwater, Mrs. Jeter C. Lloyd, Jeter C. Lloyd, A. B. Webster, W. M. Lloyd, Mary Lloyd, Mrs. Glenn Lloyd, Martha Lloyd, Mrs. Berta Davis.

Bethel—Jack D. Hogan, Mrs. Emma Lloyd, Mrs. Lula Lloyd, Mrs. D. C. Lloyd, Miss Annie Strowd, Mrs. L. R. Cheek, C. W. Garrett, Mrs. Ruth Pendergrass.

Burlington, Brookwood—Lewis F. Moore, Mrs. Lewis Moore, P. J. Johnson, C. H. Flynt, Mrs. Guthrie Colvard, Ruth Colvard, Blanch Johnson, Gail Colvard, Doris Flynt, Doris Marie Warren.

Calvary—Mrs. Euliss Kinney, Mrs. L. A. Nall, A. C. Cheek, James O. Hagood, Mrs. James O. Hagood.

First—R. Hansford Dicken, Mrs. R. Hansford Dicken, Dr. Frank Gilliam, Miss Lillian Humphrey, Mrs. Fred H. Merrill, Mrs. C. S. Prickett, Mrs. C. W. Isley, Mrs. Judson R. Crompton, J. H. Whedbee, R. V. Pate, Mrs. R. V. Pate, G. A. Bain, Julius H. Waugh, Sr., Mrs. Thomas Wolfe, Mrs. V. C. Surratt, Mrs. J. H. Whedbee, H. L. Hamilton, R. Q. Little.

Glen Hope—Mrs. Donald O. Medford, Mrs. A. C. Bridges, Mrs. Buck Burke, Mrs. J. L. Henderson, Mrs. Howard Hobby, Mrs. F. B. Canady, Mrs. Charlie Cates, W. B. McLean, Gilliam Black, Edward Nash, Kenneth Angel, Lonnie H. Rhodes, Mrs. Dan Horner, J. S. Fulcher, Mrs. T. G. Black, Mrs. E. H. Delp, Mrs. G. W. Swinney, Mrs. J. S. Fulcher, Mrs. Bennie Parker, Bennie Parker, Mrs. C. O. Smith, Mrs. D. A. Wrenn, Mrs. W. W. Edwards, Robert Dickens, Doris Mae Myers, E. F. Day, H. S. Adams, L. L. Cates, A. M. Allred, Mrs. L. T. Jones, L. T. Jones, Mrs. E. R. Nonen, Miss Emma Rhodes, Mrs. Lonnie Rhodes, Mrs. W. H. Andrews, Mrs. Maggie Millaway, Mrs. Annie Lashley, Mrs. Russell Myers, Dillard Gaydon, R. W. Myers.

Grove Park—Mrs. S. J. Long, Mrs. W. G. Ray, James R. Breedlove, James M. Dunn, Mrs. J. W. Boland, Mrs. Charles Forrester, Jimmy Chamblee, W. M. Dismukes, Frank Collier, Charles Forrester, Mrs. Ed. Chamblee.

Hocutt Memorial—Mrs. T. A. Allison, Mrs. Jesse Cornell, Mrs. E. C. Hinson, Miss Fannie Williamson, Mrs. W. R. Sinclair, R. M. Noble, Mrs. R. M. Noble, Mrs. H. A. Denny, Mrs. Jack Euliss, James L. Bulla, Mrs. John W. Lambert, Mrs. B. A. Lambert, Mrs. A. D. Williams, Miss Elsie Denny, Mrs. Pearl Fisher, Miss Beulah Pate, Mrs. C. W. Hampton, Mrs. Ila Burgess, Mrs. W. D. Knott, Mrs. Flay Steelman, Mrs. B. W. Denny, Mrs. J. J. Compton, Mrs. R. L. Huffman, Miss Grace Smith, Mrs. Sam Webster, Mrs. W. F. Webster, Miss Lenna Rudd, S. L. Caldwell, Jean Isley, Jeanette Isley.

Southside—Mrs. J. H. Waugh, Jr., Mrs. J. M. Dunn, Mrs. Gilbert Talley, Mrs. J. A. Watson, Mrs. W. J. Wiggins, Mrs. Alexander Billen, Mrs. Buford Pritchett, J. A. Watson, Clarence Fuqua, Ada Webster, Mrs. C. E. McNeill, Mrs. J. R. Wiles, W. B. Webster, J. J. Howe, Mrs. B. J. Pollard, M. G. Wilson, Mrs. Ella Spencer, Mrs. W. M. Garner, Jr.

Cane Creek—Joel Crawford, Mrs. A. G. Crawford, Sr., J. N. Enbanks, T. D. Lloyd, Mrs. A. A. Glossom, Mrs. Brantley Wagoner, Mrs. John Kirk, Mrs. Norbert K. Andrews, Mrs. Rosa T. Lacock, Mrs. Joel Crawford.

Carrboro—Mrs. W. E. Williams, R. B. Studebaker, Mrs. Nick Watts, Mrs. Lillie Ray, Rev. H. G. Dorsett, Mrs. H. G. Dorsett, Maggie Wall, Mrs. D. W. Glosson, Mrs. Callie Lloyd, Mrs. W. Clarence Cole, Mrs. Alice McKnight, Miss Florence Lindsay, Mrs. J. R. Wright, Mrs. Thomas Pendergraph.

Chapel Hill—Mrs. Mae C. Mann, Mrs. I. W. Rose, Mrs. R. B. Vaughn, Mrs. J. J. Williams, Mrs. W. G. Fields, Jr., Mrs. Harvey Bennett, Mrs. Cecil Johnson, J. R. Green.

City Lake—H. S. Fisher, Alton M. Perry, Rev. F. H. Culberson, James P. Holsonback, Jacob Foust, Dick Ellis, Maxine Blythe.

Cross Roads—W. P. McCauley, Floyd Johnson, Mrs. Floyd Johnson, N. L. Johnson, Mrs. N. L. Johnson, Mrs. Bertha Williams.

Deep Creek—Mrs. Luther Hall, Mrs. Ercell Norris, Mrs. Lacy Shanklin, Mr. Lacy Shanklin, H. S. Norris, James H. Walker, Libbie Hall.

Elon—Mrs. Tom Wright, Mrs. Amy Nix, Kenneth Whitt, Thomas S. Wright.

Glencoe—Frank Forbis, Howard Pennington, Melvin Walker, Elva McKinney, Charles McKinney, Mrs. Charles McKinney, Joe Morene, Mrs. Madie Marshall, Mrs. J. L. Horn, Mrs. J. A. Gentry, Mrs. L. B. Shaw, Mrs. Melvin Walker, Mrs. Frank Forbis.

Gospel Tabernacle—W. J. Johnson.

Graham, First—Mrs. Roger Moore, Mrs. H. G. McElroy, B. M. Simmons, Mrs. A. G. Ausley, Mrs. Guy S. Cain, Mrs. W. E. Parrish, J. M. Underwood, C. M. Ellington, David Harris, Amon Massey, W. H. Henderson, H. G. Cressman, A. J. Cain, Jr., W. E. Parrish, Mrs. Ester Wheeley, Mrs. B. M. Simmons, Carl Pardue, Mrs. J. M. Underwood, Mrs. Amon Massey, Mrs. D. G. Harris, Virginia Ward, Erie Ward, Morris T. Burke, Margo Mann, Louise Burke, Margie Dee Mann, Tommy Cain, R. A. Braxton.

Haw River—Mrs. W. H. Faucette, Rachel Faucette, Mrs. Paul Harder, Mrs. J. W. Farrar, Mrs. Z. C. Cox, Mrs. W. V. Brown, Mrs. Lillie Smith, Wallace C. Marks, Delores Cox.

Hillsboro, First—Mrs. W. H. Walker, W. H. Walker, Mrs. Curtis Scott, Mrs. T. Paul Deaton, Mrs. C. W. Sharpe, Mrs. Irma H. Crawford, Donald Crawford.

West Hillsboro—Mrs. H. D. Booth, Mrs. Nash Riles, Mrs. D. B. Mahaffey.

McDuffie Memorial—J. O. Franklin, Mrs. J. O. Franklin, Mrs. John Duncan.

Mars Hill—Mrs. C. M. Walker, Jr., C. M. Walker, Jr., H. J. Walker, Mrs. H. J. Walker, Mrs. W. H. Rittenhouse, Sr.

Mebane, First—Mrs. Louis A. Corbett, C. P. Cates, L. A. Corbett, Claude King.

Merry Oaks—J. E. Workman.

Moore's Chapel—R. H. Hutchinson, C. M. Cheek, Mrs. C. M. Cheek, Ruth Marie Woody, J. M. Cheek, Mrs. C. S. Moore, Mrs. W. B. Allen, Miss Ruth Jones, Mrs. Rosa Dismuke, James Cheek, Mrs. C. H. Henderson, Miss Marilla Woody, Mrs. John Powell.

Mount Adar—Mrs. L. E. Stewart, Clarence N. Sharpe, Mrs. E. C. Compton, Mrs. A. R. Frazier, A. R. Frazier.

Mount Carmel—Robert Carson, Mrs. S. C. Hundley, S. T. Noell, Mrs. Ralph Blackwood, Mrs. E. G. Merritt, Mrs. Paul Johnson, Mrs. Claude Best, Mrs. S. T. Noell, Mrs. Vernon Sparrow, V. S. Sparrow, Mrs. Jesse Merritt, Mrs. C. M. Hunt, Mrs. Melvin Cheek, W. C. Best, Mrs. W. R. Wagoner.

Oak Grove—Mrs. Wiley Perry, Mrs. Jesse E. Sykes, Mrs. Vance Patterson, Mrs. W. E. Sykes, Mrs. Rosa Shumaker.

Swepsonville—Mrs. Avon Bradshaw, William K. McAdams, Walter M. Williams, Mrs. Pearl Overman, Rexell P. Williams, A. H. Andrews, Mrs. Walter M. Williams, Mrs. Grady Crawford, Edna Snipes, Mrs. Rexell Williams, Mrs. Jerry A. Webster, Jerry A. Webster.

Tabernacle—Mrs. Paul Lee, Mrs. Roy Mitchell, Mrs. Clyde Darnell, Mrs. Ruth Winstead, Jaunita Darnell, Patricia Ann Winstead.

Other Visitors—E. L. Spivey, John Williams, R. P. Merritt, Mrs. Josie McPherson, Mrs. J. Y. Merritt, Marse Grant, W. K. McGee, Marie Epley, V. D. Phillips.

PASTORS REGISTERED

Clyde Darnell, Clyde D. Chapman, W. R. Wagoner, C. H. Henderson, L. H. Hollingsworth, W. H. Rittenhouse, Sr., H. D. Booth, T. Paul Deaton, W. V. Brown, S. E. Elmore, Guy S. Cain, R. A. Wilson, James M. Horne, Bennett Walker, Samuel Tilden Habel, Troy A. Jones, J. H. Waugh, Jr., Tom M. Freeman, E. C. Chamblee, G. W. Swinney, Carlton S. Prickett, L. A. Nall, Guthrie Colvard, L. C. Cheek, C. H. Stanfield, J. M. Wright, John W. Lambert.

Constitution

Adopted October 17, 1946

Name

Article 1. This body shall be known as the Mount Zion Baptist Association of North Carolina.

Membership

Art. 2. This Association shall be composed of the Baptist Churches within the bounds of the present Association and any other Baptist Churches which may hereafter be admitted as herein provided.

Art. 3. Each church shall elect annually one messenger to the meeting of the Association for each 100 members of the church, provided each church shall have not less than three or more than ten messengers.

Objects

Art. 4. The objects of the Association shall be to devise and recommend measures for increasing the harmony and spiritual power of the member churches, to develop and direct their energies, resources and gifts in advancing the Redeemer's Kingdom, and to cooperate with the North Carolina Baptist Convention in all religious, education, mission, Sunday School and other work fostered by its boards.

Meetings

Art. 5. The Association shall convene annually on Tuesday after the second Sunday in October and continue for two days, and may meet with different churches on the two successive days.

Art. 6. Special meetings may be convened on motion of the Executive Committee upon two weeks' notice to the member churches.

Powers and Prerogatives

Art. 7. The Association, when convened in meeting, shall sit as an advisory council and shall have no power to infringe on any of the internal rights of the member churches; it may advise with the member churches and recommend measures of usefulness for their adoption and claim for itself, its objects and recommendations the highest consideration.

Art. 8. On recommendation of the Association Executive Committee the Association shall have power to hear grievances of any members of any church which is a member of the Association and advise or aid them in any manner within the power of the Association.

Rights of Churches

Art. 9. On application of any Baptist church for admission to this Association it shall present at the annual meeting of the Assoication evidences of its faith and order and willingness to cooperate with the work of this Association; which application shall be immediately referred to the Executive Committee of the Association; upon associate membership. At an annual session of the Association, and upon favorable recommendation of the Executive Committee, the said church may be received into full membership and its ordained ministers and messengers seated in the Association.

ART. 10. The Association shall have power upon recommendation of the Executive Committee to withdraw membership from any church that shall willfully depart from the orthodox principles of religion as taught in the Bible or by Baptist tenets or for other causes.

Duties of Churches

ART. 11. The member churches shall elect the required number of messengers within a reasonable time prior to the annual meeting, who shall serve as messengers for one year, and who, together with the ordained ministers of the member church, shall represent the member church in the Association.

ART. 12. Each church shall send annually to the Association meeting a letter which shall show:

1. The location of the church.

2. Names of pastor, ordained ministers in its membership, clerk, and other general officers and their respective addresses.

3. Sundays of regular worship.

4. Church statistics, with the number baptized, received by letter, restored, dismissed by letter, deaths, dropped for cause or otherwise, and the total membership of the church.

5. Financial statements of all receipts and expenditures during the Association year.

6. Sunday school and other organizational statistics.

7. Names and addresses of messengers and alternates.

8. Any other information required by the Association on blanks furnished for that purpose.

Officers and Organization

ART. 13. The officers of the Association shall be a Moderator, Vice-Moderator, Clerk, Treasurer, Auditor, Historian, and an Executive Committee and such other committees as may be authorized by the Association.

ART. 14. The officers and Executive Committee shall be elected at the first session of the annual meeting of the Association and shall assume the duties of their offices at the close of the annual meeting.

ART. 15. Any officer may be elected to succeed himself, except the Moderator shall not serve for more than two years in succession.

ART. 16. The Executive Committee shall consist of twelve members in addition to the Moderator, Vice-Moderator and Clerk, who shall be ex-officio members thereof.

ART. 17. At the annual meeting the Moderator shall appoint a committee to nominate the officers and the members of the Executive Committee, provided, however, nominations may thereafter be made from the floor.

Duties of Officers and Committees

ART. 18. The Moderator shall open punctually and preside over the annual meetings of the Association and all sessions thereof, appoint such committees as may be authorized by the Constitution, Rules of Order, or by the Association, enforce the rules, preserve order, and exercise all the prerogatives of a presiding officer according to parliamentary usage.

ART. 19. The Vice-Moderator shall discharge the duties of the Moderator in his absence.

ART. 20. The Clerk shall keep a record of the proceedings of the Association; superintend the printing and distribution of the minutes; keep on file the printed minutes and other important papers of the Association; and shall serve as Secretary of the Executive Committee; for his services the Clerk shall be paid the sum of $100.00 annually.

ART. 21. The Treasurer shall receive all moneys contributed to the Association by the member churches, shall make disbursements as authorized by the Association or the Executive Committee and shall make an annual report to the Association.

ART. 22. The Auditor shall audit the Treasurer's books and attest his annual report to the Association.

ART. 23. The Historian shall collect facts of interest of the Association and the member churches and shall make report to each annual meeting of the Association; for his services the Historian shall be paid the sum of $25.00 annually.

ART. 24. The Executive Committee shall cooperate with the North Carolina Baptist Convention in its program for the furtherance of the work fostered by that body within the bounds of the Mount Zion Association; it shall meet as often as it may elect for the effectual performance of its duties; and it shall act for the Association on any matters requiring attention between the annual meetings of the Association; it shall have power to fill any vacancies on the committee during the year.

Amendments

ART. 25. The provisions of this Constitution shall not be waived at any meeting of the Association, except as herein provided for Amendments thereof.

ART. 26. Amendments to this Constitution may be made at any meeting of the Association upon affirmative vote of two-thirds of the voting members present, provided, however, the proposed amendment shall have been presented to the Moderator at least 10 days prior to the meeting, which amendment shall be immediately submitted to the Constitution Committee for its report and recommendation to the meeting.

Rules of Order

1. The Association shall convene annually on Tuesday after the second Sunday in October and continue for two days or longer in the judgment of the Committee on Order of Business, subject to the approval of the Association.

2. At the meeting of the Association, the Moderator of the preceding session shall preside until the end of the session at which his successor is known. In the case of has absence, the incumbent Vice-Moderator shall preside.

3. Each session of the Association shall be opened with religious exercises, to be conducted by whomsoever the Committee on Order of Business shall designate.

4. A majority of the members present shall be a quorum for the transaction of business, except in matters relating to the Constitution.

5. The members shall observe toward the officers and each other that courtesy which becomes Christians.

6. Any member wishing to speak shall rise and address the presiding officer. He shall confine himself strictly to the question under consideration, and avoid all personalities.

7. No member shall speak more than twice on the same subject without special permission.

8. All motions seconded shall be definitely stated by the presiding officer, or, at his request, be read by the clerk before the vote is called for.

9. When a question is under discussion, no other motion or proposition shall be received except to adjourn, to lay on the table, to amend, to commit, to postpone to a definite time, which several motions shall have preference in the order in which they come.

10. The Association shall have the right to decide what subjects shall be admitted to consideration.

11. The general business of the Association shall be determined by a Committee on Order of Business named at the previous meeting, that will report as soon as feasible after the opening of the first meeting of the Association. When adopted, their report shall become the order for the Association and cannot be changed except by vote of the Association as provided in Section 10 above.

12. All questions of order not herein provided for shall be decided by rules of some recognized "Parliamentary Practice," preferably Mell's or Kerfoot's.

PROCEEDINGS

OF THE

EIGHTY-FIRST SESSION

OF THE

MOUNT ZION BAPTIST ASSOCIATION

October 17 and 18, 1950

TUESDAY, OCTOBER 17, 1950

Tuesday Morning Session

CARRBORO BAPTIST CHURCH

1. The Eighty-first Session of the Mount Zion Baptist Association was called to order by Moderator Guy S. Cain, of Graham, at ten o'clock in the morning, in the Carrboro Baptist Church, Carrboro, Orange County. There were 170 persons present at the opening session, and the Moderator asked Rev. Guthrie Colvard to lead them in singing a hymn. He led them in singing, "Come, Thou Almighty King." Mr. R. Hansford Dicken, the Associational song leader then arrived and led in singing, "O Worship the King."

2. Pastor H. D. Booth, West Hillsboro, conducted devotions, reading I Corinthians 3:6-11, and leading in prayer.

3. Guthrie Colvard, of Brookwood, presented the order of business, which was adopted, subject to such changes as may become necessary.

TUESDAY MORNING SESSION

CARRBORO BAPTIST CHURCH

10:00 Music
Scripture and Prayer.....H. D. Booth, West Hillsboro
Presentation of Order of Business
Introduction of New Pastors and Visitors
Appointment of Committees
Report of Clerk

10:30 The Baptist Orphanage.....Marse Grant, Thomasville

11:00 Sunday School.....E. C. Chamblee, Burlington

11:20 Training Union.....Guthrie Colvard, Burlington

11:40 Miscellaneous Business and Announcements
Duet: "There's No Friend to Me Like Jesus".....Bobbitt
Mr. and Mrs. R. Hansford Dicken

11:50 Annual Sermon.....Tom M. Freeman, Burlington
Alternate: L. H. Hollingsworth, Mebane

TUESDAY AFTERNOON SESSION

2:00 Music
Scripture and Prayer.....C. H. Stanfield, Burlington

2:15 Report on Associational Missions.....John W. Lambert, Burlington
Message.....L. H. Hollingsworth, Mebane

3:00 Miscellaneous Business and Announcements
Report of Nominating Committee
Solo: "What Shall I Give Thee".....Master-Grimes
R. Hansford Dicken

3:30 Christian Education
Message: "Our Supreme Opportunity".....Horace Easom, Shelby

4:00 Adjourn

TUESDAY EVENING SESSION

GLEN HOPE BAPTIST CHURCH, BURLINGTON

7:30 Call to Worship: 'A Mighty Fortress Is Our God"
Men's Chorus

Invocation
"Come, Thou Almighty King".....Wesley
Men's Chorus
Hymn 150: "Jesus Shall Reign".....Watts

7:40 Scripture and Prayer.....Clyde Chapman, Swepsonville
Hymns by the Associational Men's Chorus
"Christ Receiveth Sinful Men".....Arr. from Neumaster
"Holy, Holy, Holy".....Heber
"O Zion Haste".....Thompson

8:00 Message.....E. L. Spivey, Charlotte

WEDNESDAY MORNING SESSION

SOUTHSIDE BAPTIST CHURCH, BURLINGTON

10:00 Music
Scripture and Prayer.....Bennett Walker, Burlington

10:15 The Baptist Hospital.....W. K. McGee, Winston-Salem

10:45 Baptist Literature.....W. R. Wagoner, Mount Carmel

11:05 Solo: "Hark, the Voice of Jesus Calling".....Sullivan
Miss Gail Colvard

11:10 Woman's Missionary Union.....Miss Annie Strowd, Chapel Hill
Message.....Miss Marie Epley

11:40 Announcements
Solo: "Turn Ye Even to Me".....Harker
Mrs. Thomas Wolfe

11:50 Address on Evangelism.....George W. Swinney, Burlington

12:30 Adjourn

WEDNESDAY AFTERNOON SESSION

2:00 Music
Scripture and Prayer.....Luther A. Nall, Burlington

2:15 Miscellaneous Business
Report of Historian
Report of Treasurer
Report of Committees

2:45 "Stewardship Undergirding All Our Work".....J. H. Waugh, Jr., Burlington

3:15 Adjourn

Committee on Order of Business:
Guy S. Cain
C. H. Henderson
Walter M. Williams
James M. Horne, Jr.
Guthrie Colvard

4. The Moderator asked for all pastors and other church employees who have come into the Association since the last annual session to stand and be recognized. The following were introduced:

Rev. John W. Lambert, of Burlington, our new Associational Missionary; Dr. Clyde D. Chapman, pastor at Swepsonville; Mr. R. Hansford Dicken, Minister of Music at First Church, Burlington; and Mrs. W. R. Sinclair, Secretary and Educational Director at Hocutt Memorial, Burlington.

5. The Moderator named two committees as follows: Nominating Committee: Rev. Guthrie Colvard, Mr. C. D. Gattis, Sr., and Rev. C. H. Henderson; Committee on Time, Place and Preacher for the next session: Rev. Luther A. Nall, Mr. J. M. Cheek, and Mrs. L. A. Corbett.

6. The Clerk, Rev. Tom M. Freeman, was recognized. He accepted the work again after the elected clerk, Miss Janie Kemp, resigned. He presented to the Association a digest of the Church Letters which have been received. A copy of the digest of letters is as follows:

A DIGEST OF 36 CHURCH LETTERS FOR 1950

Baptisms	530, a gain of 83
Church Membership	10,543, a gain of 246
Sunday School Enrollment	9,699, a gain of 567
Sunday School Average Attendance	5,481, a gain of 405
Vacation Bible School Enrollment	3,391, a gain of 292
V.B.S. Average Attendance	2,827, a gain of 273
Baptist Training Union Enrollment	1,469, a gain of 103
B.T.U. Average Attendance	791, a gain of 36
Woman's Missionary Union Enrollment	3,036, a gain of 109
Brotherhood Enrollment	253, a gain of 19
Mission Offerings	$ 94,536, a gain of $12,512
Total Offerings	$498,942, a loss of $67,416

54 Revival Meetings, 11 students for the Ministry, 1,200 tithers reported, 25 pastors living on the church fields they serve, with 5 years the average

length of pastorate. Thirty-two of 36 Churches had Vacation Bible Schools during the summer months.

7. Mr. Marse Grant, of Thomasville, Editor of *Charity and Children,* our Orphanage Paper, spoke to the Association on, "Builders of the Orphanage," reviewing some of the great personalities connected with the Orphanage in the past and present. He reminded us that we are in the business of building young Christian boys and girls.

8. Rev. E. C. Chamblee, of Grove Park Church, Burlington, was recognized and presented the report on Sunday School work, noting substantial gains in every department. He stressed the importance of family worship.

9. Rev. Guthrie Colvard, of Brookwood Church, Burlington, presented the Training Union report, which also showed progress. But he reminded the Association of the 20 churches without a training program, and challenged the pastors and churches to launch such a program.

10. Rev. Troy E. Jones, pastor of the host church, made announcements concerning the lunch and the facilities of the church.

11. Mr. Dicken led the Association in singing, "Stand Up for Jesus," and made an announcement concerning the meeting tonight at Glen Hope Church.

12. The Moderator recognized the pastors of the churches.

13. Rev. Luther A. Nall called a meeting of the Committee on Time, Place and Preacher to be held immediately after lunch.

14. The host pastor, Rev. Troy E. Jones, introduced two retired ministers to the Association: Rev. H. G. Dorsett and Rev. J. R. Greene.

15. An offering of $47.10 was taken to help with the expenses of getting out the minutes and the Clerk's salary.

16. Mr. and Mrs. Dicken sang, "There's No Friend to Me Like Jesus."

17. Rev. L. H. Hollingsworth, Mebane First Church, read Matthew 20:20-28, and led in prayer.

18. The annual sermon was delivered by Rev. Tom M. Freeman, pastor of Hocutt Memorial Church, Burlington, using as his subject, "How to be a Great Christian." He said that a noble ambition is worthy, and we should all desire to live great lives. He suggested three answers to the question of "How can I be great?"—the answer of Force, the answer of Christian culture, and the answer of Christ, who says, "He that would be great among you, let him be your minister." He said we should all make it our ambition to serve Christ, because of the inherent values, because of the example of Jesus, and because of the command of Jesus. He closed with a challenge that we let Christ take hold of our lives and use them.

After prayer by Mr. Freeman, the Association adjourned for lunch.

TUESDAY AFTERNOON SESSION

19. At two o'clock in the afternoon the Vice-Moderator, Rev. Troy E. Jones, called the Association to order and Mr. Dicken led in singing, "My Hope Is Built on Christ" and "Saviour Like a Shepherd Lead Us."

20. Rev. Luther A. Nall, Calvary Church, Burlington, read Psalm 19:7-11, and led in prayer.

21. Rev. John W. Lambert, Associational Missionary, presented his report on Associational Missions, which is listed among the reports.

22. Rev. L. H. Hollingsworth, Mebane First Church, spoke on Associational Missions, using Romans 1:14-16 as a basis for his message. He said that we must recognize that, like Paul, we are debtors to others, and we must be ready to go wherever people need Christ and carry the gospel. He said that we must be unashamed of the gospel of Christ and recognize its power to redeem any person who receives and believes it.

23. Mr. Dicken led in singing, "O How I Love Jesus."

24. Rev. Troy E. Jones requested all pastors to be present for the examination of Mr. Hamrick for the gospel ministry next Tuesday night at the Carrboro Church. If found satisfactory, he will be ordained on Thursday night in the Carrboro Church.

25. Rev. Guthrie Colvard, Brookwood Church, Burlington, presented the report of the Nominating Committee, which was not complete. The report was adopted and the officers who were elected are listed in the directory of the Association.

26. Rev. John W. Lambert made a motion that we express our appreciation to the Carrboro Church for their hospitality to the Association. The motion carried unanimously.

27. Rev. Luther A. Nall presented the report of the Committee on Time, Place and Preacher for the 1951 session as follows: Time, October 16 and 17, 1951; Place, first day—Hocutt Memorial, Burlington, night session—Swepsonville, second day—Cane Creek; Preacher, Rev. George W. Swinney, Glen Hope, Alternate, Rev. C. H. Stanfield, Altamahaw. The report was adopted by the Association.

28. Rev. E. C. Chamblee, Grove Park, Burlington, presented a formal application blank for use when a church petitions the Association for membership. A motion was made that this be adopted as a change to the constitution, since there has been some confusion as to what credentials a petitioning church is to present. Notice was given that the matter would be presented again tomorrow and a vote called. The Moderator appointed Rev. L. H. Hollingsworth and Rev. E. C. Chamblee as a committee to study this matter and report back to the Association tomorrow.

29. Mr. Dicken sang a solo, "What Shall I Give Thee?"

30. Mr. Horace Easom, of Shelby, our State Brotherhood Secretary, delivered a message on Christian Education, using the subject, "Our Supreme Opportunity." Speaking of the movement to transfer Wake Forest College to Winston-Salem, he discussed the Vision, Mechanics, and Purpose of the movement. The Association was thrilled and inspired by his message.

Rev. Paul Deaton, Hillsboro First Church, led in the closing prayer, and the Association adjourned to meet again tonight at Glen Hope Church.

TUESDAY EVENING SESSION

GLEN HOPE BAPTIST CHURCH, BURLINGTON

31. The session opened with the Associational Men's Chorus of 32 voices singing, "A Mighty Fortress Is Our God," led by Mr. R. Hansford Dicken. Moderator Guy S. Cain led in prayer. The Chorus then sang, "Come, Thou Almighty King," and Mr. Dicken led the Association in singing, "Jesus Shall Reign." Some 200 or more were present for the evening session.

32. Dr. Clyde D. Chapman, Swepsonville, read John 1:1-14, and led the Association in prayer.

33. Mr. Dicken led the Men's Chorus in singing three hymns: "Christ Receiveth Sinful Men," "Holy, Holy, Holy," and "O Zion Haste!"

34. Rev. John W. Lambert announced that the Men's Chorus had decided to continue meeting and rehearsing, forming a permanent organization. He invited other men to join the group, increasing it to 50 voices.

35. The Clerk reported briefly on the day sessions, and urged all messengers and visitors to fill out and turn in enrollment cards.

36. The Moderator presented Dr. E. L. Spivey, of Charlotte, one of our State Missionaries, who spoke to the Association on Missions. He said that God has given us a Message, a Map and Motive Power. He confined his remarks to the message and map. He told how a seed sown and the harvest replanted grew in six years to need 25,000 acres for replanting the harvest. He figured mathematically that in 30 years the one seed would have produced enough to require the whole earth for planting the harvest. The Gospel is as fruitful in the spiritual realm. He illustrated by telling how the Baptists divided in 1830 over the question of missions and education, leaving about 10,000 Missionary and 10,000 Anti-mission Baptists. After 120 years we see in North Carolina about 18,000 Anti-Mission Baptists and 665,000 Missionary Baptists. We are to begin witnessing where we receive our experience of grace and power (Acts 1:8) and to carry it out wherever there are people. We are to by-pass no one with the gospel.

Dr. Spivey led the Association in the closing prayer.

SECOND DAY, WEDNESDAY, OCTOBER 18, 1950

SOUTHSIDE BAPTIST CHURCH, BURLINGTON

37. At 10:00 o'clock the Moderator called the Association to order, and Mr. Dicken led in singing, "The Son of God Goes Forth to War."

38. Rev. Bennett Walker, Deep Creek Church, read Philippians 2:5-15, and led in prayer.

39. The Baptist Hospital representative not being present, the Moderator moved to the next order of business. Pastor W. R. Wagoner, Mount Carmel, presented his report on Baptist Literature, and spoke on the report. The report was adopted. The Moderator then recognized Rev. C. W. Bazemore, of Raleigh, assistant to the editor of the *Biblical Recorder,* who spoke in an attractive way concerning Christian Literature. He was well received by the Association.

40. The Moderator recognized Dr. W. K. McGee, director of Religious Activities at the Baptist Hospital, who spoke on the work of the Hospital. He indicated that offerings for the New Wing are coming in at a very encouraging rate. He revealed that the General Board of the Baptist State Convention will recommend to the Convention that no money be borrowed, but that the total amount of $700,000 be raised among the churches. He also reported that the Mother's Day offerings are running about $10,000 above last year. He said that 100,000 people pass through the Hospital annually, making this one of the most effective agencies among Baptists for touching the life of North Carolina.

41. Miss Gail Colvard, Brookwood, sang a solo, "Hark, the Voice of Jesus Calling," accompanied by Mrs. Guthrie Colvard.

42. Miss Annie Strowd, of Bethel Church, Associational W.M.U. President, presented Miss Marie Epley, 1950 graduate of the W.M.U. Training School, in Louisville, Kentucky, who is now a worker with our State W.M.U. Miss Epley presented a message on the Woman's Missionary Union work.

43. The Clerk reported a registration of 328 yesterday.

44. Rev. John W. Lambert, our Associational Missionary, made a motion that we set as our goal for next year a Sunday School enrollment equal to the church membership. At present the church membership exceeds the Sunday School enrollment by 844. The motion carried.

45. Mr. Dicken led us in singing, "Something for Jesus."

46. Mrs. Thomas Wolfe, Burlington First Church, sang a solo, "Turn Ye Even to Me," accompanied by Mrs. John W. Lambert.

47. Rev. George W. Swinney, Glen Hope, delivered the sermon on evangelism. He asked Rev. Luther A. Nall, of Calvary Church, to read Matthew 28:24-28, and lead in prayer. Mr. Swinney then spoke on the subject, "Some Great Thing," basing his message on 2 Kings 5:13, "If

the prophet had bid thee do some great thing, wouldest thou not have done it?" He said that we are all prone to want to do some great thing, but that God often asks us to do the small or humble thing. There are small things to be done, and we need the vision and compassion and willingness to go to the lost with the message of salvation.

Mr. Swinney led the closing prayer and offered thanks for the lunch, which was spread on tables outside.

WEDNESDAY AFTERNOON SESSION

48. Rev. Guthrie Colvard led the Association in singing, "Wonderful Words of Life" and "When I Survey the Wondrous Cross," accompanied by Mrs. Colvard at the piano.

49. Rev. C. H. Stanfield, Altamahaw, led our devotions. He read I Timothy 4:8-16, and spoke briefly on the passage, bringing inspiration to the messengers and visitors. He then led in prayer.

50. Mr. Colvard led the Association in singing, "Revive Us Again."

51. During the miscellaneous business period, the Moderator recognized Rev. E. C. Chamblee, Grove Park, who presented again the proposed constitutional change, of which notice was given yesterday. The proposed change is to be in article 9, and will change the words (in line 5) "at the next annual session" to read, "at an annual session," and will establish a form letter to be filled out by churches seeking admission to the Association. The motion to adopt the change was passed by a unanimous vote.

52. The Moderator was authorized to have the Executive Committee elect an Auditor, as authorized by the Constitution.

53. The Clerk presented the petition of the Riverside Church, near Graham, for membership in the Association. The Association voted to receive the Church as an associate member with the understanding that the proper application form will be filled out and presented to the Executive Committee for proper constitutional action.

54. The Association formally recognized Gospel Tabernacle Baptist Church as a member of the Association. They were received by the Executive Committee since the last annual session, upon vote of the Association last year.

55. The Historian, Mr. R. H. Hutchinson, gave his report, which was a sketch of the beginning of Baptist work in the present Mount Zion Association. His report is carried among the reports in this volume.

56. Mr. J. A. Webster, Swepsonville, Treasurer of the Association, gave his report, which was approved, and is carried among the reports in this volume. He noted that last year our Minutes cost us more than the Minute Funds sent in by the churches.

57. Rev. Guthrie Colvard made a motion that next year the Moderator be asked to name a Committee on Committees, as well as a Nominating Committee, to facilitate the work. The motion carried.

58. Rev. Guthrie Colvard presented an additional report of the Nominating Committee, which was adopted. See the directory of the Association.

59. Rev. W. R. Wagoner moved that a standing vote of appreciation be given the retiring Moderator and his associates, who have served us during the first two years of our work after certain churches withdrew from us to form the Yates Baptist Association, in Durham County. The motion passed unanimously. The Moderator then introduced to the Association the incoming Moderator and Vice-Moderator, Rev. Tom M. Freeman, of Hocutt Memorial, Burlington, and Mr. Vernon Sparrow, of Mount Carmel, Chapel Hill.

60. The Moderator recognized Rev. J. H. Waugh, Jr., Southside Church, Burlington, who was to bring the stewardship sermon. He asked Rev. Ralph A. Wilson to read Mark 12:41-44, and lead in prayer.

Mr. Waugh then delivered an effective sermon on "Stewardship Undergirding All Our Work." He said that even as Jesus stood by the Temple treasury watching the people put in their offerings, so He stands by to see every gift that we offer. He also sees deep into the heart of every giver, even as he saw into the heart of the poor widow who gave two mites. Jesus commends the wealthy who give much, and He also commends the poor who give as they are able. We all should give to the cause of Christ, because we realize the needs of others and because we love Christ.

61. Rev. Guthrie Colvard led in singing, "Give of Your Best to the Master."

62. Dr. Carlton S. Prickett, Burlington First Church, led the Association in the closing prayer of the 1950 session, and the meeting was adjourned.

Historian's Report

Thomas Cates, pastor of Cane Creek Baptist Church, as early as 1789 began the extension of the Baptist principals to other communities. Among the first arms established was that of Haw River Mountain, now Antioch. In 1806 Haw River Mountain became a regular Baptist Church.

Ashe, in his history of North Carolina, says W. R. Gwaltney and F. M. Jordan, during the Civil War, did missionary work in what was later the Mount Zion Association and among the soldiers in the army camps. Members of Cane Creek Church were baptized in the army presumably by F. M. Jordan.

Mount Zion Association was formed in 1870 by 13 Baptist Churches with a membership of less than 1600. Eight of these churches were in Orange County, three in Chatham and two in Durham. At once the newly formed Association began mission work in the growing industrial center, later the city of Durham, in the destitute country sections of Orange and Durham counties and looking and working to the west where there was but one Baptist church, Mount Zion Church, in all the region of Alamance County and Orange County west of Antioch, Cane Creek, and Hillsboro churches.

At one time the associational report was that Alamance County was as destitute of Baptists as was Eastern North Carolina. There was a reason for this. South Alamance, along Cane Creek, was settled by Friends, Eastern and Central Alamance was settled by Presbyterians and the Western part by German Lutherans. What few Baptists there were in North Alamance became Primitive Baptists. In the 1830's aggressive Christian and Protestant Methodists had established several churches. When a Baptist family moved into this region they were soon absorbed by these well established denominations.

There was a group of Baptists who had not been taken in by other churches when J. H. Vernon, our first regular missionary at a salary of $50.00 for the summer months, preached on first and fourth Sundays at Company Shops, now Burlington, held a meeting at Moore's School near Saxapahaw in fodder pulling time 1873. He found a number of Baptists there who were members of four different Baptist Churches from eight to twelve miles from their homes. These Baptists attended services at their respective churches. The next year 1874 an arm of Cane Creek Church was formed, and in 1878 a regular church was organized as Moore's Chapel Church with 33 members. Even the pastor, Rev. R. A.

Patterson, gave his yearly salary of $25 and a house of worship was soon built. No record of outside aid is shown.

However the first Baptist Church organized in Alamance County was at Graham. In order to appreciate the struggle those Baptists underwent it is necessary to know some of the economic conditions under which they then lived. The first members of these missionary Baptist churches were largely people living on farms in the surrounding country who moved to the cotton mills to work. The wages then were about fifty cents for a twelve hour day. This income was so low that it was hard to support their families. Practically nothing was left for them to contribute to the building of houses of worship or to support of the pastors. Often when mills shut down the church declined or ceased to exist as in the case of Cool Spring, Mebane, Bellmont and others.

In January, 1874, two Baptist men in Graham asked for a preacher. The Association sent Rev. W. T. Farrow. He preached twice each month in the Presbyterian Church on off Sundays or in the court house or in the free school building.

The following year, just before he was to hold a revival in the Christian Church by permission of Rev. S. W. Long, he died. Then Rev. S. W. Wescott was sent. The meetings were held in the rented Good Templers Hall. Rev. Wescott was there only two months before he too died. Then W. B. Farrell came. During this time Graham Baptist Church had been organized. Only one member owned property over the exemption. At one time the church worshiped in the second story of a building which had been a liquor warehouse. To get to the second story room the congregation passed a grog shop on one side or a cock pit on the other.

Graham Church was a struggling mission for more than 20 years.

C. E. Gower was on the mission field and began work at Mebane in 1883. The work there was a mission point for 25 years.

W. L. Wright worked for two years at Swepsonville to get a church established in 1881 with five members.

J. C. Hocutt worked at West Burlington for 21 years. He died just before a church was established, the Hocutt Memorial.

In 1873 one man agreed to give a lot for a church at Company Shops, if the work progressed. A church was organized 14 years later with fourteen members. The church asked the association to come up and help them take Alamance County for the Lord. Next year they reported one baptism and a lot purchased.

Baptist establishment in Alamance County was a struggle for 50 years and even now is only in the industrial centers.

R. H. HUTCHINSON, Moore's Chapel.

Historical Sketches of Mt. Zion Churches

Brief histories of Mt. Zion churches are recorded in the Minutes of the years as herewith listed. The Associate Historian suggests that every church in the Association have copies of the Associational Minutes bound every ten years and keep them in the local church libraries. This will make the minutes of the years available to all the churches, and these bound volumes will grow more valuable with each passing year.

Although our Association has had Historians almost from the date of its organization still the Clerk was not able to find the history of any church recorded in the Minutes until 1921. Just why the sketches of other years were not incorporated in the Minutes is inexplicable.

At the 1874 session of the Association it was decided to elect a Historian annually. The Minutes of 1875 record that "The report of the historian was adopted and ordered to be recorded in the 'Book of Records of the Association.'" No trace of this book exists. The historical sketches from 1921 are shown in the Minutes as follows:

1921 Sketch of the Association
1922 Peasant Grove Church (now Bells)
1923 No report recorded
1924 Graham Church
1925 Yates Church
1926 Bethesda Church
1926 Roberson's Grove Church
1927 Olive Branch Church
1928 Burlington, First Church
1929 Temple Church
1930 Antioch Church
1931 Lystra Church
1932 Berry's Grove Church
1933 Red Mountain Church
1934 Angier Avenue Church
1935 Mount Adar Church
1936 Ephesus Church
1937 Haw River Church
1938 West Durham Church
1939 Edgemont Church
1940 Carrboro Church
1941 Grace Church
1942 Lakewood Church
1943 Mebane Church
1944 No report was presented
1945 Durham First Church
1945 Sketch of the Association—1870-1902
1946 Glencoe Church
1947 Glen Hope Church
1948 Mt. Hermon Church
1949 Cross Roads Church
1950 Sketch of the Association

HISTORICAL TABLE OF THE MOUNT ZION ASSOCIATION

Year	Place of Meeting	Moderator	Clerk	Preacher of Annual Sermon
1870	Mount Moriah	Rev. G. W. Purefoy	H. M. C. Stroud	Organization
1871	Mount Pisgah	Rev. G. W. Purefoy	H. M. C. Stroud	Geo. W. Purefoy
1872	Antioch	Rev. John C. Wilson	H. M. C. Stroud	J. P. Montague
1873	Durham	Rev. John C. Wilson	H .M. C. Stroud	J. P. Mason
1874	Lystra	Rev. John C. Wilson	H. M. C. Stroud	M. S. Ferrell
1875	Cane Creek	Rev. John C. Wilson.	H. M. C. Stroud	Geo. P. Moore
1876	Mount Hermon	Rev. John C. Wilson	H. M. C. Stroud	J. H. Vernon
1877	Olive Chapel	Rev. John C. Wilson	C. R. Scott	C. Durham
1878	Bethel	Rev. J. P. Mason	C. R. Scott	A. C. Dixon
1879	Graham	Rev. J. P. Mason	C. R. Scott	C. Durham
1880	Durham	Rev. J. P. Mason	C. R. Scott	J. P. Mason
1881	Mount Gilead	Rev. J. P. Mason	C. R. Scott	R. A. Patterson
1882	Moore's Chapel	Rev. J. P. Mason	C. R. Scott	R. H. Marsh
1883	Mount Pisgah	Rev. J. P. Mason	C. R. Scott	Geo. P. Moore
1884	Chapel Hill	Rev. J. P. Mason	C. R. Scott	C. E. Gower
1885	Sandy Level	Rev. John C. Wilson	C. R. Scott	C. C. Newton
1886	Cedar Fork	Rev. John C. Wilson	C. R. Scott	W. R. Gwaltney
1887	Rose of Sharon	Rev. John C. Wilson	C. R. Scott	C. Durham
1888	Mount Carmel	Rev. John C. Wilson	C. R. Scott	Geo. B. Taylor
1889	Berea	A. B. Roberson	C. R. Scott	J. S. Hill
1890	Red Mountain	W. A. Albright	C. R. Scott	Not reported
1891	Cane Creek	W. A. Albright	C. R. Scott	J. L. Carroll
1892	Olive Chapel	W. A. Albright	C. R. Scott	J. L. Carroll
1893	Burlington	W. A. Albright	C. R. Scott	W. C. Tyree
1894	Mount Moriah	Rev. J. L. Carroll	C. R. Scott	W. C. Blanchard
1895	Bethesda	Rev. O. C. Horton	C. R. Scott	Geo. J. Dowell
1896	Mount Gilead	Rev. O. C. Horton	C. R. Scott	R. Vandeventor
1897	Berry's Grove	Rev. O. C. Horton	C. R. Scott	W. A. Smith
1898	Antioch	Rev. O. C. Horton	C. R. Scott	W. C. Tyree
1899	Mount Pisgah	Rev. O. C. Horton	C. R. Scott	C. J. D. Parker
1900	Graham	T. B. Parker	C. R. Scott	W. F. Fry
1901	Lystra	T. B. Parker	C. R. Scott	J. Wm. Jones
1902	East Durham	T. B. Parker	C. R. Scott	J. Wm. Jones
1903	Cane Creek	T. B. Parker	C. L. Haywood	C. J. D. Parker
1904	Cedar Fork	T. B. Parker	C. L. Haywood	J. O. Alderman
1905	Swepsonville	T. B. Parker	C. L. Haywood	A. W. Setzer
1906	Bethel	Rev. C. J. Thompson	C. L. Haywood	W. C. Barrett
1907	Olive Chapel	Rev. C. J. Thompson	C. L. Haywood	J. W. Wildman
1908	Burlington	Rev. W. C. Barrett	C. L. Haywood	J. M. Arnett
1909	Mars Hill	Rev. W. C. Barrett	C. P. Norris	J. W. Wildman
1910	Bells	Rev. W. C. Barrett	C. P. Norris	J. W. Lynch
1911	Berea	C. P. Norris	S. J. Husketh	M. P. Davis
1912	Red Mountain	C. P. Norris	S. J. Husketh	W. S. Olive
1913	Mebane	C. P. Norris	S. J. Husketh	J. J. Hurt
1914	Yates	C. P. Norris	S. J. Husketh	M. W. Buck
1915	Cross Roads	Rev. W. R. L. Smith	S. J. Husketh	B. V. Ferguson
1916	Carrboro	Rev. J. F. McDuffie	S. J. Husketh	Q. C. Davis
1917	Lowe's Grove	Rev. J. F. McDuffie	Chas. C. Smith	J. Ben Eller
1918	No Meeting	Rev. J. F. McDuffie	Chas. C. Smith	No Meeting
1919	Mount Hermon	Rev. J. F. McDuffie	Chas. C. Smith	W. S. Olive
1920	Olive Chapel	Rev. W. S. Olive	Chas. C. Smith	J. Elwood Welsh
1921	Bethel	Rev. W. S. Olive	W. O. Williams	E. D. Poe
1922	Rose of Sharon	Rev. W. S. Olive	W. O. Williams	E. C. Dean
1923	Mount Moriah	Walter M. Williams	W. O. Williams	C. T. Plybon
1924	Mount Gilead	Walter M. Williams	W. O. Williams	G. T. Watkins
1925	Mount Adar	Walter M. Williams	W. O. Williams	Eugene Olive
1926	Mount Carmel	Walter M. Williams	W. O. Williams	C. S. Norville
1927	Olive Branch	Walter M. Williams	W. O. Williams	C. C. Coleman
1928	Graham	Walter M. Williams	W. O. Williams	Trela D. Collins
1929	Mount Pisgah	Walter M. Williams	W. O. Williams	Martin W. Buck
1930	Antioch	Walter M. Williams	W. O. Williams	Ira D. S. Knight
1931	Lystra	Walter M. Williams	W. O. Williams	Chas. F. Hudson
1932	Roberson's Grove	Walter M. Williams	W. O. Williams	W. K. McGee
1933	West Hill	Rev. C. S. Norville	W. O. Williams	W. G. Hall
1934	Angier Avenue	Rev. C. S. Norville	W. O. Williams	C. E. Byrd
1935	Berry's Grove	Rev. C. S. Norville	W. O. Williams	J. T. Riddick
1936	Moore's Chapel	Dr. O. T. Binkley	W. O. Williams	A. D. Kinnett
1937	Berea	Rev. W. G. Hall	W. O. Williams	O. T. Binkley
1938	Mars Hill	Rev. W. G. Hall	W. O. Williams	Z. B. Teel
1939	Temple	Rev. W. G. Hall	W. O. Williams	John T. Wayland
1940	Burlington, First	Rev. W. G. Hall	W. O. Williams	R. P. Ellington
1941	Olive Chapel	Rev. W. G. Hall	W. O. Williams	G. T. Mills
1942	Olive Branch	Rev. W. G. Hall	W. O. Williams	H. B. Anderson
1943	Carrboro	H. B. Anderson	W. O. Williams	B. E. Morris
1944	Yates	A. P. Stephens	Chas. C. Smith	J. W. Pearce
1945	Bethesda	D. Kelley Barnett	Chas. C. Smith	L. A. Nall
1946	Chapel Hill	D. Kelley Barnett	Chas. C. Smith	G. A. Hendricks
1947	Glen Hope and Lowe's Grove	C. N. Royal	Chas. C. Smith	Guthrie Colvard
1948	Mount Hermon	C. N. Royal	Chas. C. Smith	John H. Knight
1949	Cross Roads and Calvary	G. S. Cain	Tom M. Freeman	Carlton S. Prickett
1950	Carrboro and Southside	Guy S. Cain	Tom M. Freeman	Tom M. Freeman

Reports

SUNDAY SCHOOL REPORT TO THE MT. ZION ASSOCIATION 1950

The theme of the Sunday School Board of the Southern Baptist Convention which has been placed before our church people for 1950-51 is, "Take Your Family to Sunday School." We are urged to make this more than a theme or "good saying," for if we do we will have the right direction and will make great distance in evangelizing the lost and the instruction of the saved.

We pass on to you "five major emphases" which are suggested that we, in our local churches, keep before us this year and do our utmost to attain:

1. *More People This Year*—This year the goal is 500,000 net gain in Sunday School enrollment. This number is one fifth of our unenrolled church members. Surely, we should enroll one out of five of our own church members who are not now in Sunday School.

2. *More Complete Families*—In four ways families are divided. As to Sunday School, often children are sent and parents stay at home. As to Christ, many times one parent is a Christian and the other is not. As to the church, one parent is a Methodist and the other is a Baptist. As to the home, so many couples are divorced.

The right answer to these divisions is found in united families—united in church attendance, united in Bible Study, united in Church Membership, united in the Family Altar. Get every member of every family in Sunday School, and other desirable and helpful things will follow.

3. *More Bible Study This Year*—More Bible study and better Bible teaching are necessities. Give time and place to the January Bible Study Week; the Bible books in the Sunday School Training Course and the Vacation Bible School.

4. *Stronger Churches This Year*—The Sunday School is a servant of the church. We call upon the Sunday School officers and teachers everywhere to put the influence of the church and the program of the church first.

5. *More Christians This Year*—Baptist churches win to Christ each year one out of three lost people enrolled in Sunday School, whereas, they win only one out of 240 lost people not in Sunday School. Churches that do not have a Sunday School average one baptism each year.

A census, regular visitation, organization of additional classes, and enlistment of additional workers are effective means in evangelism.

This is right direction, and here is room for distance, much greater distance.

Respectfully submitted,

E. C. Chamblee, *Asso. S. S. Supt.*

TRAINING UNION REPORT

It is our firm belief that Training Union has been presented to our association this year in a very fine way. Much of the credit is due to the Associational Officers for the fine way they have served with your Director during the year. Over 600 people were present in the several meetings that were planned and carried out during the year of work. One of the great joys of the year was the planning for the Enlargement Campaign that took place October 8-13, 1950. This cannot be reported for this year, but we believe that it will show up in the reports for next year.

During this year of work offerings were received in the Training Union Associational meetings, the total amount was $65.90. All monies were turned over to the Associational Treasurer. The total amount spent by the Training Union Organization during the year was $48.85.

Your Director traveled over 350 miles during the year in associational work, sent out over 300 letters, and over 200 cards.

Your officers planned for and carried out the following meetings: Mass Meetings 3, Officer's and Leader's Conferences 2, Executive Officer's Meetings 2.

Our sincere thanks to all the churches and pastors, with their directors, for their very fine cooperation during this year.

As Dr. Clyde Chapman leads you this year that we are in, will you give to him your support as you have given it to me? Let us make it our aim "Every Church in the Mt. Zion Association with a Training Union."

Respectfuly submitted,

GUTHRIE COLVARD.

ASSOCIATIONAL MISSIONARY'S REPORT

From March 3, 1950—the actual beginning of the Associational Program in this district—to September 30, 1950, my ministry for the Mount Zion Baptist Association and the Baptist State Convention of North Carolina consisted of participation in and conduct of the following meetings:

Preached 31 sermons for pastors or pastorless churches.

Presented 8 Visual Aids Programs on the N. C. Baptist Hospital.

Presented 3 Visual Aids Programs on Associational Missions.

Community census 4—Deep Creek, Kirkpatrick Heights, Fairview, Mission on Highway No. 100.

Conducted 5 Prayer Meetings.

Delivered 19 special messages at WMU meetings, R. A.'s, Brotherhoods, banquet, S. S., etc.

Conducted 1 Associational-wide S. S. Planning Meeting.

Taught 3 Training Union Study Courses.

Conducted S. S. Planning Meeting in local church (one).

Served as Counselor and teacher in 2 R. A. Camps—Fruitland and Caswell Assemblies.

Published 2 editions of MOUNT ZION NEWS LETTER, with total circulation of 765.

Attended 27 special meetings, including Mass Meetings, local committee meetings, Baptist State Convention (Special meeting at Charlotte), Southern Baptist Convention, Baptist World Alliance.

Visited 25 of our churches during some type of service.

Many conferences held and many letters written; announcements mailed out.

Miles traveled 13,000.

Funerals conducted 1.

Work outside the Association:

2 Associational-wide Sunday School Planning Meetings: Johnston and South Sandy Creek Associations.

1 Sunday School Study Course in the First Baptist Church, Reidsville.

1 Rural Enlargement Campaign in the Flat River Association.

During the past summer 32 of our churches in the Association, and one outside the association, held Vacation Bible Schools. This gives us 32 churches out of 36 having VBS, whereas last year we had 30 out of 38, since then two of our churches have joined the Yates Association. We have a percentage of 89, a gain of 11 points over last year. In connection with our VBS work we would like to express our great appreciation to Miss Sarah Peedin, now a Junior at East Carolina Teachers College, Greenville, N. C. for her inspiring and efficient work in so many of the VBS of our Association.

Respectfully submitted,

JOHN W. LAMBERT, *Missionary.*

REPORT OF TREASURER OF MISSION COMMITTEE

September 30, 1950

Money received from the following Churches:

First Baptist Church, Burlington	$ 450.00
Grove Park Baptist Church, Burlington	87.50
Brookwood Baptist Church, Burlington	55.00
Glencoe Baptist Church	107.20
Hocutt Memorial Baptist Church, Burlington	625.00
Carrboro Baptist Church	125.00
First Baptist Church, Mebane	300.00
Swepsonville Baptist Church	300.00
Calvary Baptist Church, Burlington	280.00
Cane Creek Baptist Church, Hillsboro Route	75.00
South Side Baptist Church, Burlington	50.00
First Baptist Church, Graham	280.00
Mount Carmel Baptist Church	150.00
Moores Chapel Baptist Church	36.15
Mount Adar Baptist Church	40.00
Altamahaw Baptist Church	25.00
First Baptist Church, Hillsboro	25.00
Haw River Baptist Church	8.00
Baptist State Convention, Raleigh	600.00
Received from Rev. John W. Lambert	10.01
Daily Vacation Bible School Supplies	167.93
Transferred from County Mission Fund	1,293.31
Total Money Received	$5,090.10

DISBURSEMENTS

Rents	$ 499.32	
Postage and Office Supplies	353.69	
Travel Expense and Moving	452.70	
Salaries	2,100.00	
Retirement Fund	84.00	
Office Furniture and Fixtures	285.32	
Telephone	56.64	
Convention Expense	200.00	
Association Clerk's Salary	100.00	
Historian's Salary	25.00	
Total Disbursements		$4,156.67
Balance in Treasury as of October 1st, 1950		$ 933.43

JERRY A. WEBSTER, *Treasurer.*

REPORT OF TREASURER OF MOUNT ZION BAPTIST ASSOCIATION

September 30, 1950

Cash on Hand, October 1st, 1949		$ 371.39
Minute Fund received from Rev. Tom Freeman		332.00
Received from Moores Chapel Church (Radio Pro.)		6.35
Received from Rev. Guthrie Colvard (B.T.U. Offering)		65.81
Check Refund, Rev. J. F. McDuffie		25.00
Total Money Received		$ 800.55

DISBURSEMENTS

Seeman Printery (Association Minutes)	$ 355.50	
Association Exp. for Speakers	83.00	
B.T.U. Expense Paid Rev. Guthrie Colvard	40.85	
Bank Collecting Fee	.10	
First Baptist Church, Graham (Radio Program)	6.35	
Total Disbursements		$ 485.80
Balance in Treasury as of October 1st, 1950		$ 314.75

JERRY A. WEBSTER, *Treasurer.*

Program 44th Annual Session

WOMAN'S MISSIONARY UNION

of the

MOUNT ZION ASSOCIATION

Hocutt Memorial Baptist Church,

Burlington, N. C.

April 11, 1950

Theme: *"Abounding in the Work of the Lord"*

Moments of Worship:

Hymn: "Christ for the World We Sing."

Devotional Thoughts: Mrs. W. E. Williams, Carrboro.

Special Music: Mrs. Herbert Watson, Carrboro.

Season of Prayer: Mrs. C. S. Prickett, Burlington; Mrs. Cecil Johnson, Chapel Hill.

Business:

"The Work Is Great": Mrs. George N. Harward; Mrs. Guthrie Colvard, Burlington.

"Abounding in the Grace of Giving": Mrs. Herbert O. Watson, Carrboro.

"Co-operating in the Work of the Lord": Mrs. John Waycaster, Cherryville.

Hymn: "We've a Story to Tell to the Nations."

Announcements:

Special Music: Miss LaMonna Gattis, Burlington.

"The Work of the Lord in China": Miss Pearle Johnson, China and Apex.

Dismissal: Rev. Tom M. Freeman.

Lunch 12:30-1:30

Afternoon Session

Hymn: "Jesus Calls Us."

Worship Period: Mrs. C. L. Cates, Burlington; Mrs. W. F. Ausley, Elon College.

Season of Prayer: Mrs. D. C. Phillips, Chapel Hill.

Abounding in:

The Study of Missions: Mrs. H. L. Hamilton, Burlington; Mrs. W. R. Massey, Burlington.

Faithful Witnessing: Mrs. J. C. Harris, Burlington.

The Work of Winning the Lost: Rev. John Lambert, Mt. Zion Associational Missionary.

Preparation for the Work of the Lord: Mrs. E. C. Chamblee, Burlington.

Business:

Reports of Committees.

Election of Officers.

Dedicatory Prayer.

Closing Meditation: "Your Labor is Not in Vain in the Lord." Mrs. W. A. Mitchiner, Oxford.

Solo: Mrs. Herbert O. Watson.

Prayer: Miss Pearle Johnson.

REPORT OF THE SUPERINTENDENT FOR THE YEAR 1949

Number of churches in the Association	34
Number of churches with no missionary organization	4
Number of new organizations	13
Total number of organizations	125
Total membership in organizations	2,251
Number reaching the Standard	1
Number of churches with full graded unions	8
Number of mission study classes	101
Number of members completing study of mission study text	616
Number of Missionary Round Tables	4
Number engaged in Community Missions	1,459
Number of tithers (WMS 514, Young People 267)	781
Gifts through Co-operative Program (WMS $11,730.36, Young People, $1,274.31)	$13,004.67
Total Gifts to all causes	$23,643.23

OFFICERS ELECTED FOR THE YEAR 1950

Superintendent: Miss Annie Strowd, Route 1, Chapel Hill.

Associate Superintendent: Mrs. George N. Harward, Route 2, Chapel Hill.

Young People's Leader: Miss LaMonna Gattis, 120 Guthrie St., Burlington.

Royal Ambassador Counselor:

Mission Study Chairman: Mrs. H. L. Hamilton, 1500 W. Front St., Burlington.

Stewardship Chairman: Mrs. Herbert Watson, Carrboro.

Community Missions Chairman: Mrs. J. C. Harris, Fountain Place, Burlington.

Training Union and Margaret Fund Chairman: Mrs. E. C. Chamblee, Burlington.

Literature Chairman: Mrs. W. R. Massey. 413½ W. Davis St., Burlington.

Secretary and Treasurer: Mrs. R. B. Vaughn, Box 167, Chapel Hill.

Group Leaders:

Group No. 1: Mrs. L. V. Grubb, Route 1, Chapel Hill.

Group No. 2: Mrs. C. W. Sharpe, Hillsboro.

Group No. 3: Mrs. J. H. Waugh, Jr., 1111 Morehead St., Burlington.

Group No. 4: Mrs. R. L. Huffman, 706 Kivett St., Burlington.

REPORT OF THE TREASURER FOR 1949

RECEIPTS

Brought Forward from 1948	$101.66
Receipts from Progress Fund	100.45
Total	$202.11

DISBURSEMENTS

Superintendent's Expenses	$ 49.73
To printer for programs and stationery	29.50
Cards and stamps	2.25
Associational Speakers	10.00
Divisional Expenses Fund	5.00
To Group Leaders	7.41
Book for Superintendent	1.25
Preparing Letters	3.53
Bank Charges	.83
Total	$109.50
Total Receipts	$202.11
Total Disbursements	$109.50
Balance	$ 92.61

Respectfully submitted,

MRS. R. B. VAUGHN, *Secretary and Treasurer.*

Our Dead

Altamahaw—Mrs. Ida Frazier.

Antioch—Mr. Arthur Riley.

Bethel—Edgar G. Lloyd (Deacon), Lester Lloyd, Mrs. Paul Brewer.

Burlington, First—Mr. C. Monroe Andrews, Mr. T. B. Deloatch, Mrs. T. P. Frazier, Mrs. George Ivey, Mrs. Henry F. Johnson, Mrs. Bessie Allred Sartin, Mrs. W. L. Smith, Mr. W. V. Winningham, Mrs. J. A. Wood.

Burlington, Glen Hope—Mr. W. E. Mills, Mr. R. C. Hawkins (Deacon), Mr. J. A. Bayliff, Mr. W. M. Gaydon, Mrs. C. H. Crouse, Mrs. L. C. Stout.

Burlington, Grove Park—Mr. Fred F. Spoon (Deacon).

Burlington, Hocutt Memorial—Mr. W. D. Knott, Mr. C. A. McCollom, Mr. E. W. Gurganious, Mrs. J. W. Barber.

Burlington, Southside—Mr. A. H. Ervin, Mr. W. J. Riley, Mr. W. J. Wiggins,

Carrboro—Mrs. George Hearne, Mrs. Lester Tripp, Mrs. W. E. Barker, Mr. Clarence Haithcock, Mr. E. F. Humphries.

Chapel Hill—Mrs. W. M. Crook, Dr. M. L. Jacobs, Miss Bonnie Merritt, Mr. J. Hampton Rich, Mr. William Tate.

Deep Creek—Mrs. Mary Carrol.

Elon—Mrs. J. H. Hatley, Sr.

Glencoe—Mrs. Pearl Pennington, Mrs. Roxie Wilson.

Graham, First—Mr. C. N. Jones, Mr. R. L. Clapp, Mr. W. M. Lodge, Mr. A. D. Peebles.

Hillsboro, First—Mr. B. G. Turner (Deacon), Mr. J. A. Vaughn.

West Hillsboro—Mrs. A. M. Keck.

Mebane, First—Mr. W. C. Clark, Mrs. J. M. Rimmer.

Merry Oaks—Mr. A. G. Kendrick (Deacon).

Moore's Chapel—Mrs. J. M. Cheek.

Mount Adar—Mrs. Cora Strayhorn.

Mount Carmel—Mr. J. J. Blackwood.

Swepsonville—Miss Evelyn Sutton.

Tabernacle—Mrs. LeRoy Banter, Mrs. A. C. Slaughter.

Distribution of the Minutes

Church	Minute Fund	Copies Sent
Alamance	$ 5.00	10
Altamahaw	4.00	8
Antioch	6.50	13
Bethel	3.00	6
Burlington, Brookwood	1.00	2
Calvary	7.50	15
First	40.00	75
Glen Hope	12.50	25
Grove Park	10.00	20
Hocutt Memorial	30.00	50
Southside	20.00	40
Cane Creek	7.50	15
Carrboro	15.00	25
Chapel Hill	18.00	30
City Lake	2.00	4
Cross Roads	9.00	18
Deep Creek	4.00	8
Efland	0.00	2
Elon	3.00	6
Glencoe	5.00	10
Glen Raven	3.00	6
Gospel Tabernacle	8.00	16
Graham, First	20.00	40
Haw River	6.00	12
Hillsboro, First	3.00	6
West Hill	5.00	10
McDuffie Memorial	.50	2
Mars Hill	10.00	20
Mebane, First	18.00	25
Merry Oaks	2.50	5
Moore's Chapel	7.50	15
Mount Adar	5.00	10
Mount Carmel	15.00	30
Oak Grove	5.00	10
Swepsonville	30.00	60
Tabernacle	5.00	10
	$346.50	659
Offering at Annual Session	47.10	
Total	$393.60	

Church Directories

ORDAINED MINISTERS HOLDING MEMBERSHIP IN THE CHURCHES OF THE MOUNT ZION BAPTIST ASSOCIATION

Name	Address	Church	Work
Alderman, J. O.	Chapel Hill	Chapel Hill	Retired
Bain, G. A.	Burlington, 309 Highland Ave.	Burlington, First	Retired
Bolton, R. L.	Chapel Hill	Chapel Hill	Retired
Booth, H. D.	West Hillsboro, Box 310	West Hillsboro	Pastor
Brown, J. M.	Washington, D. C.	Hocutt Memorial	Retired
Brown, W. V.	Haw River	Haw River	Pastor
Cain, Guy S.	Graham, S. Main St.	Graham, First	Pastor
Chamblee, E. C.	Burlington, P.O. Box 906	Burlington, Grove Park	Pastor
Chapman, Clyde D.	Swepsonville	Swepsonville	Pastor
Colvard, Guthrie	Burlington, 107 Garfield	Brookwood, Burlington	Pastor
Cheek, L. C.	Chapel Hill, Route 3	Bethel	Pastor
Cutten, G. B.	Chapel Hill	Chapel Hill	Retired
Councilman, R. L.	Burlington, 109 Glenwood	Burlington, First	
Darnell, Clyde	Mebane, P.O. Box 214	Tabernacle	Pastor
Dorsett, G. G.	Chapel Hill, Route 3	Carrboro	Retired
Ellington, R. P.	Graham, 410 Pomerary	Graham, First	Retired
Elmore, S. E.	Hillsboro, P.O. Box 607	Gospel Tabernacle	Pastor
Freeman, Tom M.	Burlington, 708 W. Front	Hocutt Memorial, Burlington	Pastor
Green, J. R.	Chapel Hill	Chapel Hill	Retired
Green, Sylvester	Chapel Hill	Chapel Hill	
Harward, G. N.	Chapel Hill, Route 2	Carrboro	Retired
Habel, S. T.	Chapel Hill	Chapel Hill	Pastor
Heatherly, E. X.	Pittsboro, Route 1	Antioch	Pastor
Henderson, C. H.	Saxapahaw	Moore's Chapel	Pastor
Herrin, J. C.	Chapel Hill	Chapel Hill	Student Chaplain
Hollingsworth, L. H.	Mebane, Box 329	Mebane, First	Pastor
Horne, James M.	Elon College	Elon	Pastor
Jones, Troy E.	Carrboro, Box 83	Carrboro	Pastor
Lambert, John W.	Burlington, 713 S. Church	Hocutt Memorial, Burlington	Association Missionary
Nall, Luther A.	Burlington, 301 Williamson	Calvary, Burlington	Pastor
Poteat, W. H.	Chapel Hill	Chapel Hill	Educational Director
Prickett, Carlton S.	Burlington, 314 Edgewood	Burlington, First	Pastor
Ramsey, R. B.	Mebane, Route 2	Tabernacle	Licensed Pastor
Rankin, M. W.	Louisville, Kentucky	Hocutt Memorial, Burlington	Foreign Missionary
Rittenhouse, J. C.	Hillsboro	Cane Creek, Efland	Pastor
Rittenhouse, W. H.	Hillsboro	Mt. Adar, Mars Hill	Pastor
Scarlet, R. E.	Hillsboro	West Hillsboro	Pastor
Stanfield, C. H.	Burlington, 201 Highland Ave.	Altahamaw	Pastor
Swinney, G. W.	Burlington, 102 North Ave.	Glen Hope	Pastor
Taylor, Dallas	Mebane, Route 2	Oak Grove	Pastor
Thompson, C. L.	Burlington, 1502 Durham St.	Glen Raven	Pastor
Wagoner, W. R.	Chapel Hill, Route 3	Mount Carmel	Pastor
Walker, Bennett	Burlington, 504 Georgia Ave.	Deep Creek	Pastor
Waugh, J. H., Jr.	Burlington, 1111 Morehead	Burlington, Southside	Pastor
Weeks, H. L.	Chapel Hill	Chapel Hill	Retired
Wheeler, C. C.	Raleigh, 302 Horne St.	Merry Oaks	Pastor
Wilson, R. A.	Burlington, Route 2	Glencoe	Pastor
Wright, J. M.	Graham	Alamance	Pastor
Young, W. S.	Gibsonville	Tabernacle	Pastor

STUDENTS FOR THE MINISTRY

NAME	CHURCH	SCHOOL
Allred, Thurmond W.	Graham, First	Gardner-Webb
Bailey, Richard	Burlington, Cavalry	Elon College
Bland, Thomas	Carrboro	Southern Seminary
Broad, Don	Chapel Hill	Union Theological Seminary
Cates, Elmer	Burlington, Glen Hope	Furman University
Coble, Addison	Haw River	Southern Seminary
Cook, Clyde	Burlington, First	Southern Seminary
Fowler, Joseph	Mount Carmel	Southern Seminary
Frazier, Bobby	Mount Adar	Bob Jones University
Hardin, Earl	Burlington, Southside	Wake Forest College
Hill, Arthur	Hillsboro, West Hill	Wake Forest College
Linnens, Thomas	Graham, First	Gardner-Webb
Sinclair, W. R.	Hocutt Memorial, Burlington	Elon College
Taylor, Carroll	Chapel Hill	University of North Carolina
Williams, Caldwell	Cross Roads	Southwestern Seminary

ASSISTANT PASTORS, EDUCATIONAL DIRECTORS, ETC.

NAME	ADDRESS	CHURCH	WORK
Anderson, H. D.	Saxapahaw	Moore's Chapel	Assistant Pastor
Humphrey, Miss Lillian	Burlington, Box 352	Burlington, First	Educational Director
Overman, Mrs. Winifred	Burlington, 203 Beaumont	Burlington, Glen Hope	Church Secretary
Sinclair, Mrs. W. R.	Elon College, Box 621	Burlington, Hocutt Memorial	Educational Director
Staunton, Miss Sallie	Burlington	Burlington, First	Church Secretary

CHURCH LIBRARIANS

CHURCH	NAME	ADDRESS
Altahamaw	Miss Lilia Satterfield	Elon College
Burlington, First	Miss Annie Staunton	Burlington, 408 Highland Ave.
Carrboro	Mrs. Ellen Cole	Chapel Hill, Route 3
Mount Carmel	Miss Carolyn Fowler	Chapel Hill

MINISTERS ORDAINED THIS YEAR

NAME	ADDRESS	CHURCH	WORK
Horne, James M.	Elon College	Elon	Pastor

MINISTERS LICENSED THIS YEAR

NAME	ADDRESS	CHURCH	WORK
Allred, Thurmond W.	Boiling Springs	Graham, First	Student
Bailey, Richard	Burlington, 214 Cates	Burlington, Calvary	Student
Brown, Gattis	Burlington, Graber Hgts.	Burlington, Glen Hope	
Cooke, Clyde	Southern Seminary	Burlington, First	Student
Linnens, Thomas	Boiling Springs	Graham, First	Student

CHOIR AND MUSIC DIRECTORS OR LEADERS

Church	Name	Address
Alamance	Miss Patsy Fox	Burlington, Route 1
Altamahaw	Robert Younger	Elon College, Route 2
Bethel	Mrs. L. R. Cheek	Chapel Hill, Route 1
Burlington, Brookwood	Mrs. Guthrie Colvard	Burlington, 107 Garfield
" First	R. Hansford Dicken	Burlington
" Glen Hope	L. H. Rhodes	Graham, 619 Washington St.
" Grove Park	Mrs. E. C. Chamblee	Burlington, Box 906
" Hocutt Memorial	James M. White	Elon College
" Southside	D. L. Durham	Burlington, 802 Everett St.
Cane Creek	W. P. Hilliard	Burlington, 710 Church St.
Chapel Hill	Miss Lena Mae Williams	Chapel Hill
Cross Roads	Cecil Thompson	Hillsboro, Route 3
Deep Creek	H. L. Norris	Graham, 372 W. Market St.
Glencoe	W. H. Marley	Burlington, Route 3
Glen Raven	E. L. Kelly	Burlington, Route 4
Gospel Tabernacle	Willie Thompson	Hillsboro, Route 2
Graham, First	Mrs. J. F. Thompson	Graham, 208 W. Gilbreath St.
Haw River	Miss Rosa Cole	Haw River
Hillsboro, First	Mrs. H. L. Brown	Hillsboro, Route 1
" West Hill	Arthur Hill	Hillsboro
Mars Hill	C. M. Walker	Hillsboro
	Mrs. R. F. Farrell	
Mebane, First	Mrs. John W. Lambert	Burlington, 713 S. Church St.
Moore's Chapel	J. C. Quakenbush, Sr.	Graham, Route 2
Mount Adar	H. E. Jobe	Cedar Grove
Mount Carmel	B. B. Sparrow	Chapel Hill
Swepsonville	Mrs. Walter M. Williams	Swepsonville
Tabernacle	J. C. Hunter	Mebane, Route 1

PIANIST AND ORGANIST

Church	Name	Address
Alamance	Mrs. Lee Wilson	Burlington
Altamahaw	Mrs. Dan Horner	Burlington
Bethel	Mrs. William Abernathy	Chapel Hill, Route 1
Burlington, Brookwood	Mrs. Guthrie Colvard	Burlington, 107 Garfield Dr.
" Calvary	Billy Nall	Burlington, 301 Williamson St.
" First	Mrs. Fred H. Merrill	Burlington, 813 S. Main St.
" Glen Hope	Miss Janice Bare	Burlington, 107 St. John St.
" Grove Park	Mrs. E. C. Chamblee	Burlington, Box 906
" Hocutt Memorial	Ray Cooper Euliss	Burlington, 505 Parkview Dr.
" Southside	Mrs. J. P. Malone, Jr.	Burlington, Kilby St.
Cane Creek	Miss Rebecca Crawford	Chapel Hill, Route 1
Carrboro	Mrs. J. R. Wright	Carrboro
Chapel Hill	Mrs. A. S. Winsor	Chapel Hill
Cross Roads	Miss Mary N. Roberts	Hillsboro, Route 3
Deep Creek	Mrs. B. R. Wilson	Graham, 715 Washington St.
Glencoe	Mrs. W. H. Marley	Burlington, Route 3
Glen Raven	Mrs. Edgar Thompson	Glen Raven
Gospel Tabernacle	Miss Snodean Collins	Hillsboro, Route 2
Graham, First	Miss Peggy Mercer	Graham,
Haw River	Miss Mary Ruth Holt	Haw River
Hillsboro, First	Mrs. H. L. Brown	Hillsboro, Route 1
" West Hill	Miss Rosa Mangum	Hillsboro, Box 143
McDuffie Memorial	Miss Ruth Franklin	Roxboro
Mars Hill	Mrs. Herman Wilson	Hillsboro
	Mrs. Frank Lines	
Mebane, First	Mrs. J. W. Lambert	Burlington, 713 S. Church St.
Merry Oaks	Miss Ann Marie Reynolds	Merry Oaks
Moore's Chapel	Mrs. H. Glenn Cates	Saxapahaw
Mount Adar	Miss Marie Jobe	Cedar Grove
Mount Carmel	Mrs. E. G. Merritt	Chapel Hill
Oak Grove	Mrs. Ethel Simmons	Mebane, Route 2
Swepsonville	Mrs. Elaine Johnson	Swepsonville
Tabernacle	Miss Edna Cate	Mebane, Route 3

TABLE A. CHURCH MEMBERSHIP, ETC., OF MOUNT ZION BAPTIST ASSOCIATION, STATE OF NORTH CAROLINA FOR YEAR ENDING SEPTEMBER 30, 1950

Index Number	CHURCHES	Location R-V-T-C	Date Organized	Dates of Meeting	Moderator Rev. Guy S. Cain Graham, N. C. PASTORS AND ADDRESSES	GAINS		LOSSES	TOTAL			SPECIAL INFORMATION				
						Baptisms	Letters and Other Additions	Loss by Death, Transfer, etc.	Total Resident Members	Total Non-resident Members	Grand Total Present Members	Revival Meetings Held	Number Tithers	State Paper in Budget	No. Years Present Pastor has Served Church	Does Pastor Live on Church Field?
1	Alamance	V	1938	All	J. M. Wright, 124 Wilson St., Graham	6	6	8	84	30	114	2	12	Yes	1	No
2	Altamahaw	V	1935	All	C. H. Stanfield, 201 Highland Ave., Burlington	17	2	5	145	29	174	2	38	No	12	No
3	Antioch	R	1806	2, 4	E. X. Heatherly, Rt. 1, Pittsboro	10	3	8	165	87	252	1	5	Yes	1	No
4	Bethel	R	1851	1, 3	Leon C. Cheek, Rt. 3, Chapel Hill	12	.....	5	140	58	198	1	1	No	1	No
5	Burlington, Brookwood	C	1945	All	Guthrie Colvard, 107 Garfield Rd., Burlington	10	1	23	81	13	94	1	24	No	5	Yes
6	" Calvary	C	1933	All	Luther A. Nall, 301 Williamson St., Burlington	23	13	4	290	203	493	2	50	No	17	Yes
7	" First	C	1887	All	Carlton S. Prickett, 314 Edgewood Ave., Burlington	31	76	72	1,410	253	1,663	1	288	Yes	3	Yes
8	" Glen Hope	C	1927	All	G. W. Swinney, 102 North Ave., Burlington	38	7	57	619	222	841	2	50	No	23	Yes
9	" Grove Park	C	1945	All	E. C. Chamblee, P.O. Box 906, Burlington	9	13	13	125	25	150	2	25	Yes	2	Yes
10	" Hocutt Memorial	C	1913	All	Tom M. Freeman, 708 W. Front St., Burlington	41	47	59	560	267	827	3	100	No	3	Yes
11	" Southside	C	1944	All	J. H. Waugh, Jr., 1111 Morehead St., Burlington	23	16	17	200	28	228	2	32	Yes	6	Yes
12	Cane Creek	R	1789	1, 3	James C. Rittenhouse, Hillsboro	5	.....	2	103	80	183	1	.....	No	3	No
13	Carrboro	T	1902	All	Troy E. Jones, Carrboro	29	16	24	550	150	700	2	60	No	3	Yes
14	Chapel Hill	C	1854	All	Samuel T. Habel, Chapel Hill	19	82	70	540	147	687	.....	41	No	2	Yes
15	City Lake	V	1947	All	William Culberson (Supply) Rt. 5, Burlington	5	5	.....	37	1	38	1	.....	No	.....	Yes
16	Cross Roads	R	1890	1,2,3,4	J. M. Wright, 124 Wilson St., Graham	1	.....	4	107	20	127	1	25	No	6	No
17	Deep Creek	R	1935	All	Bennett Walker, 504 Georgia Ave., Burlington	33	4	6	25	58	83	2	15	No	2	No
18	Efland	V	1904	2, 4	James C. Rittenhouse, Hillsboro	.....	.....	.....	15	27	42	1	.....	No	1	No
19	Elon	T	1948	All	James M. Horne, P.O. Box 54, Elon College	17	6	5	74	2	76	1	6	No	3	Yes
20	Glencoe	V	1893	All	Ralph A. Wilson, Rt. 2, Burlington	.....	.....	111	151	.....	151	2	12	No	15	Yes
21	Glen Raven	V	1934	All	Coy L. Thompson, 1502 Durham St., Burlington	16	15	.....	114	.....	114	4	33	No	10	Yes
22	Gospel Tabernacle	R	1946	All	S. E. Elmore, P.O. Box 607, Hillsboro	6	3	15	67	2	69	2	16	No	4	Yes
23	Graham, First	C	1874	All	Guy S. Cain, Graham	34	28	28	453	50	503	2	85	Yes	6	Yes
24	Haw River	T	1892	All	Walter V. Brown, Haw River	23	4	13	204	88	292	2	20	No	5	Yes
25	Hillsboro, First	T	1853	All	.....	.....	2	5	261	34	295	.....	.....	No	.....	Yes
26	" West Hill	T	1917	All	H. D. Booth, Box 310, West Hillsboro	4	3	3	116	8	124	1	19	No	1	Yes
27	McDuffie Memorial	R	1922	2, 4	.....	.....	1	2	37	14	51	1	1	No	.....	No
28	Mars Hill	R	1834	2, 4	W. H. Rittenhouse, Sr., Hillsboro	10	1	7	135	37	172	1	.....	Yes	.....	No
29	Mebane, First	T	1901	All	L. H. Hollingsworth, Mebane	44	18	10	386	50	436	1	96	No	4½	Yes
30	Merry Oaks	V	1890	2, 4	C. C. Wheeler, 302 Horne St., Raleigh	1	.....	1	39	38	77	1	.....	No	18	No
31	Moore's Chapel	V	1878	All	C. H. Henderson, Saxapahaw	1	5	1	160	49	209	2	40	Yes	4	Yes
32	Mount Adar	R	1889	1, 3	W. H. Rittenhouse, Sr., Hillsboro	.....	.....	6	45	25	70	1	.....	No	2	Yes
33	Mount Carmel	R	1803	All	W. R. Wagoner, Rt. 3, Chapel Hill	23	15	3	241	94	335	.....	46	No	2	Yes
34	Oak Grove	R	1936	All	Dallas Taylor, Rt. 2, Mebane	3	1	.....	67	3	70	2	.....	No	2	Yes
35	Swepsonville	V	1883	All	Clyde D. Chapman, Swepsonville	16	10	8	325	50	375	1	60	No	½	Yes
36	Tabernacle	T	1939	All	Clyde Darnell, P.O. Box 214, Mebane	20	7	2	200	30	230	3	.....	No	11	Yes
	Totals					530	410	597	8,271	2,272	10,543	54	1,200	8	180	25

Tom M. Freeman, Clerk, Burlington. G. S. Cain, Moderator, Graham.

TABLE B. SUNDAY SCHOOLS OF MOUNT ZION BAPTIST ASSOCIATION, STATE OF NORTH CAROLINA, FOR YEAR ENDING SEPTEMBER 30, 1950

Index Number	CHURCHES	Associational Superintendent Rev. E. C. Chamblee Box 906, Burlington, N. C. SUNDAY SCHOOL SUPERINTENDENTS AND ADDRESSES	SUNDAY SCHOOL ENROLLMENT													V.B.S.	
			Cradle Roll	Nursery	Beginners	Primaries	Juniors	Intermediates	Young People	Adults	Extension Department	Officers Not Counted Classes and Departments	Mission Sunday School Enrollment	Grand Total Sunday School Enrollment	Average Attendance	Vacation Bible School Enrollment	Average Attendance
1	Alamance	H. L. James, Box 513, Alamance	.....	.....	16	15	14	10	19	18	18	2	.....	112	55	52	39
2	Altamahaw	Robert Younger, Rt. 2, Elon College	8	10	12	20	22	35	56	60	.....	.....	.....	223	175	146	118
3	Antioch	Robert L. Atwater, Rt. 1, Chapel Hill	.....	5	9	15	18	27	30	54	.....	.....	.....	158	74	50	45
4	Bethel	Lewis R. Cheek, Rt. 1, Chapel Hill	.....	.....	9	17	11	12	10	63	.....	3	.....	125	50	52	47
5	Burlington, Brookwood	C. H. Flynt, 504 Granville St., Burlington	.....	7	8	13	25	20	11	46	.....	3	.....	133	72	50	48
6	" Calvary	Jas. O. Hagwood, 301 Beaumont Ave., Burlington	20	28	44	89	70	57	48	167	.....	2	.....	535	273	195	138
7	" First	H. L. Hamilton, 108 Hawthorne Lane, Burlington	53	79	64	115	136	126	112	514	75	8	.....	1,282	616	257	217
8	" Glen Hope	W. B. McLean, 309 N. Queen Ann St., Burlington	4	.....	91	60	112	107	110	209	.....	.....	.....	693	532	305	254
9	" Grove Park	J. R. Breedlove, 401 Trail 1, Burlington	13	10	17	27	33	9	7	73	15	2	.....	206	102	118	98
10	" Hocutt Memorial	Jack M. Euliss, 702 W. Front St., Burlington	20	48	53	60	58	69	48	237	63	6	.....	662	348	196	147
11	" Southside	J. Hamilton Wiggins, 109 S. Anthony St., Burlington	17	44	9	27	47	25	70	49	.....	12	.....	300	184	115	97
12	Cane Creek	Joel Crawford, Rt. 1, Chapel Hill	.....	.....	.....	12	7	.....	42	31	.....	.....	.....	92	44	36	35
13	Carrboro	Ashwell Harward, Box 85, Chapel Hill	77	33	50	87	82	81	64	220	21	5	.....	720	275	220	182
14	Chapel Hill	D. C. Phillips, Chapel Hill	.....	32	68	70	66	51	40	122	.....	4	.....	453	300	101	89
15	City Lake	Alton M. Perry, Rt. 5, Burlington	.....	.....	31	.....	16	.....	12	32	.....	4	.....	85	65	.....	.....
16	Cross Roads	N. L. Johnson, Rt. 3, Hillsboro	.....	.....	12	14	16	10	33	30	.....	3	.....	118	69	64	53
17	Deep Creek	Hassel Carroll, 120 Railroad St., Burlington	.....	.....	.....	26	34	.....	32	.....	.....	.....	.....	92	51	54	49
18	Efland	(No Organization)	.....	.....	.....	.....	.....	.....	.....	.....	.....	.....	.....	.....	.....	12	10
19	Elon	James F. Allen, Rt. 1, Burlington	.....	.....	19	19	24	24	23	27	.....	2	.....	138	75	68	60
20	Glencoe	W. B. Rollins, Rt. 3, Burlington	12	8	10	13	21	19	16	57	12	17	.....	185	158	60	46
21	Glen Raven	R. R. Wright, Rt. 2, Elon College	.....	.....	34	35	.....	33	51	96	.....	.....	.....	249	225	.....	.....
22	Gospel Tabernacle	L. Woodrow Wagner, Rt. 1, Hillsboro	.....	7	15	18	11	.....	22	42	.....	.....	.....	115	70	98	93
23	Graham, First	W. H. Henderson, 416 S. Maple St., Graham	.....	59	55	70	68	66	48	203	.....	4	.....	572	312	194	157
24	Haw River	Aubrey Agnew, Haw River	.....	.....	12	18	34	35	21	54	.....	4	.....	174	111	123	91
25	Hillsboro, First	Jerry B. Stone, Hillsboro	.....	10	10	12	26	24	13	79	.....	3	.....	177	98	88	73
26	" West Hill	Calvin L. Scarlett, Rt. 3, Box 10, Hillsboro	.....	.....	8	15	21	31	52	46	.....	2	.....	165	92	72	64
27	McDuffie Memorial	Clarence Dixon, Rt. 2, Chapel Hill	.....	.....	2	4	4	4	2	35	.....	.....	.....	51	20	17	15
28	Mars Hill	Lone Mincey, Rt. 1, Hillsboro	.....	.....	18	8	22	21	28	35	.....	3	.....	135	81	57	54
29	Mebane, First	Dr. I. C. Clark, Mebane	.....	21	28	49	47	41	29	199	20	11	.....	425	231	213	170
30	Merry Oaks	J. E. Workman, Merry Oaks	.....	.....	5	10	.....	9	.....	17	.....	5	.....	46	34	.....	.....
31	Moore's Chapel	James Cheek, Rt. 2, Graham	13	.....	24	19	25	24	26	82	.....	5	.....	218	105	58	50
32	Mount Adar	C. N. Sharpe, Rt. 3, Mebane	.....	2	4	7	10	2	14	12	.....	.....	.....	49	31	.....	.....
33	Mount Carmel	A. G. White, Chapel Hill	12	10	16	18	47	30	21	120	12	3	.....	289	125	130	115
34	Oak Grove	James Bradshaw, Rt. 1, Mebane	.....	.....	.....	26	17	.....	16	36	.....	2	.....	97	50	49	42
35	Swepsonville	Walter M. Williams, 1301 W. Davis St., Burlington	34	24	26	30	48	39	39	154	8	33	.....	435	236	100	91
36	Tabernacle	L. B. Massey, Rt. 1, Mebane	5	.....	20	29	27	26	27	52	.....	4	.....	190	144	113	89
37	Riverside (Associate Member)		.....	.....	.....	.....	.....	.....	.....	.....	.....	.....	.....	.....	.....	54	50
	Totals		288	437	799	1,067	1,219	1,067	1,192	3,271	244	152	.....	9,699	5,481	3,517	2,926

Tom M. Freeman, Clerk, Burlington. G. S. Cain, Moderator, Graham.

TABLE C. BAPTIST TRAINING UNION OF MOUNT ZION BAPTIST ASSOCIATION, STATE OF NORTH CAROLINA, FOR YEAR ENDING SEPTEMBER 30, 1950

Index Number	CHURCHES	Associational Director Clyde D. Chapman Swepsonville, N. C. TRAINING UNION DIRECTORS AND ADDRESSES	Number of Nursery Units	Number of Beginner Units	Number of Primary Units	Number of Junior Units	Number of Intermediate Units	Number of Young People Units	Adult Units	Number of Mission Unions	Total Number Units	Nursery Enrolled	Beginners Enrolled	Primaries Enrolled	Juniors Enrolled	Intermediates Enrolled	Young People Enrolled	Adults Enrolled	Mission Enrollment	General Officers Enrolled	Grand Total Enrolled	Average Attendance
1	Alamance																					
2	Altamahaw																					
3	Antioch																					
4	Bethel																					
5	Burlington, Brookwood	Lewis Moore ,403 Somers Ave., Burlington			1	1	1	1	1		5			10	15	13	8	18		4	68	36
6	" Calvary	Richard Bailey, 214 Cates Ave., Burlington			1	1	1	1	1		5			18	10	15	25	15		8	91	42
7	" First	C. B. Hannon, Mayfair Apt. A-3, Burlington	1	1	1	2	2	2	2		11	6	10	16	33	35	42	53		16	211	133
8	" Glen Hope	E. W. Nash, 1718 Hilton Rd., Burlington		1		1	1	1	1		5		22		31	16	17	27		9	122	65
9	" Grove Park	James Dunn, P.O. Box 442, Burlington		1	1	1	1		1		5		3	6	13	5		17		2	46	35
10	" Hocutt Memorial	C. D. Gattis, Sr., 120 Guthrie St., Burlington	1	1	1	2	3	1	2		11	8	13	16	20	42	14	40		5	158	96
11	" Southside	T. C. Green, 632 Tucker St., Burlington	1	1	1	1	1	1	1		7	1	3	3	14	17	19	22		6	85	45
12	Cane Creek																					
13	Carrboro	Miss Doris Lindsay, Carrboro	1	1	1	2	1	1	1		8	3	7	13	41	27	7	15		6	119	40
14	Chapel Hill																					
15	City Lake																					
16	Cross Roads																					
17	Deep Creek																					
18	Efland																					
19	Elon																					
20	Glencoe																					
21	Glen Raven																					
22	Gospel Tabernacle																					
23	Graham, First	Mrs. Margia Kent, 239 S. Main St., Graham		1		2	1	1	1		6		7		19	10	19	18		2	75	50
24	Haw River	Mrs. W. H. Faucette, Rt. 1, Mebane			1	1	1				3			14	16	20				4	54	30
25	Hillsboro, First	Mrs. Irma Crawford, Rt. 1, Hillsboro			1	1	1		1		4	2	2	3	14	18		16		2	57	25
26	" West Hill	E. L. Hardee, Rt. 1, Hillsboro																				
27	McDuffie Memorial																					
28	Mars Hill																					
29	Mebane, First	Lynch Hamby, Mebane			1	1	1		2		5			11	20	7		21		5	64	43
30	Merry Oaks																					
31	Moore's Chapel	Bernard Hodgin, Rt. 2, Graham		1		1	1	1	1		5		16		18	7	7	13		6	67	32
32	Mount Adar																					
33	Mount Carmel	Vernon S. Sparrow, Rt. 3, Chapel Hill		1		2	2	1	2		8		11		28	23	22	45		2	131	63
34	Oak Grove																					
35	Swepsonville	Elmer Lee Phillips, Rt. 2, Graham		1		1	1	1	1		5		14		31	24	21	19		12	121	56
36	Tabernacle																					
	Totals		4	10	10	20	19	12	18		93	20	108	110	323	279	201	339		89	1,469	791

Tom M. Freeman, Clerk, Burlington. G. S. Cain, Moderator, Graham.

TABLE D. WOMAN'S MISSIONARY UNION, MOUNT ZION BAPTIST ASSOCIATION, STATE OF NORTH CAROLINA, FOR YEAR ENDING SEPTEMBER 30, 1950

Index Number	CHURCHES	Associational President Miss Annie Strowd Rt. 1, Chapel Hill, N. C. PRESIDENTS OF W. M. S. AND ADDRESSES	W. M. S. Units	Y. W. A. Units	G. A. Units	R. A. Units	Sunbeam Units	Total Units	W. M. S. Enrolled	Y. W. A. Enrolled	G. A. Enrolled	R. A. Enrolled	Sunbeam Enrolled	Total Enrolled	Enrolled in Mission Study	Total Tithers All Organizations
1	Alamance	Mrs. J. M. Wright, 124 Wilson St., Graham	1	1	1	1		4	16	12	5	5		38		12
2	Altamahaw	Mrs. W. L. Southard, Elon College	1		1			2	35		18			53		8
3	Antioch	Mrs. Jesse Grubb, Rt. 1, Chapel Hill	1	1	1	1	1	5	42	6	18	12	20	98	75	5
4	Bethel	Mrs. Annie Lee Butler, Rt. 1, Chapel Hill	1		1	1	1	4	31		8	10	22	71	16	1
5	Burlington, Brookwood	Mrs. Ruby Brammer, Rt. 2, Elon College	1		1	1	1	4	18		16	7	9	50	30	15
6	" Calvary	Miss Myrtle Bristow, Box 68, Graham	1	1	1			3	43	17	12			72		40
7	" First	Mrs. Fred H. Merrill, 813 S. Main St., Burlington	1	2	1	2	2	8	338	45	19	28	90	520	330	185
8	" Glen Hope	Mrs. C. L. Cates, 203 Beaumont Ave., Burlington	1	1	2	2	2	8	95	23	33	27	37	215	83	37
9	" Grove Park	Mrs. Manly Ray, Box 641, Burlington	1		1	1	1	4	36		10	8	24	78	33	25
10	" Hocutt Memorial	Mrs. W. R. Massey, 413½ W. Davis, Burlington	1	1	2	2	1	7	170	6	38	31	36	281	153	94
11	" Southside	Mrs. J. H. Waugh, Jr., 1111 Morehead St., Burlington	1	1	2	1	1	6	35	4	28	19	10	96		
12	Cane Creek	Miss Rebecca Crawford, Rt. 1, Chapel Hill	1					1	20					20	20	
13	Carrboro	Mrs. W. E. Williams, Carrboro	1	1	2	1	1	6	77	10	33	14	15	149	135	54
14	Chapel Hill	Mrs. D. C. Phillips, Chapel Hill	1	1	2	1	1	6	129	18	16	17	40	220	90	41
15	City Lake															
16	Cross Roads	Mrs. Morris Ray, Hillsboro	1		1		1	3	17		12		10	39	66	23
17	Deep Creek															
18	Efland															
19	Elon	Mrs. M. L. Holt, Elon College	1		1	1	1	4	16		22	15	22	75	6	4
20	Glencoe	Mrs. Harrison Maness, Rt. 5, Burlington	1					1	26					26	26	1
21	Glen Raven															
22	Gospel Tabernacle															
23	Graham, First	Miss Mary C. Holt, 225 N. Melville St., Graham	1	1	1		1	4	96	12	10		57	175		56
24	Haw River	Mrs. W. L. Brooks, Haw River	1		1		1	3	36		12		12	60	10	8
25	Hillsboro, First	Mrs. Fred Gray, Hillsboro	1	1	1		1	4	42	17	8		14	81		
26	" West Hill	Mrs. Etta Crews, West Hillsboro	1		1	1	1	4	40		15	9	10	74	65	10
27	McDuffie Memorial															
28	Mars Hill		1		1	1	1	4	21		12	10	12	55		
29	Mebane First	Mrs. G. A. Jeffreys, Mebane	1	1	2	1	3	8	60	12	24	12	40	148	75	48
30	Merry Oaks															
31	Moore's Chapel	Mrs. Hazel Thompson, Rt. 1, Haw River	1					1	31					31	15	22
32	Mount Adar	Mrs. L. J. Rogers, Rt. 3, Mebane	1					1	21					21		
33	Mount Carmel	Mrs. V. S. Sparrow, Rt. 3, Chapel Hill	1	1	2	2	1	7	42	5	26	20	10	103	61	46
34	Oak Grove	Mrs. Wiley Perry, Rt. 2, Mebane	1					1	10					10	4	7
35	Swepsonville	Mrs. Nellie Frazier, Swepsonville	1	1	2	1	1	6	59	10	30	15	45	159	96	36
36	Tabernacle	Mrs. Clyde Darnell, Box 214, Mebane	1					1	18					18		
	Totals		29	15	31	21	24	120	1,620	197	425	259	535	3,036	1,389	778

Tom M. Freeman, Clerk, Burlington. G. S. Cain, Moderator, Graham.

TABLE E. BROTHERHOOD WORK—BUILDING, MOUNT ZION BAPTIST ASSOCIATION, STATE OF NORTH CAROLINA, FOR YEAR ENDING SEPTEMBER 30, 1950

Index Number	CHURCHES	PRESIDENTS OF MEN'S BROTHERHOODS AND ADDRESSES	BROTHERHOOD		BUILDING		GOALS	
			Enrollment of Brotherhood	Meetings Held During Year	Value Pastor's Home	Value of Church Property Including Pastor's Home	Goal Co-operative Program or Unified Budget New Year	Goal Association Missions Coming Year
1	Alamance				$	$ 10,000.00	$	$
2	Altamahaw					12,000.00		
3	Antioch					6,000.00		
4	Bethel					7,000.00		
5	Burlington, Brookwood				10,000.00	36,000.00	300.00	60.00
6	" Calvary				10,000.00	70,000.00		
7	" First	John H. Vernon, 113 Aycock Ave., Burlington	130	10	35,000.00	238,000.00		
8	" Glen Hope					200,000.00	2,000.00	300.00
9	" Grove Park	Wesley Smith, Rt. 1, Burlington	17	10	13,000.00	35,000.00	600.00	150.00
10	" Hocutt Memorial	H. E. Hines, 305 Peele St., Burlington	47	9	15,000.00	200,000.00	4,500.00	750.00
11	" Southside					45,000.00	1,800.00	100.00
12	Cane Creek					30,000.00		
13	Carrboro				5,000.00	55,500.00	1,550.00	100.00
14	Chapel Hill				13,000.00	150,000.00		
15	City Lake					5,000.00		
16	Cross Roads					12,000.00		
17	Deep Creek					4,000.00		
18	Efland					3,000.00		
19	Elon					20,000.00		
20	Glencoe				5,000.00	20,000.00	161.00	100.00
21	Glen Raven					18,000.00		
22	Gospel Tabernacle				10,000.00	20,000.00		
23	Graham, First				25,000.00	120,000.00	2,000.00	400.00
24	Haw River				9,000.00	27,500.00	300.00	200.00
25	Hillsboro, First				4,000.00	15,000.00		
26	" West Hill				6,000.00	21,000.00		
27	McDuffie Memorial					3,000.00		
28	Mars Hill					8,000.00		
29	Mebane, First	T. A. Lynch, Jr., Mebane	40	12	5,000.00	100,000.00	1,500.00	330.00
30	Merry Oaks					5,000.00		
31	Moore's Chapel				12,000.00	17,000.00		
32	Mount Adar					20,000.00	65.00	75.00
33	Mount Carmel	S. T. Noell, Chapel Hill	19	7	14,000.00	24,000.00	2,601.66	250.00
34	Oak Grove					3,000.00		
35	Swepsonville				15,000.00	45,000.00	1,500.00	300.00
36	Tabernacle					10,300.00		
	Totals		253	48	$ 206,000.00	$ 615,300.00	$ 18,877.66	$ 3,115.00

Tom M. Freeman, Clerk, Burlington. G. S. Cain, Moderator, Graham.

TABLE F. GIFTS FOR LOCAL CHURCH WORK OF MOUNT ZION BAPTIST ASSOCIATION, STATE OF NORTH CAROLINA, FOR YEAR ENDING SEPTEMBER 30, 1950

Index Number	CHURCHES	Associational Treasurer J. A. Webster Swepsonville, N. C. TREASURERS AND ADDRESSES	Money Borrowed, Sale of Property, etc.	All Other Receipts Through All Organizations for Year	Total Salaries (Do Not Include Pastor's Salary Here)	Maintenance, Insurance	New Buildings and Equipment	Literature, Song Books, Printing, etc.	Local Missions and Benevolences	Revival Expenses and Pastoral Supply	Payment on Church Debt	Other Local Expenses	Total Local Expenses (Excluding Pastor's Salary)	Pastor's Salary	Grand Total Local Expense
1	Alamance	H. L. James, Box 513, Alamance	$	$4,601.89	$ 492.65	$ 70.00	$ 119.61	$ 187.03	$	$ 150.00	$1100.00	$	$2,119.29	$2,080.00	$4,199.29
2	Altamahaw	J. C. Cook, Rt. 2, Elon College			960.00	75.00		50.00	150.00	200.00			1,435.00	3,380.00	4,815.00
3	Antioch	Wallace Lloyd, Chapel Hill				34.00		209.65		150.00		322.57	716.22	800.00	1,516.22
4	Bethel	L. R. Cheek, Rt. 1, Chapel Hill		2,271.88	100.00	16.98		143.22		50.00	1,062.50	32.50	1,405.20	725.00	2,130.20
5	Burlington, Brookwood.	B. B. Sharpe, 500 Granville St., Burlington		6,186.15	300.00	240.45	77.23	489.36	68.60	114.25	1,366.75	640.09	3,296.73	1,890.00	5,186.73
6	" Calvary	Miss Elizabeth Branch, Box 68, Graham	74.00	14,098.88	1,838.50	818.35	5,661.34	661.71	1,079.87	315.32	600.00	1,678.77	12,653.86	4,030.00	16,683.86
7	" First	M. E. Coble, Box 34, Burlington		72,779.53	7,840.96	4,877.56	626.23	3,785.10	6,024.37	771.77	7,750.00	4,884.25	36,560.24	7,000.00	43,560.24
8	" Glen Hope	Fred Fuqua, 517 Beaumont Ave., Burlington	26,990.97	38,945.10	2,415.00	699.88	48,292.68	1,286.58	115.00	736.69	300.00	3,106.79	56,952.62	5,200.00	62,152.62
9	" Grove Park	J. P. Trull, Box 514, Burlington		8,520.15	180.00	80.97	1,004.36	414.02	279.91	275.52	521.95	1,179.99	3 936.72	3,300.00	7,236.72
10	" Hocutt Memorial.	R. N. Wingfield, Rt. 2, Burlington		45,589.79	4,208.51	1,853.08	1,739.31	1,716.84	1,700.53	963.33	11,002.22	3,048.35	26,232.17	4,200.00	30,432.17
11	" Southside	Clayton S. Moore, 706 Morehead St., Burlington			480.00	152.98		492.78		216.83	1,455.00	1,122.75	3,920.34	3,246.00	7,166.34
12	Cane Creek	Cecil Crawford, Rt. 3, Hillsboro	1,330.00	10,421.05	120.00	12.49	12,200.00	99.96		124.50		62.59	12,619.54	600.00	13,219.54
13	Carrboro	E. T. Hearne, Carrboro		11,627.51	738.00	1,261.07	619.38	727.74		325.00		694.29	4,365.48	3,000.00	7,365.48
14	Chapel Hill	R. W. Crutchfield, Chapel Hill	3,200.00	24,578.14	4,685.07	3,734.32		1,437.24	133.86	25.00	1,639.00		11,654.49	2,625.00	14,279.49
15	City Lake	Jas. Holsonbeck, Rt. 5, Burlington	303.00	3,548.23		43.05	200.00	72.58	10.00	52.00	303.00	408.87	1,089.50	2,305.00	3,394.50
16	Cross Roads	Mrs. June Ray, Hillsboro			120.00	102.00	44.00	93.95	63.98	121.09	800.00	155.65	1,500.67	1,420.00	2,920.67
17	Deep Creek	Lacy Shanklin, Rt. 2, Mebane			45.00	98.00		50.00					193.00	1,300.00	1,493.00
18	Efland	Mrs. Ralph Breeze, Mebane		425.00										360.00	360.00
19	Elon	J. F. Allen, Rt. 1, Burlington	1,000.00	6,250.02		11.00	4,608.42	144.67	82.29	90.00	250.00	487.37	5,673.75	1,690.00	7,363.75
20	Glencoe	Howard Pennington, Rt. 2, Burlington	35.00	6,456.22	300.00	314.52	1,180.66	255.78	313.40	175.85		491.29	3,031.50	2,400.00	5,431.50
21	Glen Raven	R. R. Wright, Rt. 2, Elon College		7,159.96	192.00	1,086.63	1,360.00	180.00	630.10	452.98			3,901.71	3,120.00	7,021.71
22	Gospel Tabernacle	Clara Sykes, Rt. 3, Box 28, Hillsboro	5,037.85	3,276.76	60.00	550.53	522.45	72.57	195.77	181.09	678.00	89.23	2,349.64	1,300.00	3,649.64
23	Graham, First	Roger W. Moore, Graham	15,000.00	33,671.00	1,835.00	746.97	65,000.00	475.00	110.00	550.00		800.00	69,516.97	4,000.00	73,516.97
24	Haw River	L. E. Cole, Haw River		12,646.93	650.00	126.00	4,078.97	196.00		328.00			5,378.97	3,120.00	8,498.97
25	Hillsboro, First	Mrs. C. W. Sharpe, Hillsboro			240.00	75.63		233.83		51.27			600.73	3,120.00	3,720.73
26	" West Hill	Jack W. Dabbs, West Hillsboro		5,095.31	495.00		388.38	136.92	137.05	170.00		428.30	1,755.65	2,496.00	4,251.65
27	McDuffie Memorial	Mrs. Edna Dixon, Rt. 2, Chapel Hill			20.65			28.29	57.00			.18	106.12	381.12	487.24
28	Mars Hill	Chas. Walker, Jr., Hillsboro		3,724.54	120.00	55.39	559.11	158.17	20.00	200.00		92.18	1,204.85	1,200.00	2,404.85
29	Mebane, First	Arthur A. Bradley, Mebane		19,543.51	2,090.50	864.14	538.25	906.44	81.60	399.10	4,524.13	1,599.89	11,004.05	3,999.97	15,004.02
30	Merry Oaks	B. G. Windham, Merry Oaks				19.00		114.20		119.00			252.20	424.39	676.59
31	Moore's Chapel	W. C. Cheek, Rt. 2, Graham	2,500.00	8,934.06	180.00	90.56	6,998.33	276.93	74.34	215.49	256.50	642.89	8,735.04	2,790.00	11,525.04
32	Mount Adar	L. J. Rogers, Rt. 3, Mebane	2,000.00	1,336.68		76.50		40.85	22.50	80.00	2,000.00	33.45	2,253.30	720.00	2,972.30
33	Mount Carmel	Mrs. E. G. Merritt, 1010 Pittsboro Rd., Chapel Hill		10,173.66	270.00	185.96	1,843.76	428.81	223.60	50.00	925.49	463.60	4,391.22	2,860.00	7,251.22
34	Oak Grove	Wiley Perry, Rt. 2, Mebane		1,792.16	60.00	76.34	108.45	70.68	214.91	175.81		8.05	714.24	780.00	1,494.24
35	Swepsonville	W. M. Phillips, Swepsonville		20,920.33	520.00	500.00	1,055.69	748.19	1,042.10	1,495.00		2,065.13	7,426.11	2,080.00	9,506.11
36	Tabernacle	Riley Raines, Box 264, Mebane			215.00	665.79	4,584.57	139.00	284.05	592.14	1,117.26	647.19	8,245.00	2,970.00	11,215.00
	Totals		57,470.82	384,574.44	31,771.84	19,615.14	163,411.18	16,524.09	13,114.83	9,917.03	37,651.80	25,186.21	317,192.12	86,912.48	404,104.60

Tom M. Freeman, Clerk, Burlington. G. S. Cain, Moderator, Graham.

TABLE G. GIFTS FOR ALL MISSIONS, EDUCATION, ORPHANAGES, ETC., OF MOUNT ZION BAPTIST ASSOCIATION, STATE OF NORTH CAROLINA, FOR YEAR ENDING SEPTEMBER 30, 1950

Index Number	CHURCHES	Associational Missionary John W. Lambert 713 S. Church St., Burlington, N. C. CLERKS OF CHURCHES AND ADDRESSES	Cooperative Program	Associational Missions	Designated State Missions	Designated Home Missions	Designated Foreign Missions	Christian Education, Schools	Orphans Home	Designated Hospitals	Relief and Annuity, Relief, etc.	Total Expenditure for Missions	Grand Total Expenditure for All Purposes	Total Church Debt At End of Year
1	Alamance	Mrs. T. W. Cannady, Alamance	$.....	$.....	$ 11.50	$ 5.00	$ 15.00	$.....	$.....	$.....	$.....	$ 31.50	$ 4,230.79	$ 1,464.80
2	Altamahaw	Sam Smithey, Rt. 2, Elon College	125.00	100.00	80.00	25.00	40.00	100.00	100.00	255.00	.....	825.00	5,640.00	.....
3	Antioch	Jeter C. Lloyd, Rt. 1, Chapel Hill	272.45	.....	55.50	9.00	30.00	14.00	213.28	88.00	.....	682.23	2,198.45	.....
4	Bethel	John H. Cate, Rt. 2, Chapel Hill	254.13	.....	24.13	17.91	23.85	.....	15.75	8.60	4.85	349.22	2,479.44	1,000.00
5	Burlington, Brookwood.	Mrs. J. C. Riley, 414 Granville St., Burlington	411.00	65.00	41.85	10.00	24.33	58.50	81.60	136.20	72.00	900.48	6,087.21	14,519.62
6	" Calvary	Miss Myrtle Bristow, Box 68, Graham	733.34	280.00	102.39	42.00	54.96	300.00	436.50	369.80	.....	2,318.99	19,002.85	7,000.00
7	" First	Dr. F. E. Gilliam, Box 448, Burlington	8,609.32	450.00	705.35	755.72	4,070.00	4,980.00	3,040.80	5,110.15	1,497.95	29,219.29	72,779.53	7,980.51
8	" Glen Hope	R. W. Myers, 207 Beaumont Ave., Burlington	1,500.00	300.00	.....	.....	.....	268.97	691.76	1,076.52	.....	3,837.25	65,990.37	50,000.00
9	" Grove Park	Manly Ray, Box 641, Burlington	618.00	87.50	94.29	60.40	115.60	33.50	161.69	70.61	132.00	1,373.59	8,610.41	5,453.59
10	" Hocutt Memorial.	C. C. Hinton, 606 Kivett St., Burlington	4,842.29	966.00	319.12	108.00	1,386.00	1,000.00	2,537.05	526.28	903.90	12,588.64	43,020.81	17,500.00
11	" Southside	Mrs. W.M. Garner,Jr., 1301 W. Harden St., Graham	1,613.81	50.00	91.16	102.48	125.33	192.50	501.97	459.08	268.00	3,404.33	10,045.01	13,449.34
12	Cane Creek	Norbert K. Andrews, Rt. 3, Hillsboro	71.85	75.00	25.95	33.58	13.88	.....	170.14	74.27	.....	464.67	13,684.12	.....
13	Carrboro	Mrs. Thelma H. Dillehay, Carrboro	696.30	110.00	47.21	74.50	1,040.50	350.00	750.00	317.97	132.00	3,518.48	10,883.96	.....
14	Chapel Hill	W. O. Sparrow, Chapel Hill	2,965.54	15.00	229.14	180.74	1,681.80	1,255.00	1,025.78	544.56	256.61	8,154.17	22,433.88	4,350.00
15	City Lake	Mrs. J. A. Wall, Glen Raven	.....	.....	19.00	.....	.....	.....	26.20	35.00	.....	80.20	3,474.70	.....
16	Cross Roads	W. P. McCauley, W. Hillsboro	152.00	13.80	42.38	40.00	30.00	7.70	100.00	100.00	.....	485.88	3,406.55	.....
17	Deep Creek	Mrs. Sarah Jeffries, Rt. 5, Burlington	.....	.....	36.41	.....	.....	.....	36.41	61.00	.....	133.82	1,626.82	.....
18	Efland	.....	.....	.....	.....	.....	14.00	.....	.....	.....	.....	14.00	374.00	.....
19	Elon	Miss Edna Wright, Elon College	122.25	.....	40.75	5.29	5.60	.....	51.00	27.50	.....	252.39	8,616.14	1,854.29
20	Glencoe	Clyde E. Black, 610 James St., Burlington	161.00	100.00	26.72	20.50	20.94	100.00	272.77	184.32	.....	886.25	6,317.75	.....
21	Glen Raven	Alma Mae Green, Rt, 4. Burlington	32.00	.....	.....	.....	22.00	.....	16.00	68.25	.....	138.25	7,159.96	.....
22	Gospel Tabernacle	Clara Sykes, Rt. 3, Box 28, Hillsboro	5.00	.....	10.41	.....	.....	.....	33.28	10.75	12.60	71.04	3,721.68	6,145.35
23	Graham, First	Emma Cox, 282 Banks St., Graham	2,000.00	240.00	118.11	75.27	77.63	446.00	800.00	523.17	380.00	4,660.18	78,177.15	15,000.00
24	Haw River	Robert P. Smith, Haw River	300.00	200.00	.....	.....	90.90	.....	250.00	42.00	.....	882.90	9,381.87	.....
25	Hillsboro, First	Mrs. J. L. Rosemond, Hillsboro	360.00	25.00	8.20	33.06	73.95	.....	230.00	86.00	.....	816.21	4,536.94	.....
26	" West Hill	E. L. Hardee, Rt. 1, Hillsboro	55.14	.....	25.00	.....	12.00	.....	.....	71.25	.....	163.39	4,242.46	.....
27	McDuffie Memorial	Cecil Duncan, Rt. 2, Chapel Hill	.....	.....	15.00	.....	10.18	.....	50.28	80.00	.....	155.46	636.70	.....
28	Mars Hill	J. M. Kenyon, Rt. 2, Hillsboro	250.00	10.00	33.26	36.00	300.00	300.00	280.00	75.00	131.67	1,415.93	3,820.78	.....
29	Mebane, First	L. C. Garner, Mebane	1,727.50	300.00	158.12	76.70	72.35	600.00	500.00	388.35	162.95	3,985.97	18,989.99	.....
30	Merry Oaks	Mrs. Lester Howard, Merry Oaks	.....	.....	.....	.....	2.40	.....	7.10	10.00	.....	19.50	696.09	.....
31	Moore's Chapel	H. M. Cates, Saxapahaw	723.08	35.00	33.53	22.47	217.40	218.36	448.33	153.10	111.60	1,962.87	13,487.91	2,354.16
32	Mount Adar	I. S. Rogers, Rt. 3, Mebane	55.52	40.00	45.20	19.65	36.46	7.05	96.00	66.00	.....	365.88	3,336.68	650.00
33	Mount Carmel	L. W. Sparrow, Rt, 3. Chapel Hill	1,053.36	256.35	91.91	28.18	80.15	240.00	563.61	623.69	51.20	2,988.45	10,245.67	3,591.02
34	Oak Grove	Mrs. Wiley Perry, Rt. 2, Mebane	14.00	1.00	4.00	14.50	22.00	16.35	68.92	33.00	.....	173.77	1,668.77	.....
35	Swepsonville	William K. McAdams, Swepsonville	2,007.59	300.00	197.34	181.91	258.10	625.00	2,001.78	1,464.75	40.00	7,076.47	16,582.58	.....
36	Tabernacle	Mrs. Clyde Darnell, Box 214, Mebane	27.50	.....	33.71	.....	2.25	.....	44.27	30.25	.....	137.98	11,352.98	.....
	Totals		$31,758.97	$4,019.65	$2,766.64	$1,977.86	$9,969.56	$11,112.93	$15,602.27	$13,170.42	$4,157.33	$94,535.63	$498,942.00	$152,312.68

Tom M. Freeman, Clerk, Burlington. G. S. Cain, Moderator, Graham.

206.9756
M66 moZ

MOUNT ZION BAPTIST ASSOCIATION

NORTH CAROLINA

EIGHTY-SECOND SESSION

HELD WITH

THE HOCUTT MEMORIAL BAPTIST CHURCH

AND

THE CANE CREEK BAPTIST CHURCH

OCTOBER 16 AND 17

1951

The next annual session will be held with the First Baptist Church, Graham, on Tuesday, October 15, and Mount Carmel Baptist Church on Wednesday, October 16, 1952.

Eighty-second Annual Session

MOUNT ZION BAPTIST ASSOCIATION

NORTH CAROLINA

EIGHTY-SECOND SESSION

HELD WITH

THE HOCUTT MEMORIAL BAPTIST CHURCH

AND

THE CANE CREEK BAPTIST CHURCH

OCTOBER 16 AND 17

1951

The next annual session will be held with the First Baptist Church, Graham, on Tuesday, October 15, and Mount Carmel Baptist Church on Wednesday, October 16, 1952.

Contents

PAGE

Directory of the Association 5

Registered Messengers and Visitors 6

Constitution 9

Rules of Order 12

Proceedings of Association 13

Historian's Report 20

Historical Sketches of Mt. Zion Churches 23

Historical Table of Mt. Zion Association 24

Reports 25

Proceedings of W. M. U. 33

Our Dead 36

Distribution of Minutes 37

Church Directories 38

Statistical Tables 41

Important Notices

Note 1—This Association has no Baptist School, Orphanage, Hospital, Encampment, Southwide Board or Institution within its bounds; nor has it any of the main offices of any such organization.

Note 2—The Association has no Laymen's Movement, nor any Laymen's Convention nor a representative of the Brotherhood within its bounds.

Note 3—A complete file of the Minutes of this Association may be seen in the Library of the University of North Carolina in Chapel Hill, and a complete file of the Minutes from 1920 in the Wake Forest College and Duke University libraries since 1920. For information in University of North Carolina Library, the references are to be found in Carolina Room, Books M 92, C 286.

Directory of the Association

Associational Officers

Moderator, Rev. Tom M. Freeman.....Hocutt Memorial, Burlington
Vice-Moderator, H. L. Hamilton.....Burlington, First
Clerk, Lee W. Settle.....Mebane, First
Treasurer, Jack M. Euliss.....Hocutt Memorial, Burlington
Auditor, Walter Owens.....Burlington, First
Historian, R. H. Hutchinson.....Moore's Chapel
Associational Missionary, Rev. John W. Lambert.....713 S. Church St. Burlington

Executive Committee

The Moderator, Vice-Moderator, and Clerk are ex-officio members, and the Moderator is chairman, the Clerk is secretary.

Rev. C. H. Henderson.....Moore's Chapel, Saxapahaw
Mr. T. B. Cannady.....Glen Hope, Burlington
Rev. Troy E. Jones.....Carrboro
Mrs. H. D. Booth.....West, Hillsboro
Mr. James R. Breedlove.....Grove Park, Burlington
Rev. Ralph A. Wilson.....Glencoe, Burlington
Rev. Guy S. Cain.....Graham, First
Dr. Clyde D. Chapman.....Swepsonville
Mrs. Z. E. Cox.....Haw River
Mr. L. C. Gardner.....Mebane, First
Miss Annie Strowd.....Bethel, Chapel Hill
Rev. Henry Morgan.....Mount Carmel, Chapel Hill

Standing Committees

Associational Missions: Rev. Guy S. Cain, Chairman, Rev. E. C. Chamblee, Rev. L. H. Hollingsworth, H. L. Hamilton, Mrs. C. W. Sharpe, Dr. Clyde Chapman, Claude Best.

Committee on Order of Business for 1952: Dr. Carlton S. Prickett, Chairman, R. Homer Andrews, Jack Euliss, D. C. Phillips, Rev. C. H. Henderson, C. M. Walker.

Committee on Ordinations: Rev. Troy E. Jones, Chairman, Rev. Luther A. Nall, Dr. Charles Maddry.

Constitutional Committee: Dr. Carlton Prickett, Rev. G. W. Swinney, Rev. C. H. Henderson.

Chairman of Sunday School Statistics: Walter M. Williams, Swepsonville.

Orphanage Representative: Rev. Walter V. Brown.

Hospital Representative: Walter M. Williams.

Biblical Recorder Representative: Rev. R. L. Councilman.

Associational Auxiliaries

Sunday School Superintendent: H. L. Hamilton, Burlington, First.

Baptist Training Union Director: C. D. Gattis, Hocutt Memorial, Burlington.

Woman's Missionary Union President: Miss Annie Strowd, Bethel, Chapel Hill.

Mount Zion Baptist Pastor's Conference: Dr. Clyde D. Chapman, President, Swepsonville.

Annual Sermon Next Year

Dr. Clyde D. Chapman, Preacher.....Swepsonville
Dr. Samuel T. Habel, Jr., Alternate.....Chapel Hill

Registered Messengers and Visitors

Alamance—Mrs. T. W. Cannady, Mrs. William Donaldson, J. M. Wright, Pastor.

Altamahaw—Mrs. Lillie Campbell, Mrs. R. H. Covington, W. D. Smithey, Mrs. C. H. Stanfield, Rev. C. H. Stanfield, George G. Somers, Mrs. George G. Somers, Mrs. Walter Southard, Mrs. Robert Younger.

Antioch—Mrs. W. R. Andrews, Mrs. Berta Davis, Coleman A. Gentry, Miss Ella Lloyd, Martha Lloyd, Mary Lloyd, W. M. Lloyd, Mrs. C. H. Sykes, A. B. Webster, Mrs. A. B. Webster.

Bethel—Mrs. Claude Baldwin, Mrs. William C. Abernethy, Mary Alice Davis, Leon C. Cheek, Mrs. Lueco Lloyd.

Burlington, Brookwood—Mrs. Edna Elkins, Mrs. E. A. Hoyle, Rev. Elmer Cates, Mrs. Ruby Brammer.

Calvary—Mrs. Mattie N. Crutchfield, Mrs. L. A. Nall, Luther A. Nall, Mrs. W. T. Hinshaw, Mrs. Henry A. Lewis, Mrs. Pheobe Way.

First—Carlton S. Prickett, Pastor, Rev. R. L. Councilman, R. Homer Andrews, Mrs. John A. Bailey, Mrs. J. E. Baker, R. Hansford Dicken, Mrs. Fletcher Gilliam, Mrs. V. C. Dorsett, H. L. Hamilton, Mrs. H. L. Hamilton, James F. Haynes, Mrs. C. W. Isley, R. Q. Little, Mrs. R. Q. Little, Mrs. Fred H. Merrill, Mrs. J. W. Montgomery, Mrs. C. S. Prickett, C. L. Shoffner, Mrs. J. P. Spoon, Annie Staunton, Sallie Staunton, Mr. and Mrs. O. W. Minnis, Lillian Humphrey, Mrs. Harry Puckett.

Glen Hope—Rev. G. W. Swinney, Mrs. J. C. Bunton, Mrs. Charlie Cates, Mrs. J. T. Huchison, Victor R. King, Mrs. R. W. Myers, C. W. Oakes, Mrs. C. W. Oakes, Mrs. Winfred Overman, Mrs. W. L. Prather, Vivian Scott, Mrs. S. W. Vaughn.

Grove Park—Rev. E. C. Chamblee, Mrs. J. W. Boland, James M. Dunn, Mrs. Charles Forrester, Mrs. Sam Long, Mrs. W. G. Ray, Hortense Shatterly, Mrs. J. P. Trull.

Hocutt Memorial—Rev. Tom M. Freeman, Lula E. Copland, C. M. Euliss, Mrs. C. M. Euliss, Mrs. Tom Freeman, Mrs. Pearl Fisher, T. A. Godfrey, Mrs. T. A. Godfrey, J. B. Gosnell, Mrs. J. B. Gosnell, Alvin Jones, Mrs. W. D. Knott, Mrs. B. A. Lambert, Rev. John W. Lambert, Mrs. C. M. Leach, Mrs. J. W. Morton, Walter Massey, Mrs. Walter Massey, Mrs. W. R. Massey, Mrs. Ona Mathis, R. M. Noble, Carol Shoffner, Mrs. Sam Webster, Mrs. W. F. Webster, S. T. Webster, Mrs. A. D. Williams, Sam Williams, Rev. W. R. Sinclair.

Southside—Rev. J. H. Waugh, Jr., A. H. Andrews, Mrs. J. P. Malone, Jr., Mrs. Ella Spencer, Mrs. J. R. Wiles, Mrs. J. J. Howe, J. J. Howe, Mrs. Earl W. Lanier, Mrs. L. M. Alford, Mrs. J. A. Harden, Mrs. J. H. Waugh.

Cane Creek—J. N. Eubanks, T. D. Lloyd, Cora Sykes, Mrs. James C. Rittenhouse, Mrs. H. H. King, Mr. H. H. King, Mrs. John N. Kirk, Mae Crawford, Mrs. A. G. Crawford, O. M. Crawford, Mrs. O. M. Crawford, Mrs. Joel Crawford, Mrs. A. G. Crawford, Sr., W. M. Snipes.

Carrboro—Rev. Troy E. Jones, Mrs. T. Neil Johnson, Willie A. Johnson, Mrs. Lillie Ray, Mrs. H. C. Riggsbee, Mrs. I. W. Rose, Mrs. P. L. Senter, R. B. Studebaker, Mrs. J. R. Wright.

Chapel Hill—Howard L. Weeks, Mrs. R. B. Vaughn, Mrs. George V. Tilley, Mrs. J. R. Wright, Edwin S. Lanier, Mr. and Mrs. Thomas H. Lloyd, Mrs. H. D. Stroud.

City Lake—C. L. Abernethy, Jimmie L. Capps, Frank P. Tickle.

Cross Roads—Mrs. John B. Ray, Mrs. N. L. Johnson, Mrs. C. J. Blake, Mrs. H. B.

Goswick, Mrs. Cecil Thompson, Mrs. Clifford King, Ada Ray, Mrs. J. E. King, Mrs. J. A. Dean, Rev. W. L. Pearson.

Deep Creek—Rev. Bennett Walker, William N. Overby, Lacy Shanklin, Mrs. B. R. Wilson.

Elon—

Glencoe—Rev. R. A. Wilson, Clyde E. Black, Mrs. Clyde Black, Mrs. J. A. Gentry, Mr. A. P. Johnson, Mrs. L. B. Shaw, Raymond J. Willis, Mrs. W. H. Willis.

Gospel Tabernacle—Mrs. Maggie Ray, S. S. Edwards, W. J. Johnson, Rev. W. I. Conway, Robert L. Carden, Clifton T. Head.

Graham—Mrs. Tom Simmons, Mrs. C. M. Storey, Mrs. S. H. Jordan, Mrs. R. P. Ellington, Guy S. Cain, Pastor, Mrs. Guy S. Cain, J. W. Engle, Mrs. D. G. Hanic, Mrs. A. Lacy Holt, Mrs. H. M. Lodge, Roger Moore, Mrs. Roger Moore, Mrs. Charles A. Thompson, Mrs. A. P. Williams.

Haw River—Walter V. Brown, Pastor, Mrs. W. V. Brown, Mrs. Z. C. Cox, Mrs. J. W. Farrar, Mrs. W. H. Faucette, Mrs. Paul Harder, Mrs. A. B. Swink, Mrs. Ben Isley, Mrs. James E. Johnson.

Hillsboro, First—Charles E. Maddry, Pastor, Mr. A. W. Crabtree, Mrs. Charles E. Maddry, Mrs. J. L. Rosemond, W. H. Walker, Mrs. W. H. Walker, M. L. Cates, Sr., Mrs. Arch Strayhorn.

West Hillsboro—Paul Dickerson, C. L. Crawford, Mrs. Ellen Cole.

McDuffie Memorial—Rev. Carroll R. Taylor, Mrs. John Duncan, Mrs. Willie A. Johnson, Mrs. O. M. Mayes, Mrs. Sadie McFarling.

Mars Hill—Rev. and Mrs. W. H. Rittenhouse, W. Lacy Lloyd, Mrs. James H. Culbreth, Richard D. Lloyd, Mrs. W. Lacy Lloyd, Charles M. Walker, Mrs. Charles M. Walker.

Mebane, First—L. H. Hollingsworth, Pastor, Lee W. Settle, Myrtle Jones, C. P. Cates, Mrs. A. W. Lloyd, Truitt Lloyd, A. W. Lloyd, Mrs. C. A. Williams, Mrs. S. H. Cates, Mrs. Curtis Williams, Mrs. N. H. Sykes, N. H. Sykes, Mrs. C. P. Cates.

Merry Oaks—Mrs. S. J. Allen, Mrs. Jack Tilley, Mrs. Ruby Lolwing, Mrs. S. D. Allen.

Moore's Chapel—C. H. Henderson, Pastor, Mrs. W. B. Allen, C. M. Cheek, J. M. Cheek, Mrs. R. C. Dismurke, Bernard E. Hodgin, Mrs. Bernard E. Hodgin, R. H. Hutchinson, Mrs. R. H. Hutchinson, Mrs. C. M. Cheek, Mrs. Pearl Wilson, Mrs. R. C. Dismurke, J. C. Quakenbush, Mrs. J. C. Quakenbush, Mrs. Carl Durham, H. M. Cates.

Mount Adar—Mrs. E. C. Compton, Mrs. A. R. Frazier, Clarence N. Sharpe, Mrs. L. E. Stewart.

Mount Carmel—Rev. Henry A. Morgan, Mrs. Claude Best, W. C. Best, Mrs. Jesse Merritt, V. S. Sparrow, Mrs. Vernon Sparrow, Mrs. Henry A. Morgan, S. T. Noell, Mrs. S. T. Noell, Mrs. T. M. Cheek, Mrs. W. M. Pendergraft, Mrs. Louis W. Sparrow, Mrs. Ruth Fowler, Mrs. Flora Fowler, Mrs. Paul Johnson, W. C. Best, Mrs. Claude Best, Mrs. Ralph L. Blackwood, Sr., Mrs. W. E. Stone, Sr.

Oak Grove—R. E. Heath, Pastor, Mrs. James H. Bradshaw, Mrs. Ed. Cates, Mrs. R. E. Heath, Mrs. Jesse E. Sykes, Mrs. J. H. Craven, Mrs. Harden Johnson, Mrs. W. E. Sykes, Mrs. Wiley Perry.

Swepsonville—Rev. Clyde D. Chapman, Mrs. Grady Crawford, Mrs. V. V. Everhart, Mrs. G. T. Petty, Edna Snipes, Mrs. J. A. Webster, Walter M. Williams, Mrs. Walter M. Williams.

Tabernacle—Clyde Darnell, Pastor, Mrs. Clyde Darnell, Mrs. Paul Lee, Mrs. Ruth Winstead, Mrs. J. P. Cates.

Riverside—Rev. V. D. Phillips, Mrs. Charles B. Andrews, Mrs. V. D. Phillips, Mrs. Noah W. Smith, Mrs. J. Van Smith.

Other Visitors—Marshall H. Edmisten, Sugar Grove, N. C., R. H. Green, Humeston, Iowa, Mrs. Etta Faulkner, Kannapolis, N. C., A. J. Snipes, Hillsboro.
Mrs. John W. Lambert, Burlington, Mrs. Martha Sykes, Burlington, Mrs. William Crabtree, Hillsboro, Rev. James M. Hayes, Winston-Salem, Mrs. S. L. Stealey, Wake Forest, Carlyle Campbell, Raleigh, Mrs. Eunice Morningstar, Burlington, B. W. Jackson, Raleigh, Mrs. J. P. Johnson, Chapel Hill, Mrs. Will Paris, Graham Methodist, Wayne Curtis, Belmont, Burlington, Mrs. Clarence McFarling, Chapel Hill Methodist, Miss Saline Sykes, Mebane, Mrs. A. S. Holt, Sr., Durham, Mrs. Curtis L. Thompson, Mebane, Dr. S. L. Stealey, Wake Forest, G. E. Minnis, Burlington, J. L. Lyons, Winston-Salem, Mrs. J. M. Cheek, Graham, Mrs. L. R. Craft, Elon College, Mrs. W. A. Jobe, Salem Methodist, Martha Jean Jobe, Salem Methodist, E. G. Hancock, Graham.

PASTORS REGISTERED

J. M. Wright, C. H. Stanfield, Leon C. Cheek, Elmer Cates, Luther A. Nall, Troy E. Jones, C. L. Abernethy, W. L. Pearson, Jr., Bennett Walker, Carlton S. Prickett, R. A. Wilson, G. W. Swinney, W. I. Conway, Guy S. Cain, E. C. Chamblee, Walter V. Brown, Charles E. Maddry, Tom M. Freeman, John W. Lambert, Carroll R. Taylor, J. H. Rittenhouse, L. H. Hollingsworth, C. H. Henderson, Henry A. Morgan, R. E. Heath, Clyde D. Chapman, J. H. Waugh, Jr., Clyde Darnell, V. D. Phillips, E. G. Hancock, Wayne Curtis, James M. Hayes.

Constitution

Adopted October 17, 1946

Name

Article 1. This body shall be known as the Mount Zion Baptist Association of North Carolina.

Membership

Art. 2. This Association shall be composed of the Baptist Churches within the bounds of the present Association and any other Baptist Churches which may hereafter be admitted as herein provided.

Art. 3. Each church shall elect annually one messenger to the meeting of the Association for each 100 members of the church, provided each church shall have not less than three or more than ten messengers.

Objects

Art. 4. The objects of the Association shall be to devise and recommend measures for increasing the harmony and spiritual power of the member churches, to develop and direct their energies, resources and gifts in advancing the Redeemer's Kingdom, and to cooperate with the North Carolina Baptist Convention in all religious, education, mission, Sunday School and other work fostered by its boards.

Meetings

Art. 5. The Association shall convene annually on Tuesday after the second Sunday in October and continue for two days, and may meet with different churches on the two successive days.

Art. 6. Special meetings may be convened on motion of the Executive Committee upon two weeks' notice to the member churches.

Powers and Prerogatives

Art. 7. The Association, when convened in meeting, shall sit as an advisory council and shall have no power to infringe on any of the internal rights of the member churches; it may advise with the member churches and recommend measures of usefulness for their adoption and claim for itself, its objects and recommendations the highest consideration.

Art. 8. On recommendation of the Association Executive Committee the Association shall have power to hear grievances of any members of any church which is a member of the Association and advise or aid them in any manner within the power of the Association.

Rights of Churches

Art. 9. On application of any Baptist church for admission to this Association it shall present at the annual meeting of the Association evidences of its faith and order and willingness to cooperate with the work of this Association; which application shall be immediately referred to the Executive Committee of the Association; upon associate membership. As an annual session of the Association, and upon favorable recommendation of the Executive Committee, the said church may be received into full membership and its ordained ministers and messengers seated in the Association.

Art. 10. The Association shall have power upon recommendation of the Executive Committee to withdraw membership from any church that shall willfully depart from the orthodox principles of religion as taught in the Bible or by Baptist tenets or for other causes.

Duties of Churches

ART. 11. The member churches shall elect the required number of messengers within a reasonable time prior to the annual meeting, who shall serve as messengers for one year, and who, together with the ordained ministers of the member church, shall represent the member church in the Association.

ART. 12. Each church shall send annually to the Association meeting a letter which shall show:

1. The location of the church.

2. Names of pastor, ordained ministers in its membership, clerk, and other general officers and their respectives addresses.

3. Sundays of regular worship.

4. Church statistics, with the number baptized, received by letter, restored, dismissed by letter, deaths, dropped for cause or otherwise, and the total membership of the church.

5. Financial statements of all receipts and expenditures during the Association year.

6. Sunday school and other organizational statistics.

7. Names and addresses of messengers and alternates.

8. Any other information required by the Association on blanks furnished for that purpose.

Officers and Organization

ART. 13. The officers of the Association shall be a Moderator, Vice-Moderator, Clerk, Treasurer, Auditor, Historian, and an Executive Committee and such other committees as may be authorized by the Association.

ART. 14. The officers and Executive Committee shall be elected at the first session of the annual meeting of the Association and shall assume the duties of their offices at the close of the annual meeting.

ART. 15. Any officer may be elected to succeed himself, except the Moderator shall not serve for more than two years in succession.

ART. 16. The Executive Committee shall consist of twelve members in addition to the Moderator, Vice-Moderator and Clerk, who shall be ex-officio members thereof.

ART. 17. At the annual meeting the Moderator shall appoint a committee to nominate the officers and the members of the Executive Committee, provided, however, nominations may thereafter be made from the floor.

Duties of Officers and Committees

ART. 18. The Moderator shall open punctually and preside over the annual meetings of the Association and all sessions thereof, appoint such committees as may be authorized by the Constitution, Rules of Order, or by the Association, enforce the rules, preserve order, and exercise all the prerogatives of a presiding officer according to parliamentary usage.

ART. 19. The Vice-Moderator shall discharge the duties of the Moderator in his absence.

ART. 20. The Clerk shall keep a record of the proceedings of the Association; superintend the printing and distribution of the minutes; keep on file the printed minutes and other important papers of the Association; and shall serve as Secretary of the Executive Committee; for his services the Clerk shall be paid the sum of $100.00 annually.

ART. 21. The Treasurer shall receive all moneys contributed to the Association by

the member churches, shall make disbursements as authorized by the Association or the Executive Committee and shall make an annual report to the Association.

ART. 22. The Auditor shall audit the Treasurer's books and attest his annual report to the Association.

ART. 23. The Historian shall collect facts of interest of the Association and the member churches and shall make report to each annual meeting of the Association; for his services the Historian shall be paid the sum of $25.00 annually.

ART. 24. The Executive Committee shall cooperate with the North Carolina Baptist Convention in its program for the furtherance of the work fostered by that body within the bounds of the Mount Zion Association; it shall meet as often as it may elect for the effectual performance of its duties; and it shall act for the Association on any matters requiring attention between the annual meetings of the Association; it shall have power to fill any vacancies on the committee during the year.

Amendments

ART. 25. The provisions of this Constitution shall not be waived at any meeting of the Association, except as herein provided for Amendments thereof.

ART. 26. Amendments to this Constitution may be made at any meeting of the Association upon affirmative vote of two-thirds of the voting members present, provided, however, the proposed amendment shall have been presented to the Moderator at least 10 days prior to the meeting, which amendment shall be immediately submitted to the Constitution Committee for its report and recommendation to the meeting.

Application for Membership in the Mt. Zion Baptist Association of North Carolina

This is to certify that the (name of Church).....

.....of (address)..... in

church conference (date)....., 195....., voted to make formal application for membership in the Mount Zion Missionary Baptist Association, and pledges itself to support the Baptist Denomination and its program of carrying out Our Lord's Commands within the Association, the State, the Homeland, and throughout the world. It has read before the congregation, and approved, the "Articles of Faith" known and commonly accepted by Baptists as the "New Hampshire Confession of Faith." It further pledges itself to live by the "Church Covenant" of a Missionary Baptist Church. It declares itself to be a duly constituted and organized Missionary Baptist Church, and will maintain this status at all times, or will voluntarily withdraw from the Association.

It understands that upon submitting this application to the annual session of the Association, and if the Association receives the application, it will be referred to the Executive Committee of the Association for study and investigation. The Church maintains the status of Associate Membership until such time as the Executive Committee makes a favorable recommendation that it be received into full membership with all the rights and privileges.

(signed).....Pastor

.....Clerk

.....Deacon

.....Deacon

Rules of Order

1. The Association shall convene annually on Tuesday after the second Sunday in October and continue for two days or longer in the judgment of the Committee on Order of Business, subject to the approval of the Association.

2. At the meeting of the Association, the Moderator of the preceding session shall preside until the end of the session at which his successor is known. In the case of his absence, the incumbent Vice-Moderator shall preside.

3. Each session of the Association shall be opened with religious exercises, to be conducted by whomsoever the Committee on Order of Business shall designate.

4. A majority of the members present shall be a quorum for the transaction of business, except in matters relating to the Constitution.

5. The members shall observe toward the officers and each other that courtesy which becomes Christians.

6. Any member wishing to speak shall rise and address the presiding officer. He shall confine himself strictly to the question under consideration, and avoid all personalities.

7. No member shall speak more than twice on the same subject without special permission.

8. All motions seconded shall be definitely stated by the presiding officer, or, at his request, be read by the clerk before the vote is called for.

9. When a question is under discussion, no other motion or proposition shall be received except to adjourn, to lay on the table, to amend, to commit, to postpone to a definite time, which several motions shall have preference in the order in which they come.

10. The Association shall have the right to decide what subjects shall be admitted to consideration.

11. The general business of the Association shall be determined by a Committee on Order of Business named at the previous meeting, that will report as soon as feasible after the opening of the first meeting of the Association. When adopted, their report shall become the order for the Association and cannot be changed except by vote of the Association as provided in Section 10 above.

12. All questions of order not herein provided for shall be decided by rules of some recognized "Parliamentary Practice," preferably Mell's or Kerfoot's.

PROCEEDINGS

OF THE

EIGHTY-SECOND SESSION

OF THE

MOUNT ZION BAPTIST ASSOCIATION

October 16 and 17, 1951

TUESDAY, OCTOBER 16, 1951

Tuesday Morning Session

HOCUTT MEMORIAL BAPTIST CHURCH

1. The Eighty-second Session of the Mount Zion Baptist Association was called to order by Moderator Tom M. Freeman, of Hocutt Memorial Baptist Church, Burlington, at ten o'clock in the morning, in the Hocutt Memorial Baptist Church, Burlington, Alamance County. The Moderator asked R. Hansford Dicken, Associational Song Leader to lead them in singing a hymn. He led them in singing "Faith of Our Fathers."

2. Rev. Walter V. Brown, Haw River, conducted devotions by reading the scripture and leading in prayer.

3. Lee W. Settle, Clerk, moved that the messengers present and those to arrive later constitute the Mount Zion Association for the 1951 Annual Session. The motion was adopted.

4. J. H. Waugh, Jr., presented the order of business, which was adopted, subject to such changes as may become necessary.

TUESDAY MORNING SESSION

HOCUTT MEMORIAL BAPTIST CHURCH

10:00	Hymn, Scripture and Prayer	Rev. Walter V. Brown
10:15	Presentation of Order of Business	
10:17	Introduction of New Workers	Rev. John W. Lambert
10:22	Appointment of Committees	
10:27	Report of Clerk	
10:35	Baptist Publications Dr. L. L. Carpenter, Speaker	Dr. Carlton S. Prickett
10:55	Associational Missions	Rev. John W. Lambert
11:15	Baptist Hospital	Mr. James Lyons
11:40	Business and Announcements	

11:50 Music.....Mr. Hansford Dicken, Leader
11:55 Annual Sermon.....Rev. George W. Swinney
Alternate: Rev. Clyde H. Stanfield
12:30 Adjournment for Lunch

TUESDAY AFTERNOON SESSION

2:00 Hymn, Scripture and Prayer.....Rev. H. D. Booth
2:15 Woman's Missionary Union.....Miss Annie Strowd, Presiding
Rev. B. W. Jackson, Speaker
3:00 Report of Nominating Committee
3:25 Music.....Mr. Hansford Dicken, Leader
3:30 Baptist State Convention Program.....Dr. M. A. Huggins
4:15 Adjournment

WEDNESDAY MORNING SESSION

10:00 Hymn, Scripture and Prayer.....Rev. W. L. Pearson, Jr.
10:15 Baptist Orphanage.....Rev. Weston C. Reed
10:35 North Carolina Baptist Homes.....Rev. James M. Hayes
10:50 Sunday School Report.....Rev. E. C. Chamblee
11:00 Training Union Report.....Dr. Clyde D. Chapman
11:10 Music.....Mr. Hansford Dicken, Leader
11:15 "Christ and Our Modern Educational System".....Dr. Carlyle Campbell
11:45 Announcements
11:55 "Taking the Church to the People".....Rev. Lee Pridgen
12:30 Adjournment for Lunch

WEDNESDAY AFTERNOON SESSION

2:00 Hymn, Scripture and Prayer.....Rev. V. D. Phillips
2:15 Business
2:45 "Temperance and Public Morals".....Rev. R. M. Hauss
3:05 "The Church and Public Life".....Dr. Sydnor L. Stealey
3:35 Adjournment

5. Rev. John W. Lambert, Burlington, our Associational Missionary introduced the following workers who have come into our Association since the last annual session. The following were introduced:

Rev. W. L. Pearson, Pastor at Crossroads; Rev. Elmer Cates, Pastor at Brookwood, Burlington; Rev. I. C. Conway, Pastor at Gospel Tabernacle; Rev. C. R. Taylor, Pastor at McDuffie Memorial; Rev. R. E. Heath, Pastor at Oak Grove; Dr. Charles Maddry, Hillsboro, First; Henry A. Morgan, Pastor at Mount Carmel.

6. The Moderator named two committees as follows: Nominating Committee: L. H. Hollingsworth, Chairman; Curtis Oakes; Dr. Clyde Chapman; Committee on Time, Place and Preacher for the next session: Mr. H. L. Hamilton; J. M. Cheek; H. D. Booth.

7. The Clerk, Lee W. Settle, was recognized. He presented to the Association a digest of the church letters which he had received to date. A copy of the digest of letters is as follows:

A DIGEST OF 38 CHURCH LETTERS FOR 1951

Baptisms	449, a loss of 81
Church Membership	10,670, a gain of 27
Sunday School Roll	10,718, a gain of 1,019
Average Attendance	5,561, a gain of 80
Vacation Bible Roll	3,196, a gain of 369
Baptist Training Union Roll	1,699, a gain of 230
Woman's Missionary Union Roll	2,747, a gain of 1,956
Brotherhood Roll	280, a gain of 27
Mission Gifts	$111,851, a gain of $16,315
Total Gifts	$495,933, a loss of $ 3,009

8. The Clerk read an application for membership in the Mt. Zion Association from Riverside Baptist Church which is as follows:

"This is to certify that the Riverside Baptist Church of Route 2, Graham, N. C. in church conference October 18th voted to make formal application for membership in the Mt. Zion Missionary Baptist Association and pledges itself to support the Baptist Denomination and its program of carrying out our Lord's Commands within the association, the state, the homeland and throughout the world. It has been read before the congregation and approved, the "Articles of Faith" known and commonly accepted by Baptists as "The New Hampshire Confession of Faith"; it further pledges itself to live by the "Church Covenant" of a Baptist Church. It declares itself a duly constituted and organized Missionary Baptist Church and will maintain this status at all times or will voluntarily withdraw from the Association.

"It understands that upon submitting this application to the annual session of the association, and if the association receives the application, it will be referred to the Executive Committee of the Association for study and investigation. The Church maintains the status of associate membership until such time as the Executive Committee makes a favorable recommendation that it be received into full membership with all the rights and privileges."

Signed:
V. D. PHILLIPS, Pastor
MRS. C. B. ANDREWS, Clerk
S. CECIL JOHNSON, Deacon
W. J. DUNLAP, Deacon

9. It was also moved that the letters of application of the Hico and Andrews Memorial Baptist Churches be received by the Association. The Motion was adopted.

10. Dr. Carlton S. Prickett read the report on Baptist Publications and his report was adopted. Dr. L. L. Carpenter spoke to the report. He pointed out that the essentials for programs was to inform, enlist and indoctrinate.

11. Rev. John W. Lambert reported that our Associational Mission budget of the state was inadequate to carry on the necessary work and moved the adoption of the Baptist Builder's Club in our Association. Motion adopted.

12. James Lyons from the Baptist Hospital gave a report concerning the progress there. He commended Walter M. Williams for the work he was doing for the support of the hospital.

13. Mr. Hansford Dicken led the congregation in singing "I Love Thy Kingdom, Lord."

14. The Moderator recognized twenty-four pastors present and other ministers who were not pastors in the Association.

15. An offering of $45.75 was taken to help with the expenses of getting out the minutes and the Clerk's salary.

16. Mr. Hansford Dicken sang, "What Shall I Give Thee, Master."

17. Rev. Clyde H. Stanfield read Acts 1:1-8. Afterwards he led in prayer.

18. The annual sermon was delivered by Rev. George W. Swinney. He pointed out that in this world of evil that we live in, we need additional power, in discernment, in will, and in speech. In closing, he pointed out that Jesus Christ was the way to victory over sin, and that additional power can be gained through Christ. After prayer the Association adjourned for lunch.

TUESDAY AFTERNOON SESSION

19. At 2 o'clock, Moderator Tom Freeman called the Association to order and Mr. Dicken led in singing, "O God, We Pray for All Mankind."

20. Rev. H. D. Booth of West Hill Church, Hillsboro, led the devotion.

21. Miss La Monna Gattis reported on the Woman's Missionary Union and introduced B. W. Jackson, R. A. State Secretary. He pointed out that we need to become better informed as to what Baptist missions are doing. He stated that this information should be presented to Young People through the various young people's organizations and that the churches that are carrying out this program were doing the best jobs.

Miss La Monna Gattis sang, "The Lamplighter."

22. The WMU report was adopted.

23. Rev. L. H. Hollingsworth from the nominating committee gave a report which was adopted. (See the Directory of the Association.)

24. Hansford Dicken led the Association in singing "Jesus Shall Reign."

25. Dr. M. A. Huggins, Secretary and Treasurer of the North Carolina State Baptist Convention, was presented, who pointed out the great progress that the Baptists had made through the Cooperative Program. He explained that eighty cents ($.80) of each dollar was kept in the local church and that twenty cents ($.20) is given to the Cooperative Program and special designated offerings. He stressed the idea that we must continue to support Wake Forest College. He pointed out the great need among the churches was to have good church budgets to support strongly the things that the Cooperative Program stands for.

The meeting then adjourned to meet again at Cane Creek Church.

SECOND DAY, WEDNESDAY, OCTOBER 17, 1951

CANE CREEK BAPTIST CHURCH, HILLSBORO, N. C.

26. At 10 o'clock the Moderator called the Association to order and the devotion was led by Rev. W. L. Pearson, Cross Roads Church, who read from the 6th Chapter of Ephesians and led in prayer.

27. Edwin S. Lanier, the Associational representative of the Baptist Orphanage, introduced Rev. Weston C. Reed. Mr. Reed explained the importance of his work at the Children's Home. He explained the endowment which had been given to the orphanage by Bob Idle in his will for specific designated purposes. These funds were to be used for a church, small hospital, print shop, and a gymnasium. He said that two-thirds of the support for the orphanage comes from once a month offerings. He revealed that the orphanage takes children for whom no other arrangements can be made. The children who are taken come from broken homes. The report was adopted.

28. The Moderator then presented Rev. J. M. Hayes who is superintendent of the North Carolina Baptist Homes. He reported that this home fulfilled a definite need for the aging among our people. He expressed hope that the Baptist people would continue to support and expand the facilities for the old people. The report was adopted.

29. Rev. E. C. Chamblee presented the Sunday School report which was adopted.

30. Dr. Clyde Chapman presented the Baptist Training Union report which was adopted. He stressed the need for continuous training in order that there might be a constant flow of strength to the churches.

31. Mr. Hansford Dicken then led the congregation in singing "I Will Sing the Wondrous Story."

32. Dr. Carlyle Campbell, President of Meredith College, spoke on "Christ and Our Modern Educational System." He spoke of the need for training of the Young People's Minds, pointing out that faith in education is faith in tomorrow; that our enemy was the prostitution of truth. He reported that there were seven Baptist Colleges in North Carolina and that of 43,000 students in the state, we had only 4,600 in Baptist colleges. He challenged us to do our duty with respect to our Baptist schools.

33. Rev. James C. Rittenhouse, Cane Creek, welcomed the messengers and visitors and explained the dinner facilities.

34. Rev. John W. Lambert introduced Rev. Lee Pridgen, executive secretary of Associational Missions, who spoke on "Taking the Church to the People." He displayed a map of the Raleigh Baptist Association and explained the use of a small newspaper as a means of promoting the program in the Association. He stressed the need for the Association starting the new churches rather than having an individual church to do this work. He stressed the need of taking the church into new communities and to develop church leadership there.

35. Closing prayer was led by Dr. Charles A. Maddry and the meeting was adjourned for lunch on the grounds.

WEDNESDAY AFTERNOON SESSION

36. Rev. John W. Lambert led the association in singing, "He Leadeth Me."

37. Rev. V. D. Phillips, Deep Creek, led our devotion. He read from the 2nd Chapter of Ephesians and led in prayer.

38. The Historian's report was then presented by R. H. Hutchinson, Moore's Chapel and was adopted.

39. In the absence of Treasurer, Mr. Jerry A. Webster, Rev. Tom Freeman presented the Treasurer's report which was adopted.

40. The following Association Baptist Training Union officers were elected, with the understanding that these officers would have the right to fill the Story Hour Leader vacancy. They were as follows:

Director: Mr. C. D. Gattis, Associational Director: Rev. Henry A. Morgan, Secretary: Miss Lillian Humphries, Pianist: Mrs. John Lambert, Chorister: Rev. Ed Chamblee, Pastor-Advisor: Rev. Tom M. Freeman, Adult Leader: Mr. Bernard Hodgin, Young People's Leader: Mrs. Winfred Overman, Intermediate Leader: Rev. Elmer Cates, Junior Leader: Rev. W. L. Pearson, Beginner Superintendent: Mrs. C. W. Hampton.

Group Leaders: Group 1: Burlington, Curtis Oakes; Group 2: Graham, Leon Hinnant; Group 3: Mebane, Lynch Hamby; Group 4: Hillsboro, Phil Hardy; Group 5: Carrboro, Miss Doris Lindsay.

41. The motion to give Rev. John W. Lambert and Mr. H. L. Hamilton the authority to complete the Sunday School organization was car-

ried. The Associational Sunday School Officers for 1951-1952 are as follows:

H. L. Hamilton, General Superintendent (Burlington 1st); Clyde Stanfield, Adult Superintendent (Altamahaw); Buddy Small, Young People's Superintendent (Hocutt Memorial); Walter Williams, Chairman of Sunday School Statistics (Swepsonville); Mrs. Ruby Brammer, Intermediate Superintendent (Brookwood); W. L. Pearson, Jr., Junior Superintendent (Cross Roads); Howard Boyd (Northside), Primary Superintendent; Henry A. Morgan, Beginner Superintendent (Mt. Carmel); Miss Hilda Bailey (Calvary), Nursery Superintendent; Mrs. Martin Sparrow (Mt. Carmel), Cradle Roll Superintendent; H. D. Booth, Extension Department (West Hill).

42. It was voted that the next meeting be held on October 14 and 15, at the First Baptist Church in Graham and at Mount Carmel with Dr. Clyde C. Chapman to bring the annual sermon and Dr. Samuel T. Habel as alternate.

43. The Association went on record as expressing words of love and appreciation to Vernon Sparrow and to wish him much success in his work that he is beginning in North Winston-Salem Church.

44. An offering of $33.77 was taken to defray the expenses of the minutes and to give those who had not contributed an opportunity to do so.

45. Rev. John W. Lambert explained the Baptist Builder's Club.

46. Rev. R. M. Hauss, Secretary of the Allied Church League, spoke on the subject of "Temperance and Public Morals." He explained the terrific battle that was now going on between the church and the liquor industry. He said that the liquor industry was spending $160,000,000.00 per year for advertising liquors and that the churches were spending a very small amount in educating the youth on beverage alcohol ill effects. He said that the Christian church can do more than any other agency in our society to combat this evil.

47. Dr. Sydnor L. Stealey, President of the Southern Theological Seminary at Wake Forest, then spoke on the "Church and Public Life." He reported on the beginning work of the Seminary stating that there were eighty-five men now enrolled and that this was the largest number of students who ever started at a seminary. He praised the faculty as being manly, scholarly, and consecrated.

He said that the greatest problem today is secularism, pointing out that the world is in danger of having no religion at all. He stated that Christ was the center of any adequate life and that the person with whom our lives are tied up determines the course of our lives. He closed by emphasizing the need of people to tie up their lives with Christ.

The Association was closed by prayer and the meeting was adjourned.

Historian's Report

Cane Creek Baptist Church

Cane Creek is the oldest Baptist Church in the Mount Zion Association. The first record we have of it was the deed of August 20, 1789, when Thomas Durham deeded one acre of land for 20 shillings to Thomas Cates, minister and eight trustees, on which to build a meeting house. The trustees were Thomas Cates, Richard Cates, Joseph Cates, Bernard Cates, Robert Cates, John Workman, John Strader and Mary Christmas. All were land owners and four owned slaves as is shown by the tax lists for 1790. Their wills indicate that they possessed Christian characters.

However, Cane Creek likely was not then an organized Baptist Church, for it was not listed in 1790 as belonging to the Sandy Creek Association. It was supposed to be an arm of Haw River Church located near Bynum. Elnathan Davis was pastor of Haw River. Among his assistants, licensed preachers of several arms of Haw River, was Thomas Cates. It was an organized church before August 20, 1806 for on that date Antioch was organized from an arm of Cane Creek. All minutes of Cane Creek before May, 1829, have been lost and the minutes of Sandy Creek Association to 1805 were burned.

There is a tradition that there was a meeting house named Cane Creek as early as September, 1781. If this tradition is true the meeting house was on private property for in colonial times a Baptist Church could not own property for a meeting house. The supposition would be strong that there were Baptists along Cane Creek from the time of Shubal Stearns, either converted by visiting Sandy Creek or Cane Creek being visited by Shubal Stearns or some of his many converts who became licensed preachers.

Cane Creek joined and remained in the Sandy Creek Association until 1837 and belonged to the Bulah Association until 1870. She joined the Mount Zion Association at its organization.

In March, 1833, the pastor, Stephen Pleasants, was received, by statement, into Cane Creek Church after he had been excluded by Ebenezer Church in Person County for favoring benevolent principals, viz. Bible, Temperance and Missionary Societies. There arose a difference between Cane Creek and Ebenezer Churches and Sandy Creek and County Line Associations. When Cane Creek on the advice of Sandy Creek sent a committee to Ebenezer Church, it was not received. There is no record of any member of Cane Creek going with the Primitive Baptists.

Preaching in 1829 was done by Armstrong V. Roberts, Levi Andrews, and Stephen Pleasants. It is not clear who was pastor. However, in 1830 Stephen Pleasants was called to preach two times every two months at a salary of $50. Later he was called every month preaching. Enoch Crutchfield was clerk in 1829 but he moved the next year and Stephen Justice acted as clerk. We do not know when Enoch Crutchfield became clerk nor when he began his long career as a Baptist preacher.

George W. Purefoy, the next pastor, served from 1839 to sometime near the Civil War, Samuel Balwin during the war. Just at the close and after the war, Frank M. Jordon and W. R. Gwaltney served two years each. Next was James T. Mason, from 1871 to 1881. Then came R. A. Moore, C. E. Gower, P. A. Ferguson and O. Churchill. John C. Hocutt served at three different times. J. W. Watson was pastor for two years, J. L. McDuffey was pastor from 1896 to 1907. Then followed W. O. Petty, S. C. Hilliard, W. T. Baucham, L. K. Dixon, H. Grady Dorsett, Rufus S. Lemons and C. E. Bird. Each serving from one to four years. B. L. Gupton was pastor from 1925 through 1940 and was followed by J. H. Marshall, J. M. Wright and James Rittenhouse.

The clerks after Stephen Justice were Thomas D. Oldham, from 1834 to near the Civil War. Thomas J. Cates was then Clerk for a few years. D. M. Sykes, the next clerk served thirty-five years. Followed by June L. Cheek from 1907 to 1921. Then W. M. Snipes was clerk until 1944. Otto King was clerk for three years and Norbert K. Andrews is serving at present.

At least four churches have been formed from Cane Creek. In 1806, Haw River Mountain, now Antioch, was organized from an arm of Cane Creek. In 1830 Stephen Justice and John Reeves, deacons of Cane Creek received a deed from John J. Freeland for two acres to build a meeting house two and one-half miles north of Hillsboro on the road to Goshen. In June, 1834, an arm of Cane Creek was formed and in September letters were granted to form an independent church called Mars Hill.

In April, 1874, Chesley Moore and others with the missionary of Mount Zion Association were authorized to sit in conference at Moore's Schoolhouse to receive and baptize members. In May, 1878, nineteen members were granted letters to form Moore's Chapel Church.

In December, 1882, twenty-two members were dismissed by letter to form the new church Betheden, now Cross Roads Church.

Cane Creek has lettered members to the churches of Chapel Hill, Durham, Hillsboro, Mebane, Swepsonville, Graham, and Burlington. While she has baptized over one thousand, two hundred into fellowship over four hundred of these have gone to swell the ranks of the Lord's children in other fields.

Likely the first place of meeting for worship was in some home or a cabin or some farm. After the lot was bought in 1789 a meeting house was erected. All that can now be found is the meeting house spring some one-half mile northwest of the present building. There is a tradition that a second meeting house was erected on this lot.

In 1852, the present site of eleven and one-half acres was bought from Thomas Brewer for $12.00, Thomas J. Cates, Wyatt Cates, Thomas Cates and Sidney Whitted were trustees. The land was situated along the stage road from Greensboro to Raleigh and near the inn where the change of horses was made and the second day's travel began.

In July, 1883, the trustees were appointed on a building committee. They soon presented plans to the churches and were authorized to build a new church house. On the 16th of January, 1884, the church met and began to get out the timber. In June, they bought 23,000 shingles for $51.10. A year later another gathering of the church erected the frame work. Later the weatherboarding, doors, and door frames, windows and window frames were bought for $146.53. The building was finally floored and completed in September, 1888 and last bill of $14.75 was paid by letting L. M. Cates have three bells for the amount. While it was over four years in building the members put their own labor in it and loved the house more.

In the building of the present house just completed, the church members contributed of their own labor also.

R. H. HUTCHINSON.

Historical Sketches of Mt. Zion Churches

Brief histories of Mt. Zion churches are recorded in the Minutes of the years as herewith listed. The Associate Historian suggests that every church in the Association have copies of the Associational Minutes bound every ten years and keep them in the local church libraries. This will make the minutes of the years available to all the churches, and these bound volumes will grow more valuable with each passing year.

Although our Association has had Historians almost from the date of its organization still the Clerk was not able to find the history of any church recorded in the Minutes until 1921. Just why the sketches of other years were not incorporated in the Minutes is inexplicable.

At the 1874 session of the Association it was decided to elect a Historian annually. The Minutes of 1875 record that "The report of the historian was adopted and ordered to be recorded in the 'Book of Records of the Association.'" No trace of this book exists. The historical sketches from 1921 are shown in the Minutes as follows:

1921 Sketch of the Association
1922 Peasant Grove Church (now Bells)
1923 No report recorded
1924 Graham Church
1925 Yates Church
1926 Bethesda Church
1926 Roberson's Grove Church
1927 Olive Branch Church
1928 Burlington, First Church
1929 Temple Church
1930 Antioch Church
1931 Lystra Church
1932 Berry's Grove Church
1933 Red Mountain Church
1934 Angier Avenue Church
1935 Mount Adar Church
1936 Ephesus Church
1937 Haw River Church
1938 West Durham Church
1939 Edgemont Church
1940 Carrboro Church
1941 Grace Church
1942 Lakewood Church
1943 Mebane Church
1944 No report was presented
1945 Durham First Church
1945 Sketch of the Association—1870-1902
1946 Glencoe Church
1947 Glen Hope Church
1948 Mt. Hermon Church
1949 Cross Roads Church
1950 Sketch of the Association
1951 Cane Creek Baptist Church

HISTORICAL TABLE OF THE MOUNT ZION ASSOCIATION

Year	Place of Meeting	Moderator	Clerk	Preacher of Annual Sermon
1870	Mount Moriah	Rev. G. W. Purefoy	H. M. C. Stroud	Organization
1871	Mount Pisgah	Rev. G. W. Purefoy	H. M. C. Stroud	Geo. W. Purefoy
1872	Antioch	Rev. John C. Wilson	H. M. C. Stroud	J. P. Montague
1873	Durham	Rev. John C. Wilson	H. M. C. Stroud	J. P. Mason
1874	Lystra	Rev. John C. Wislon	H. M. C. Stroud	M. S. Ferrell
1875	Cane Creek	Rev. John C. Wilson	H. M. C. Stroud	Geo. P. Moore
1876	Mount Hermon	Rev. John C. Wilson	H. M. C. Stroud	J. H. Vernon
1877	Olive Chapel	Rev. John C. Wilson	C. R. Scott	C. Durham
1878	Bethel	Rev. J. P. Mason	C. R. Scott	A. C. Dixon
1879	Graham	Rev. J. P. Mason	C. R. Scott	C. Durham
1880	Durham	Rev. J. P. Mason	C. R. Scott	J. P. Mason
1881	Mount Gilead	Rev. J. P. Mason	C. R. Scott	R. A. Patterson
1882	Moore's Chapel	Rev. J. P. Mason	C. R. Scott	R. H. Marsh
1883	Mount Pisgah	Rev. J. P. Mason	C. R. Scott	Geo. P. Moore
1884	Chapel Hill	Rev. J. P. Mason	C. R. Scott	C. E. Gower
1885	Sandy Level	Rev. John C. Wilson	C. R. Scott	C. C. Newton
1886	Cedar Fork	Rev. John C. Wilson	C. R. Scott	W. R. Gwaltney
1887	Rose of Sharon	Rev. John C. Wilson	C. R. Scott	C. Durham
1888	Mount Carmel	Rev. John C. Wilson	C. R. Scott	Geo. B. Taylor
1889	Berea	A. B. Roberson	C. R. Scott	J. S. Hill
1890	Red Mountain	W. A. Albright	C. R. Scott	Not reported
1891	Cane Creek	W. A. Albright	C. R. Scott	J. L. Carroll
1892	Olive Chapel	W. A. Albright	C. R. Scott	J. L. Carroll
1893	Burlington	W. A. Albright	C. R. Scott	W. C. Tyree
1894	Mount Moriah	Rev. J. L. Carroll	C. R. Scott	W. C. Blanchard
1895	Bethesda	Rev. O. C. Horton	C. R. Scott	Geo. J. Dowell
1896	Mount Gilead	Rev. O. C. Horton	C. R. Scott	R. Vandeventor
1897	Berry's Grove	Rev. O. C. Horton	C. R. Scott	W. A. Smith
1898	Antioch	Rev. O. C. Horton	C. R. Scott	W. C. Tyree
1899	Mount Pisgah	Rev. O. C. Horton	C. R. Scott	C. J. D. Parker
1900	Graham	T. B. Parker	C. R. Scott	W. F. Fry
1901	Lystra	T. B. Parker	C. R. Scott	J. Wm. Jones
1902	East Durham	T. B. Parker	C. R. Scott	J. Wm. Jones
1903	Cane Creek	T. B. Parker	C. L. Haywood	C. J. D. Parker
1904	Cedar Fork	T. B. Parker	C. L. Haywood	J. O. Alderman
1905	Swepsonville	T. B. Parker	C. L. Haywood	A. W. Setzer
1906	Bethel	Rev. C. J. Thompson	C. L. Haywood	W. C. Barrett
1907	Olive Chapel	Rev. C. J. Thompson	C. L. Haywood	J. W. Wildman
1908	Burlington	Rev. W. C. Barrett	C. L. Haywood	J. M. Arnett
1909	Mars Hill	Rev. W. C. Barrett	C. P. Norris	J. W. Wildman
1910	Bells	Rev. W. C. Barrett	C. P. Norris	J. W. Lynch
1911	Berea	C. P. Norris	S. J. Husketh	M. P. Davis
1912	Red Mountain	C. P. Norris	S. J. Husketh	W. S. Olive.
1913	Mebane	C. P. Norris	S. J. Husketh	J. J. Hurt
1914	Yates	C. P. Norris	S. J. Husketh	M. W. Buck
1915	Cross Roads	Rev. W. R. L. Smith	S. J. Husketh	B. V. Ferguson
1916	Carrboro	Rev. J. F. McDuffie	S. J. Husketh	Q. C. Davis
1917	Lowe's Grove	Rev. J. F. McDuffie	Chas. C. Smith	J. Ben Eller
1918	No Meeting	Rev. J. F. McDuffie	Chas. C. Smith	No Meeting
1919	Mount Hermon	Rev. J. F. McDuffie	Chas. C. Smith	W. S. Olive
1920	Olive Chapel	Rev. W. S. Olive	Chas. C. Smith	J. Elwood Welsh
1921	Bethel	Rev. W. S. Olive	W. O. Williams	E. D. Poe
1922	Rose of Sharon	Rev. W. S. Olive	W. O. Williams	E. C. Dean
1923	Mount Moriah	Walter M. Williams	W. O. Williams	C. T. Plybon
1924	Mount Gilead	Walter M. Williams	W. O. Williams	G. T. Watkins
1925	Mount Adar	Walter M. Williams	W. O. Williams	Eugene Olive
1926	Mount Carmel	Walter M. Williams	W. O. Williams	C. S. Norville
1927	Olive Branch	Walter M. Williams	W. O. Williams	C. C. Coleman
1928	Graham	Walter M. Williams	W. O. Williams	Trela D. Collins
1929	Mount Pisgah	Walter M. Williams	W. O. Williams	Martin W. Buck
1930	Antioch	Walter M. Williams	W. O. Williams	Ira D. S. Knight
1931	Lystra	Walter M. Williams	W. O. Williams	Chas. F. Hudson
1932	Roberson's Grove	Walter M. Williams	W. O. Williams	W. K. McGee
1933	West Hill	Rev. C. S. Norville	W. O. Williams	W. G. Hall
1934	Angier Avenue	Rev. C. S. Norville	W. O. Williams	C. E. Byrd
1935	Berry's Grove	Rev. C. S. Norville	W. O. Williams	J. T. Riddick
1936	Moore's Chapel	Dr. O. T. Binkley	W. O. Williams	A. D. Kinnett
1937	Berea	Rev. W. G. Hall	W. O. Williams	O. T. Binkley
1938	Mars Hill	Rev. W. G. Hall	W. O. Williams	Z. B. Teel
1939	Temple	Rev. W. G. Hall	W. O. Williams	John T. Wayland
1940	Burlington, First	Rev. W. G. Hall	W. O. Williams	R. P. Ellington
1941	Olive Chapel	Rev. W. G. Hall	W. O. Williams	G. T. Mills
1942	Olive Branch	Rev. W. G. Hall	W. O. Williams	H. B. Anderson
1943	Carrboro	H. B. Anderson	W. O. Williams	B. E. Morris
1944	Yates	A. P. Stephens	Chas. C. Smith	J. W. Pearce
1945	Bethesda	D. Kelley Barnett	Chas. C. Smith	L. A. Nall
1946	Chapel Hill	D. Kelley Barnett	Chas. C. Smith	G. A. Hendricks
1947	Glen Hope and Lowe's Grove	C. N. Royal	Chas. C. Smith	Guthrie Colvard
1948	Mebane and Mount Hermon	C. N. Royal	Chas. C. Smith	John H. Knight
1949	Cross Roads and Calvary	G. S. Cain	Tom M. Freeman	Carlton S. Prickett
1950	Carrboro and Southside	Guy S. Cain	Tom M. Freeman	Tom M. Freeman
1951	Hocutt Memorial and Cane Creek	Tom M. Freeman	Lee W. Settle	George W. Swinney

Reports

SUNDAY SCHOOL REPORT

The suggested theme for the Sunday School Program of Southern Baptist for 1951-52 is again "Take Your Family to Sunday School." This theme is a challenge to every pastor, Sunday School worker and to every member of every family. God blessed us with a great increase this past year in enrollment, attendance and baptisms. We must hold high these goals for the year ahead.

There ought to be at least 500,000 net enrollment this year; 200,000 additional complete families in our Sunday Schools; 2,000 additional churches with a full-time program of work; and an ever expanding Bible-Teaching Program for all the people. There must be provision in every church for every member of every family.

Six dated priorities are set before us this associational year by Southwide Sunday School leaders. They are as follows:

1. At promotion time provide more adequately for intermediates and young people.
2. In October, or thereabout, lead your church to participate in some associational group Training Schools.
3. By late November have a minimum of two new adults classes in your church.
4. By December 23 provide for a Cradle Roll Class or department in every church.
5. During March make plans to start a new mission Sunday School is some needy community.
6. During the week of May 4-11 plan for and observe Christian Home Week in your church.

In addition to these priorities we call attention to these important dates and activities:

1. State Mission Day, October 28.
2. January Bible Study Week, January 7-11.
3. Have Home and Foreign Missions Day, March 30.
4. Have a Vacation Bible School of the ten days or more and sponsor a Mission Bible School in May, June or July.
5. Send some of your Sunday School workers to our Baptist Summer Assemblies at Caswell, Fruitland and Ridgecrest.
6. Provide a copy of *The Sunday School Builder* for each of your Sunday School Officers and Teachers and use it in your regular conferences with your workers.

If we are to have a net gain of 15 for every 100 church members this year we must all be workers in this great undertaking. We must look upon the fields that are already white unto harvest and say, "Lord, here am I, send me." God grant that we may not fail Him and the people all about us who need His Message of Salvation.

Respectfully,
E. C. Chamblee

TRAINING UNION REPORT

Mt. Zion has had a busy associational year. Reflection upon the success of the Sunday School Enlargement Campaign with the associational wide census climaxing in the simultaneous evangelistic crusade, is but one example of the fine work done

by our churches in the past year. Even though our Training Union work may not have been so spectacular, I feel that good constructive work has been done.

One of the high lights of the year in Training Union work was the Enlargement Campaign that took place in October 8-13, 1950. We inherited all the work that went into the organizing and planning of this campaign, but the blessings that ensued from such work have been with us throughout the year. Fifteen churches participated, with a total Training Union enrolment of 1,229. These churches reported 82 units at the beginning of the campaign. By the close of the week 42 units had been added, 107 new leaders enlisted, and 5 new departments organized. The average attendance for the week was 908.

Three Mass Meetings and two Executive Meetings have been planned and carried out by this year with a total attendance of over 600 at such meetings. We have been self-supporting throughout the year as the Associational Treasurer's report will reveal.

An outstanding honor was brought to our association when two choirs from the Hocutt Memorial Baptist Church, under the leadership of Mrs. John Lambert, won the highest possible rating in the State finals of the Hymn festival held at Ft. Caswell this summer.

And now a word of heart-felt appreciation must be expressed for the loyal cooperation of associational officers, pastors, Training Union Directors, and members of the local Training Unions. You have been most cordial in your response throughout the year. May the spirit of the Triune God lead us to make this the greatest Training Union year in the experience of our association.

Respectfully submitted,

Clyde D. Chapman

STATEMENT FOR REPORT ON NORTH CAROLINA BAPTIST HOMES FOR AGING

The North Carolina Baptist State Convention in its November, 1950, session authorized the committee on the Home for the Aging to make plans for the opening and operation of our Home for the Aging as soon as the committee might find a way to meet the cost of equipping and operating. Because of the drive to raise money for the construction of the new wing to the Baptist Hospital, the Convention instructed the committee for the Home not to expect direct help from the Baptist State Convention during the year 1951.

On January 9, the committee on the Home elected Rev. James M. Hayes, pastor of North Winston Baptist Church, Winston-Salem, superintendent of the Home, and Miss Edna Heinzerling, director of Nurses of the Baptist Hospital, to serve as supervisor of our Home. The committee decided to open the Homes for residents when sufficient funds became available to begin.

There are many evidences of the Lord's favor upon the Home thus far. In the first place, He led in making a home immediately available. Ten years ago the trustees of the Bowman Gray School of Medicine of Wake Forest College leased a three-story, brick-constructed, fireproof building, with an elevator, for a period of 25 years for $1.00 a year. The committee on the Home was able to secure this building for 15 years at the same rental price. The building accommodates 20 residents at present. The top floor, if completed, would give space for 16 additional residents. The completion of this floor would cost approximately $23,000. With more than 100 applications for admission already received, and inquiries coming almost daily, one can easily see the pressing need of more space.

The Home has been greatly helped by the gifts received—furniture, office equipment, heating system, blankets, linens, towels, and many other items, as well as discounts on supplies necessary to be purchased. Although the Home has been

operating only since March 16, yet it now has assets approximating $50,000, and is not operating in the red.

Our residents range in age from 67 to 91 years, and come from widely scattered sections of North Carolina—from Franklin to Elizabeth City—the mountains to the sea. Regardless of the sections from which they come, they are a happy, congenial family, all rejoicing in the opportunity to live in the Home. The attitude of all the residents is well expressed in the brief statements of Miss Bertha Callaway, former matron of Mills Home Orphanage: "I like this good Christian home"; and of Mrs. Carroll: "I wouldn't exchange it for any other."

The Home offers four things to those who come to live there: security, comfort, congeniality, and a Christian ministry. With this sort of program, North Carolina Baptists can add years to life, and life to years for those who reside in our Baptist Home for the Aging.

One donor said when he sent his check to the Home: "I believe in this practical kind of Christianity. North Carolina Baptists have waited too long to begin it." Surely it is practical, for Jesus said: "Inasmuch as ye have done it unto one of the least of these my brethren, ye have done it unto me."

The committee on the Home has challenged North Carolina Baptists to build a home adequate to meet the need of the increasing number of old people from 65 years up. Their program calls for a million dollar plant, which would accommodate 270 residents. With the Lord leading and North Carolina Baptists cooperating, such a plant should be built and in operation within a few years.

"Now also when I am old and grayheaded, O God, forsake me not" (Psalm 71:18).

BAPTIST PUBLICATIONS

People are greatly influenced by what they read from day to day. Nothing weals a greater influence among our Baptist people than the printed page. It can be a wholesome contribution for good or a destructive force for shaping the minds of people. We want our Baptist Writers to know that as an association of Baptist Churches we believe in the editorial page. It is a sure way for promoting the Christian message in our day and generation. We heartily commend our *Biblical Recorder* and its editor; *The Commission,* our Foreign Missions magazine; *Southern Baptist Home Mission,* the official paper of Home Mission Board; and all our Baptist literature published by the Sunday School Board in Nashville, Tenn. What do these printed periodicals do for our ministry in the churches and through the home?

Our Baptist publications bring us together in a great partnership as a denomination. Each Baptist is a stockholder in the promotion of the Christian message through the printed page. More specifically, the Baptist paper in our state is an important link between the people and the church. It promotes unity, missionary education and helps to indoctrinate our church members. A church member should know why he is a Baptist and the principles for which Baptists stand. In this way the publication helps to prevent isms and cults from arising among us and points the direction in which our minds are to go.

All the Baptist publications make the ministry of the pastor much easier. An informed people means a willing and cooperative people. Our state Baptist paper is a sounding board for the church's message and helps to undergird the whole church program. We deeply sympathize with any pastor who tries to carry on the ministry of a church, whether it be large or small, without the aid and support of our Baptist weekly—*The Biblical Recorder.*

We urge the pastors and church workers to promote the budget plan of getting the paper into the homes of our Baptist people. When Baptist church members be-

come better informed on the work of the churches, they become better Christian leaders.

Carlton S. Prickett

ANNUAL REPORT OF THE ASSOCIATIONAL MISSIONARY

October 1, 1950, to Sept. 30, 1951

My ministry for the Mount Zion Baptist Association and the Baptist State Convention of North Carolina, during the above stated period, consisted of participation in and conduct of the following meetings:

Number of sermons preached—81.
Number of prayer meetings conducted—7.
Visual Aids Programs: Training Union—1; Baptist Hospital—1.
Sunday School Planning Meetings (in the churches)—8.
Training Union Messages—2.

Revivals conducted—2.

Vacation Bible Schools conducted—2.
Messages to WMU Meetings (in the churches)—5.
Sunday School Study Courses (in the churches)—1.
Messages to Sunday Schools—1.
Messages to Young Peoples' groups—1.
Conferences and committee meetings—15.
Editions of *Mount Zion News Letter*—8.
Ordinations: Ministers—2; Deacons—2.
Number of churches visited—11.

WORK ON AN ASSOCIATIONAL-WIDE BASIS (in Mount Zion Association):

Visited 6 churches with W. A. Harrell in behalf of new and enlarged buildings.
Mount Zion S. S. Planning Meeting, Burlington, First Church.
Training Union Mass Meeting, Graham, First Church.
Supper for Pastors, their wives and all full-time church workers.
General survey of Chapel Hill, looking to establishment of a mission.
Training Union Mass Meeting—"kick-off" for Enlargement Campaign.
Training Union "M" Night, Burlington, First Church.
Mount Zion S. S. Enlargement Campaign, February 24—March 3, 1951.
Mount Zion Training Union Enlargement Campaign, October 8-13, 1951.
VBS Conference, Burlington, First Church.
Spoke at Associational WMU, Mebane, First Church.
Visited six additional churches with W. A. Harrell on church architecture planning.
R. A. Conclave, Burlington, Hocutt Memorial Baptist Church.

WORK OUTSIDE ASSOCIATION:

Speaker at Eastern Association S. S. Planning Meeting, Warsaw.
Speaker at Johnston County Chapter of Campbell College Alumni, Smithfield.
Speaker at VBS Clinic, Beulah Association, Roxboro.
Speaker at VBS Clinic, Flat River Association, Oxford.
Speaker at VBS Clinic, Yates Association, Durham.
Taught Study Course, R. A. Divisional Camp (Rocky Mount), Caswell Baptist Assembly.

Since last the association met, two missions have been opened in the Mount Zion Baptist Association. Fairview Baptist Missions, sponsored by the Missions Committee of the Mount Zion Association, was opened on Christmas Eve (December 24), 1950. First Baptist Church, Mebane, is the mother church to this mission, and at the

present time has received twenty-one (21) members for the mission. The Sunday School enrollment now stands at eighty-one (81).

The second mission, Northside Baptist Chapel, Kirkpatrick Heights, Burlington, sponsored by the First Baptist Church, Burlington, was opened on Sunday, May 6, 1951. At the present time the mother church (Burlington, First) holds a membership of eleven (11) persons for the chapel, while the Sunday School enrollment stands at 81.

Numerous announcements and letters are constantly put in the mail from the office of the association. An effort is made to help and counsel as well as promote the entire program of the State and Southern Baptist Conventions. Time has also been given in helping pastorless churches find a pastor.

In connection with our Vacation Bible School work, we would like to express our appreciation to Miss Sarah Peedin, senior at East Carolina Teacher's College, Greenville, N. C., for another summer of fine work in our association. Miss Peedin has now spent two summers in VBS work in Mount Zion Association, and has made a distinct contribution to this phase of our church work.

Respectfully submitted,
JOHN W. LAMBERT, *Missonary*

REPORT OF TREASURER

CASH RECEIPTS AND DISBURSEMENTS—MISSION COMMITTEE

Year Ended September 30, 1951

Beginning Balance October 1, 1950		$ 933.43
Receipts:		
First Baptist Church, Burlington	$ 600.00	
Grove Park Baptist Church, Burlington	150.00	
City Lake Baptist Church, Burlington	10.00	
Brookwood Baptist Church, Burlington	60.00	
Glencoe Baptist Church, Burlington	32.20	
Chapel Hill Baptist Church, Chapel Hill	100.00	
Hocutt Memorial Baptist Church, Burlington	750.00	
First Baptist Church, Mebane	330.00	
Swepsonville Baptist Church, Swepsonville	300.00	
Calvary Baptist Church, Burlington	420.00	
Cane Creek Baptist Church, Hillsboro	7.52	
Southside Baptist Church, Burlington	175.00	
First Baptist Church, Graham	340.00	
Mount Carmel Baptist Church	304.43	
Moore's Chapel Baptist Church	60.00	
Mars Hill Baptist Church	10.00	
Mount Adar Baptist Church	40.00	
Cross Roads Baptist Church, Hillsboro	7.35	
Baptist State Convention, Raleigh	1,220.00	
Bethel Baptist Church, Chapel Hill	23.78	
Altamahaw Baptist Church, Altamahaw	110.00	
Glen Hope Baptist Church	600.00	
Haw River Baptist Church, Haw River	205.00	
R. L. Councilman	12.00	
Daily Vacational Bible School	21.51	
McDuffie Memorial Baptist Church, Chapel Hill	20.00	
Bible School Supplies	133.88	
Census Materials	14.78	

Fairview 103.38 Oak Grove 25.15 7117.69
West Hill 25.00 Antioch 30.00
Hillsboro 50.00 Deep Creek 10.00 Bal. 1861.81
Alamance 40.00 Andrews 40.00

From Fairview Baptist Mission	87.21	
From Association	125.00	
Total Receipts		$6,269.66
Total Receipts and Beginning Balance		$7,203.09
Disbursements:		
Daily Vacational Bible School	$ 123.58	
Rents	747.24	
Postage and Office Supplies	375.01	
Travel Expense and Moving	600.00	
Salaries	3,900.00	
Retirement Fund	156.00	
Office Furniture and Fixtures	43.69	
Telephone	116.35	
Convention Expense	64.93	
Office Help	133.65	
Bible School Supplies	170.80	
Census Materials	61.33	
Total Disbursements		$6,492.58
Treasurer's Balance September 30, 1951		$ 710.51

REPORT OF TREASURER

CASH RECEIPTS AND DISBURSEMENTS—ASSOCIATION

Year Ended September 30, 1951

Beginning Balance October 1, 1950		$314.75
Receipts:		
Minute Fund Received from Reverend Tom Freeman	$393.60	
Baptist Training Union Offering	53.97	
Received from R. H. Hutchinson—Returned Salary Check	25.00	
Total Receipts		472.57
Total Receipts and Beginning Balance		$787.32
Disbursements:		
Seeman Printing Co.—Association Minutes	$319.20	
Baptist Training Union Expense	24.97	
Sunday School Expense	18.00	
A. D. Pate Co.—Association Program	19.00	
Help for Clerk	18.00	
Association Clerk's Salary	100.00	
Historian's Salary	25.00	
Total Disbursements		$524.17
Transfer to Mission Committee		125.00
Total Disbursements and Transfer		$649.17
Treasurer's Balance September 30, 1951		$138.15

REPORT OF TREASURER

CASH RECEIPTS AND DISBURSEMENTS—FAIRVIEW BAPTIST MISSION

Year Ended September 30, 1951

Receipts:		
Fairview Mission	$2,075.63	
West Hillsboro Baptist Church	25.00	
Mars Hill Baptist Church	32.64	
Cane Creek Baptist Church	16.05	
Cross Roads Baptist Church	25.70	
First Baptist Church, Graham	108.10	
Swepsonville Baptist Church	82.25	
Hocutt Memorial Baptist Church	139.30	
Altamahaw Baptist Church	47.00	
Mount Carmel Baptist Church	50.20	
Southside Baptist Church	24.36	
City Lake Baptist Church	5.00	
First Baptist Church, Hillsboro	30.55	
Brookwood Baptist Church	20.00	
Antioch Baptist Church	30.45	
Oak Grove Baptist Church	15.50	
Glencoe Baptist Church	31.75	
Mount Adar Baptist Church	12.75	
Riverside Baptist Church	5.00	
Alamance Baptist Church	20.85	
Bethel Baptist Church	16.00	
Grove Park Baptist Church	36.40	
First Baptist Church, Burlington	204.27	
Calvary Baptist Church	20.00	
Carrboro Baptist Church	70.00	
First Baptist Church, Mebane	10.00	
Chapel Hill Baptist Church	140.49	
Glen Hope Baptist Church	24.25	
Haw River Baptist Church	29.10	
Gifts	910.67	
Loans	700.00	
Total Receipts		$4,959.26
Disbursements:		
Baptist State Convention for Co-operative Program	$ 126.22	
Baptist Orphanage of N. C. Charity Children	36.37	
Signs	31.00	
Chairs	267.00	
Rent on Piano	30.00	
Lumber	945.09	
Insurance	24.30	
Attorney Fees	13.75	
Oil	24.63	
Hand Bills for Revival	6.75	
Literature	159.13	
Piano	160.00	
Wiring	27.65	
Lights	8.12	

Charity and Children	9.00	
Vacational Bible School Supplies	26.24	
Vacational Bible School—Help	10.00	
Gifts	16.35	
Preaching	190.00	
Sunday School Supplies	3.40	
Survey	16.00	
Express	1.60	
Hardware	6.89	
Lot	2,000.00	
Bank Charges	.30	
Hillsboro Building and Loan Association Repayments on Loan	270.00	
Transferred to Mission Committee	87.21	
Total Disbursements		$4,497.00
Treasurer's Balance September 30, 1951		$ 462.26

PROGRAM 45TH ANNUAL SESSION

WOMAN'S MISSIONARY UNION

OF THE

MOUNT ZION ASSOCIATION

FIRST BAPTIST CHURCH

MEBANE, N. C.

APRIL 25, 1951

MISS ANNIE STROWD, Superintendent, *Presiding*

THEME: *"Found Faithful"*

MORNING SESSION

Instrumental Music.....First Church, Mebane

Let Us Worship

Hymn: "O Worship the King."
Meditation Thoughts: Mrs. George N. Harward, Chapel Hill.
Special Music: First Church, Mebane.
Season of Prayer—Mrs. Tom Freeman, Mrs. Carlton Prickett, Mrs. Winslow Williams

Business

Opportunities that Call for Faithfulness Through:

Enlistment. Mrs. George N. Harward and Miss Annie Strowd
Missionary Education of Youth: Miss LaMona Gattis and Mr. W. R. Sinclair
Witnessing: Rev. John Lambert

Faithful to the Task.....Miss Hilda Mayo, Raleigh
Prayer.....Mrs. J. S. Waugh, Jr., Burlington
Hymn....."Jesus Calls Us"

Announcements

Solo.....Miss LaMona Gattis
Found Faithful.....Miss Irene Chambers, Home Missionary
Prayer.....Mrs. D. C. Phillips, Chapel Hill

LUNCH

AFTERNOON SESSION

Instrumental Music.....First Church, Mebane
Hymn....."The Woman's Hymn"
Scripture.....Mrs. Bill Neville and Mrs. L. R. Cheek, Bethel
Special Music.....First Church, Burlington
Prayer.....Mrs. H. D. Booth, West Hillsboro

Faithfulness

In Stewardship: Mrs. Herbert Watson, Carrboro

In Reading and Study: Mrs. Bessie Hilliard, Durham and Mrs. W. R. Massey, Burlington

In Training Youth: Mrs. J. C. Chamblee, Burlington

Hymn.....“Take My Life and Let It Be”

Business

Dedicatory Prayer.....Mrs. George N. Harward

Closing Meditation and Prayer.....Rev. L. H. Hollingsworth, Mebane

REPORT OF THE SUPERINTENDENT FOR THE YEAR 1950

Number of churches in the Association	38
Number of churches with no missionary organization	7
Number of new organizations (including young people)	3
Total number of organizations	124
Total membership in organizations	2,831
Number reaching the standard	1
Number of churches with full graded union	7
Number of Mission study classes	119
Number of WMS members completing a mission study text	545
Number of Missionary Round Tables	5
Number of members engaged in Community Missions	1139
Number of tithers (WMS 633—Young People 170)	803
Gifts to cooperative program	$14,073.11
Total Gifts to All Causes	$23,888.85

OFFICERS ELECTED FOR THE YEAR 1951

Superintendent: Miss Annie Strowd, Route 1, Chapel Hill.

Associate Superintendent: Mrs. D. C. Phillips, 127 Mallette St., Chapel Hill.

Young People's Leader: Miss LaMona Gattis, 120 Guthrie St., Burlington.

Royal Ambassador Counselor: Mr. W. R. Sinclair, Box 621, Elon College.

Mission Study Chairman: Mrs. J. R. Poindexter, Highland Ave., Burlington.

Stewardship Chairman: Mrs. Herbert Watson, Carrboro.

Community Missions Chairman: Mrs. Fred Merrill, Box 1162, Burlington.

Literature Chairman: Mrs. W. R. Massey, 413¼ W. Davis St., Burlington.

Training Union and Margaret Fund Chairman: Mrs. E. C. Chamblee, Box 906, Burlington.

Secretary and Treasurer: Mrs. R. B. Vaughn, Box 167, Chapel Hill.

Group Leaders:

Group No. 1: Mrs. L. V. Grubb, Rt. 1, Chapel Hill.

Group No. 2: Mrs. H. D. Booth, Box 310, West Hillsboro.

Group No. 3: Mrs. J. H. Waugh, Jr., 1111 Morehead Ave., Burlington.

Group No. 4: Mrs. R. L. Huffman, 706 Kivett St., Burlington.

REPORT OF THE TREASURER FOR 1950

RECEIPTS

Balance brought forward from 1949	$ 92.61
Receipts from Progress Fund	175.00
Refund from Expenditure	6.22
Gifts to Fairview Mission	189.61
Balance	$464.34

DISBURSEMENTS

To Associational Missionary for Fairview Mission	$189.61
Superintendent's Expense	73.63
To Printer for Stationery and Programs	27.00
Cards, Stamps, Phone Calls by Secretary	7.04
Associational Speaker, room and mileage	11.50
Divisional Expense Fund	10.00
Mimeographing Paper	1.55
Expenses of Leadership Conference	13.92
Preparing Letters	13.00
Expenses of Young People's Leader	26.25
Refreshments at Young People's Rally	2.00
Flowers	3.00
Bank Charges	3.26
Total	$381.76
Total Receipts	464.34
Total Disbursements	381.76
Balance	$ 82.58

Respectfully submitted,

Mrs. R. B. Vaughn
Secretary and Treasurer

Our Dead

Alamance: Mr. T. W. Cannady.

Altamahaw: Mrs. A. F. Pardue.

Antioch: Rex Durham, Ralph Neville, Harrod Lloyd.

Bethel: Walter Howard, Mrs. Walter Brewer.

Burlington, Brookwood: W. L. Rainey (past deacon).

Calvary: George C. Crutchfield.

First: T. E. Garner, Mrs. W. T. Guthrie, Mrs. E. L. Morgan, A. T. Riddle, Mr. Bernice Spoon.

Glen Hope: Mrs. E. W. Stewart, Mrs. W. D. Newell, R. L. Layman, William Pace.

Grove Park: Charles Forrester.

Hocutt Memorial: Mrs. Golden Small, Mrs. Amanda Shelton, Mrs. R. B. Howard, Mrs. J. L. Womble.

Cane Creek: David M. Cates.

Carrboro: Mrs. Edith Hunt, G. W. Oldham, Mrs. C. R. Williams.

Chapel Hill: Rev. R. L. Bolton, J. B. Hocutt, J. E. Merritt, C. M. Crawford.

Cross Roads: John W. Carr.

Deep Creek: Mrs. Mary Jane Haith.

Efland: G. W. Berry (Deacon).

Glencoe: W. H. Willis, Mary Ruth Pennington.

Gospel Tabernacle: Mrs. Cora Cates.

Graham, First: Mrs. A. L. Womack.

Haw River: C. M. Clark.

Hillsboro: Dr. J. S. Spurgeon.

West Hill: Mrs. Thomas N. Cox, Mrs. D. B. Mahaffey.

McDuffie Memorial: Mrs. Tom Pearson.

Mars Hill: A. S. Dameron.

Mebane, First: J. W. Neese, Mrs. J. W. Neese, Mrs. Thomas Jeffreys, Mrs. J. C. Faucette.

Moore's Chapel: Mrs. Ed Loy, Mrs. A. T. Davis.

Mount Adar: Zollie Murray.

Mount Carmel: Mrs. Ida Cheek, C. L. Rich.

Tabernacle: Mrs. George Mills.

Riverside: Mrs. J. G. Messick.

Distribution of the Minutes

Church	Minute Fund	Copies Sent
Alamance	$ 5.00	10
Altamahaw	5.00	8
Antioch	3.50	7
Bethel	3.00	6
Burlington, Brookwood	3.00	6
Calvary	5.00	10
First	40.00	75
Glen Hope	12.50	25
Grove Park	10.00	20
Hocutt Memorial	35.00	50
Southside	20.00	40
Cane Creek		
Carrboro	15.00	25
Chapel Hill	18.00	30
City Lake	3.00	6
Cross Roads	9.00	18
Deep Creek		
Efland		
Elon		6
Glencoe	6.00	12
Glen Raven	5.00	10
Gospel Tabernacle	7.50	15
Graham, First	20.00	40
Haw River	6.00	12
Hillsboro, First	3.00	6
West Hill	10.00	20
McDuffie Memorial		3
Mars Hill	10.00	20
Mebane, First	15.00	30
Merry Oaks	1.00	2
Moore's Chapel	5.00	10
Mount Adar	5.00	10
Mount Carmel	15.00	30
Oak Grove	6.00	12
Swepsonville	30.00	60
Tabernacle	5.00	10
Riverside		
Fairview Mission		
	$336.50	678
Offering at Annual Session	79.52	
Total	$416.02	

Church Directories

ORDAINED MINISTERS HOLDING MEMBERSHIP IN THE CHURCHES OF THE MOUNT ZION BAPTIST ASSOCIATION

Name	Address	Church	Work
J. M. Wright	124 Wilson St., Graham	Alamance	Pastor
C. H. Stanfield	202 Highland Ave., Burlington	Altamahaw	Pastor
E. X. Heatherly	Pittsboro	Antioch	Pastor
L. C. Clark	Rt. 3, Chapel Hill	Bethel	Pastor
Elmer Cates	1317 Garfield Rd., Burlington	Burlington, Brookwood	Pastor
Luther A. Nall	232 S. Williamson St., Burlington	" Calvary	Pastor
Carlton S. Prickett	1127 Edgewood Ave., Burlington	" First	Pastor
Robert L. Councilman	122 Glenwood Ave., Burlington	" First	
G. A. Bain	310 Highland Ave., Burlington	" First	Retired
G. W. Swinney	North Ave., Burlington	" Glen Hope	Pastor
Cecil Hedgepeth	S. Queen Anne St., Burlington	" Glen Hope	
E. C. Chamblee	Trail No. 1, Grove Park, Burlington.	" Grove Park	Pastor
Tom M. Freeman	812 W. Front St., Burlington	" Hocutt Memorial	Pastor
Rev. John W. Lambert	713 S. Church St., Burlington	" Hocutt Memorial	Associational Miss.
J. H. Waugh, Jr.	Moorehead St., Burlington	" Southside	Pastor
James C. Rittenhouse	Box 1024, Wake Forest	Cane Creek	Pastor
Troy E. Jones	Carrboro	Carrboro	Pastor
G. N. Harward	Rt. 2, Chapel Hill	Carrboro	Inactive
H. G. Dorsett	Rt. 3, Chapel Hill	Carrboro	Inactive
E. W. Hamrick	Carrboro	Carrobro	Student
Samuel T. Habel	Chapel Hill	Chapel Hill	Pastor
J. O. Alderman	Chapel Hill	Chapel Hill	Retired
George B. Cutten	Chapel Hill	Chapel Hill	Educational Director
C. Sylvester Green	Chapel Hill	Chapel Hill	Home Missionary
J. R. Greene	Chapel Hill	Chapel Hill	Retired
J. C. Herrin	Chapel Hill	Chapel Hill	Chaplain
W. H. Poteat	Chapel Hill	Chapel Hill	Educational Director
H. L. Weeks	Chapel Hill	Chapel Hill	Retired
C. L. Abernethy	117 Silver Lake Dr., Burlington	City Lake	Pastor
W. L. Pearson, Jr.	Box 532, Hillsboro	Cross Roads	Pastor
Bennett L. Walker	609 Georgia Ave., Burlington	Deep Creek	Pastor
Rev. James C. Rittenhouse	Efland	Efland	Pastor
James M. Horne	Elon College	Elon	Pastor
R. A. Wilson	Rt. 2, Burlington	Glencoe	Pastor
Coy L. Thompson	1403 Durham St., Burlington	Glen Raven	Pastor
W. I. Conway	920 Sixth St., Durham	Gospel Tabernacle	Pastor
Guy S. Cain	Graham	Graham, First	Pastor
Walter V. Brown	Haw River	Haw River	Pastor
Rev. R. P. Ellington	410 Pomeroy St., Graham	Graham	
J. Addison Coble	Louisville, Kentucky	Haw River	Ordained Minister
Charles E. Maddry	Hillsboro	Hillsboro, First	Pastor
H. D. Booth	Box 310, W. Hillsboro	West Hill	Pastor
Rev. Arthur Hill	Rt. 3, Hillsboro	West Hill	Licensed Pastor
James Booth	W. Hillsboro	West Hill	Licensed Pastor
Carroll R. Taylor	320 "A" Dorm., UNC, Chapel Hill	McDuffie Memorial	Pastor
W. H. Rittenhouse, Sr.	Hillsboro	Mars Hill	Pastor
L. H. Hollingsworth	Mebane	Mebane, First	Pastor
C. C. Wheeler	302 Horne St., Merry Oaks	Merry Oaks	Pastor
C. H. Henderson	Saxapahaw	Moore's Chapel	Pastor
W. H. Rittenhouse	Hillsboro	Mount Adar	Pastor
Henry A. Morgan	Rt. 3, Chapel Hill	Mount Carmel	Pastor
Clyde D. Chapmen	Swepsonville	Swepsonville	Pastor
Clyde Darnell	Box 214, Mebane	Tabernacle	Pastor
V. D. Phillips	Rt. 2, Graham	Riverside	Pastor

STUDENTS FOR THE MINISTRY

NAME	CHURCH	SCHOOL
Bailey, Richard	Calvary	Elon College.
Booth, James	Hillsboro, West Hill	Campbell College
Coble, J. Addison	Haw River	Southern Seminary
Cook, Clyde	Burlington, First	Southern Seminary
Duncan, James	McDuffie Memorial	Southern Seminary
Ellis, Dick	Hocutt Memorial	Campbell College
Frazier, Robert	Mount Adar	Bob Jones
Goodwin, J. G., Jr.	Hillsboro, First	Southwestern Seminary
Greeson, S. L.	Glen Hope	Wake Forest
Hagwood, James O.	Calvary	Southeastern Seminary
Hamrick, E. W.	Carrboro	Duke (Jerusalem, at present)
Harden, Earl	Burlington, Southside	Southeastern Seminary
Hedgepeth, Cecil	Glen Hope	Piedmont Bible Institute
Latta, Bobby	Glen Hope	Wake Forest
Privette, Coy	Swepsonville	Wake Forest
Sinclair, W. R.	Hocutt Memorial	Elon College
Smith, Lester Willard	Mebane, First	Gardner-Webb
Taylor, Carroll R.	Chapel Hill	University of North Carolina

ASSISTANT PASTORS, EDUCATIONAL DIRECTORS, ETC.

NAME	ADDRESS	CHURCH	WORK
Anderson, H. D.	Saxapahaw	Moore's Chapel	Assistant Pastor
Frederic, Rev. J. R.	Hillsboro	Gospel Tabernacle	Assistant Pastor
Herrin, Rev. J. C.	Chapel Hill	Chapel Hill	Assistant Pastor
Humphrey, Miss Lillian	Burlington	Burlington, First	Educational Director
Overman, Mrs. Winfred	917 Beaumont Ave., Burlington	" Glen Hope	Educational Director
Rittenhouse, James C.	Hillsboro	Hillsboro, First	Educational Director
Mrs. R. J. Keith	Mebane	Mebane, First	Music Ed. Director

CHURCH LIBRARIANS

CHURCH	NAME	ADDRESS
Altamahaw	Miss Lilia Satterfield	Elon College
Burlington, First	Miss Annie Staunton	329 Highland Ave., Burlington
" Glen Hope	Miss Janice Bare	St. John St., Burlington
" Hocutt Memorial	Miss Louise Crowe	Stafford Hall, Burlington
Carrboro	Mrs. Ellen Coble	Rt. 3, Chapel Hill
Chapel Hill	Mrs. F. D. Turnage	Chapel Hill
Mount Carmel	Carolyn Fowler	Rt. 3, Chapel Hill
Swepsonville	Miss Myrtle Roach	Swepsonville

MINISTERS ORDAINED THIS YEAR

NAME	ADDRESS	CHURCH	WORK
Allred, Thurman	Gardner-Webb College	Graham, First	Pastor
Cates, Elmer	Brookwood Church, Burlington	Burlington, Brookwood	Pastor
Hamrick, E. W.	Carrboro	Carrboro	
Harden, Earl	Franklinton	Burlington, Southside	Pastor
Hedgepeth, Cecil	S. Queen Anne St., Burlington	" Glen Hope	Pastor
Linnens, Max	Gardner-Webb College	Graham, First	Pastor
Ramsey, R. B.	Rt. 2, Mebane	Tabernacle	Pastor
Pearson, Rev. W. L. Jr.	Box 532, Hillsboro	Fairview Mission	Pastor

MINISTERS LICENSED THIS YEAR

NAME	ADDRESS	CHURCH	WORK
Booth James	Campbell College	Hillsboro, West Hill	Student
Bailey, Richard	316 Cates Ave., Burlington	Burlington, Calvary	Student
Greeson, S. L.	Wake Forest	" Glen Hope	Student
Hagwood, James O.	833 Beaumont Ave., Burlington	" Calvary	Student
Latta, Bobby	Beaumont Ave., Burlington	" Glen Hope	Student
Sinclair, W. R.	Elon College	" Hocutt Memorial	Student

CHOIR AND MUSIC DIRECTORS OR LEADERS

Church	Name	Address
Alamance	Patsy Fox	Rt. 1, Burlington
Altamahaw	Robert Younger	Rt. 2, Elon College
Bethel	Mrs. L. R. Cheek	Rt. 1, Chapel Hill
Burlington, Calvary	Olin E. Watkins	211 South Williamson, Burlington
" First	R. Hansford Dicken	First Baptist Church, Burlington
" Glen Hope	Lonnie Rhodes	616 Washington St., Graham
" Grove Park	Mrs. E. C. Chamblee	Box 906, Burlington
" Hocutt Memorial	Edgar Vom Lehn	1521 West Davis St., Burlington
" Southside	A. C. Bridges	516 North Queen Anne St., Burlington
Cane Creek	Bill Hilliard	Burlington
Chapel Hill	Miss Lena Mae Williams	Chapel Hill
Cross Roads	Cecil Thompson	Rt. 3, Hillsboro
Deep Creek	H. S. Norris	Rt. 1, Graham
Glencoe	Charles McKinney	Rt. 2, Burlington
Glen Raven	A. C. Starling	Rt. 4, Burlington
Gospel Tabernacle	Willie Thompson	Rt. 2, Hillsboro
Graham, First	Mrs. J. F. Thompson	Gilbreath St., Graham
Haw River	Mrs. Arthur Makin	Haw River
Hillsboro, First	Mrs. Fred Blake	Hillsboro
" West Hill	Jimmie Mangum	West Hillsboro
Mars Hill	Charles Walker, Jr.	Hillsboro
Mebane, First	Mrs. R. J. Keith	Mebane
Moore's Chapel	J. C. Quakenbush	Rt. 2, Graham
Mount Carmel	B. B. Sparrow	Chase Ave., Chapel Hill
Swepsonville	Mrs. W. M. Williams	Swepsonville
Tabernacle	F. C. Hunter	Rt. 1, Mebane
Riverside	C. B. Andrews	Haw River

PIANISTS AND ORGANISTS

Church	Name	Address
Alamance	Mrs. Lee Wilson	313 Hilcrest Ave., Burlington
Altamahaw	Mrs. Shirley Baldwin	Elon College
Bethel	Mrs. W. C. Abernathy	Rt. 1, Chapel Hill
Burlington, Brookwood	Mrs. C. H. Browning	1610 Granville St., Burlington
" Calvary	Mrs. Maynard Ellington	216 Union Ave., Burlington
" First	Fred Sahlmann	Elon College
" Glen Hope	Mrs. Dan Horner	Oklahoma Ave., Burlington
" Grove Park	Mrs. E. C. Chamblee	Box 906, Burlington
" Hocutt Memorial	Ray Euliss	594 Parkview Dr., Burlington
" Southside	Mrs. J. P. Malone, Jr.	1010 Kilby St., Burlington
Cane Creek	Miss Rebecca Crawford	Chapel Hill
Carrboro	Mrs. Jim Wright	Rt. 2, Chapel Hill
City Lake	Lalah S. Hall	Rt. 5, Burlington
Chapel Hill	Mrs. A. S. Winsor	Chapel Hill
Cross Roads	Miss Patricia Riley	Rt. 3, Hillsboro
Deep Creek	Mrs. B. R. Wilson	Washington St., Graham
Glencoe	Mrs. Charles McKinney	Rt. 2, Burlington
Glen Raven	Mrs. Geneva Thompson	Rt. 4, Burlington
Gospel Tabernacle	Miss Louise Martin	3334 Hillsboro Rd., Durham
Haw River	Mrs. Thompson	Haw River Baptist Church
Hillsboro, First	Mrs. H. H. Strayhorn	Hillsboro
" West Hill	Miss Rosa Mangum	Box 143, Hillsboro
Mars Hill	Mrs. Nancy Liner	Hillsboro
Mebane, First	Mrs. R. J. Keith	Mebane
Merry Oaks	Miss Ann Marie Reynolds	Merry Oaks
Moore's Chapel	Mrs. H. Glen Cates	Saxapahaw
Mount Carmel	Mrs. E. G. Merritt	Chapel Hill
Oak Grove	Mrs. Ethel Simmons	Mebane
Swepsonville	Mrs. Avon Bradshaw	Swepsonville
Tabernacle	Miss Edna Cate	Rt. 3, Mebane
Riverside	Annie Dare Minor	Riverside Baptist Church, Graham

Index Number	CHURCHES	Location R-V-T-C	Date Organized	Dates of Meeting	PASTORS AND ADDRESSES	GAINS: Baptisms	GAINS: Letters and Other Additions	LOSSES: Loss by Death, Transfer, etc.	TOTAL: Total Resident Members	TOTAL: Total Non-resident Members	TOTAL: Grand Total Present Members	SPECIAL INFORMATION: Revival Meetings Held	SPECIAL INFORMATION: Number Tithers	SPECIAL INFORMATION: State Paper in Budget	SPECIAL INFORMATION: Are Members Asked to Pledge to Church Budget	SPECIAL INFORMATION: No. Known Roman Catholics to Join Church in Year
1	Alamance	T	1938	All	J. M. Wright, 124 Wilson St., Graham	2	8	3	91	30	121	1	21	Yes	No	.....
2	Altamahaw	V	1935	All	C. H. Stanfield, 202 Highland Ave., Burlington	2	3	1	93	38	131	2	30	No	No	.....
3	Antioch	R	1806	2, 4	No pastor at present	4	2	11	175	72	247	1	5	Yes	No	.....
4	Bethel	R	1851	1, 3	L. C. Cheek, Rt. 3, Chapel Hill	.....	4	6	196	.....	196	1	2	No	No	.....
5	Burlington, Brookwood	C	1945	All	Elmer Cates, 1317 Garfield Rd., Burlington	4	8	16	90	.....	90	1	.....	No	Yes	.....
6	" Calvary	C	1933	All	Luther A. Nall, 232 S. Williamson, Burlington	11	7	15	341	113	454	1	82	No	No	.....
7	" First	C	1887	All	Carlton S. Prickett, 1127 Edgewood Ave., Burlington	40	79	82	1,463	237	1,700	1	325	Yes	Yes	.....
8	" Glen Hope	C	1927	All	G. W. Swinney, N. Ave., Burlington	69	21	22	776	148	924	3	.....	No	No	.....
9	" Grove Park	C	1945	All	E. C. Chamblee, Trail 1, Grove Park	10	11	17	136	23	159	3	20	Yes	No	.....
10	" Hocutt Memorial	C	1913	All	Tom M. Freeman, 812 W. Front St., Burlington	32	16	40	670	165	835	3	140	No	Yes	.....
11	" Southside	C	1944	All	J. H. Waugh, Jr., Moorehead St., Burlington	15	9	8	225	20	245	3	.....	Yes	No	.....
12	Cane Creek	R	1789	1, 3	J. C. Rittenhouse, R.F.D., Hillsboro	2	.....	1	114	68	182	1	.....	No	No	.....
13	Carrboro	T	1902	All	Troy E. Jones, Carrboro	25	29	34	540	183	720	2	.....	No	Yes	.....
14	Chapel Hill	C	1854	All	Samuel T. Habel, Chapel Hill	13	102	83	550	169	719	.....	59	No	Yes	2
15	City Lake	V	1947	All	C. L. Abernethy (supply) 117 Silver Lake Dr., Burlington	.....	2	3	35	3	38	2	.....	No	No	.....
16	Cross Roads	R	1883	All	W. L. Pearson, Jr., Box 532, Hillsboro	.....	6	10	124	.....	124	2	25	No	No	.....
17	Deep Creek	R	1935	All	Bennett L. Walker, 609 Geo. Ave., Burlington	15	1	1	64	28	92	2	17	No	No	.....
18	Efland	V	1904	2, 4	James C. Rittenhouse, Wake Forest	.....	.....	1	15	40	55	.....	2	No	No	.....
19	Elon	T	1948	All	James M. Horne, Elon College	5	7	4	72	2	74	1	.....	No	Yes	.....
20	Glencoe	V	1893	All	R. A. Wilson, Rt. 2, Burlington	4	8	5	154	.....	154	1	15	No	No	.....
21	Glen Raven	V	1934	All	Coy L. Thompson, 1403 Durham St., Burlington	9	8	.....	157	.....	157	4	34	No	No	.....
22	Gospel Tabernacle	R	1946	All	W. I. Conway, 920 - 6th St., Durham	17	28	8	65	38	103	2	25	No	No	.....
23	Graham, First	C	1874	All	Guy S. Cain, Graham	52	49	22	507	75	582	2	100	No	No	.....
24	Haw River	T	1892	All	No pastor at present	4	6	7	204	91	295	2	15	No	No	.....
25	Hillsboro, First	T	1853	All	Charles E. Maddry, Hillsboro	2	9	16	220	75	295	1	.....	No	Yes	.....
26	" West Hill	T	1917	All	H. D. Booth, Box 310, W. Hillsboro	27	6	7	141	9	150	2	45	No	No	.....
27	McDuffie Memorial	R	1922	2, 4	Carroll R. Taylor, 320 "A" Dorm. U.N.C., Chapel Hill	.....	.....	.....	55	.....	55	1	1	No	No	.....
28	Mars Hill	R	1834	2, 4	W. H. Rittenhouse, Sr., Hillsboro	5	1	3	175	.....	175	2	.....	No	No	.....
29	Mebane First	T	1901	All	L. H. Hollingsworth, Mebane	24	25	12	411	62	473	3	.....	No	Yes	.....
30	Merry Oaks	V	1890	2, 4	C. C. Wheeler, 302 Horne St., Raleigh	6	1	6	43	31	74	.....	.....	No	No	.....
31	Moore's Chapel	T	1878	All	C. H. Henderson, Saxapahaw	4	2	20	149	46	195	2	40	No	No	.....
32	Mount Adar	R	1889	1, 3	W. H. Rittenhouse, Hillsboro	.....	.....	7	43	26	69	1	16	No	No	.....
33	Mount Carmel	R	1803	All	Henry A. Morgan, Rt. 3, Chapel Hill	12	5	6	241	114	355	2	50	No	No	.....
34	Oak Grove	R	1936	All	R. E. Heath, Rt. 1, Haw River	6	3	5	65	9	74	1	.....	No	No	.....
35	Swepsonville	V	1883	All	Clyde D. Chapman, Swepsonville	11	5	20	325	40	365	1	62	No	No	.....
36	Tabernacle	V	1939	All	Clyde Darnell, Box 214, Mebane	5	7	3	149	.....	161	3	.....	No	No	.....
37	Riverside	R	1943	All	V. D. Phillips, Rt. 2, Graham	12	9	4	45	25	70	2	9	No	No	1
38	*Fairview Mission	T	1950	All	John W. Lambert, Missionary, Burlington	.....	.....	.....	.....	.....	.....	.....	.....	Yes	No	.....
39	†Northside Baptist	C	1951	All	R. L. Councilman, Burlington	.....	.....	.....	.....	.....	.....	.....	.....	.....	.....	.....
	Totals					449	487	509	8,919	1,992	10,911	62	1,140	.....	.....	3

*Sponsored by Mt. Zion Association and Mebane, First (Membership Included). †Sponsored by Burlington, First (Figures Included). Lee W. Settle, Clerk, Mebane. Tom M. Freeman, Moderator, Burlington.

TABLE B. SUNDAY SCHOOLS OF MOUNT ZION BAPTIST ASSOCIATION, STATE OF NORTH CAROLINA, FOR YEAR ENDING SEPTEMBER 30, 1951

Index Number	CHURCHES	SUNDAY SCHOOL SUPERINTENDENTS AND ADDRESSES	SUNDAY SCHOOL ENROLLMENT													V.B.S.	
			Cradle Roll	Nursery	Beginners	Primaries	Juniors	Intermediates	Young People	Adults	Extension Department	Officers Not Counted Classes and Departments	Mission Sunday School Enrollment	Grand Total Sunday School Enrollment	Average Attendance	Vacation Bible School Enrollment	Average Attendance
1	Alamance	H. L. James, Box 513, Alamance		9	19	9	15	13	30	28		2		125	60	42	32
2	Altamahaw	Robert Younger, Elon College	36	36		32	44	54	22	40				254	185	132	112
3	Antioch	James Andrews, Rt. 1, Chapel Hill		10	11	14	15	15	25	40		16		146	82	65	63
4	Bethel	Lewis R. Cheek, Rt. 1, Chapel Hill			17	12	15	11	10	59		3		127	52	38	35
5	Burlington, Brookwood	Freeman Loy, 1605 Granville St., Burlington	3	15	10	10	16	16	13	47		4		134	63		
6	" Calvary	Edward Thomas, 2100 Maple Ave., Burlington	30	21	42	76	63	48	36	159		2		477	261	233	174
7	" First	H. L. Hamilton, 1604 W. Front St., Burlington	47	129	89	110	126	119	111	528	79	8	76	1,406	675	243	206
8	" Glen Hope	Melvin Stratton, Graham St., Burlington		30	80	103	128	103	169	333		5		951	570	310	249
9	" Grove Park	James Dunn, Box 42, Burlington	4	14	11	28	35	19	4	68	5	2		208	103	91	76
10	" Hocutt Memorial	Jack M. Euliss, 505 Country Club Dr., Burlington	38	64	80	64	60	78	44	252	80	5		765	374	230	150
11	" Southside	Clarence Fuqua, 711 Kilby St., Burlington	25	44	21	24	43	44	77	66		5		349	191	126	88
12	Cane Creek	Joel S. Crawford, Rt. 1, Chapel Hill				10	9		49	26				94	41		
13	Carrboro	Carl M. Ellington, Box 492, Carrboro	50	29	50	71	72	61	22	198	15	5		573	226	220	151
14	Chapel Hill	Cecil Johnson, Chapel Hill		40	50	70	66	60	75	162		5		528	360	111	90
15	City Lake	James P. Holsonback, Rt. 5, Burlington			23	20	20		6	36				105	65	37	34
16	Cross Roads	N. L. Johnson, Rt. 3, Hillsboro			21		13	11	42	35				122	69	66	47
17	Deep Creek	Bill Overbey W. Holt St., Burlington	12	10	19	16	20	18	20	26				133	61		
18	Efland	No Sunday School															
19	Elon	James F. Allen, Rt. 1, Burlington			14	15	27	22	20	17		3		118	66		
20	Glencoe	Harold Wrenn, Rt. 2, Burlington		9	15	10	22	14	59	34	12	6		181	134		
21	Glen Raven	R. R. Wright, Rt. 2, Elon College			22	50	57	45	32	101				310	240		
22	Gospel Tabernacle	Allan Martin, 3334 Hillsboro Rd., Durham		15	15	16	16		32	45				139	82		
23	Graham, First	Harold Henderson, 416 S. Maple St., Graham	20	76	53	81	77	59	63	210	40	4		683	330	183	153
24	Haw River	Aubrey Agnew, Haw River			22	16	39	35		58		4		174	98	91	69
25	Hillsboro, First	Fred Sharpe, Hillsboro			15	15	12	30	38	64		2		194	85	77	70
26	" West Hill	Alton M. Keck, Box 603, Hillsboro		17	15	18	32	29	19	104				234	100	95	85
27	McDuffie Memorial	Crudup Duncan, Rt. 2, Chapel Hill												36	16	55	50
28	Mars Hill	Lone Mincey, Rt. 1, Hillsboro			21	10	24	28	34	40		3		160	84	68	54
29	Mebane, First	I. C. Clark, 5th St. Extension, Mebane		39	28	61	70	45	37	217	20	13	20	530	254	225	195
30	Merry Oaks	J. E. Workman, Merry Oaks												45	32		
31	Moore's Chapel	James G. Cheek, Rt. 2, Box 98, Graham	26		25	19	30	17	47	65		5		234	119	64	52
32	Mount Adar	C. N. Sharpe, Efland		5	4	7	11	5	16	12	4	2		65	38	35	32
33	Mount Carmel	A. G. White, Rt. 3, Chapel Hill	16	14	13	22	43	36	28	115	8	2		297	146	91	83
34	Oak Grove	James Bradshaw, Mebane			17	9	8		17	33		8		92	60	30	22
35	Swepsonville	Walter M. Williams, Swepsonville	15	30	23	31	48	41	35	146	15	36		420	240	89	75
36	Tabernacle	Willie Johnson, Rt. 2, Graham	8		21	27	25	24	20	55		5		185	140	95	78
37	Riverside	Jesse Dunlap, Rt. 1, Haw River			19	9	16		16	54				124		54	40
38	Fairview Mission	Phil Hardee, Rt. 2, Hillsboro		11	5	13	11	8	10	18		2		78	33	56	50
39	Northside Baptist	Clayton Hannon, Mayfair Apts., Burlington															
	Totals		330	656	885	1,085	1,295	1,100	1,268	3,473	278	155	96	10,703	5,702	3,196	2,615

TABLE C. BAPTIST TRAINING UNION OF MOUNT ZION BAPTIST ASSOCIATION, STATE OF NORTH CAROLINA, FOR YEAR ENDING SEPTEMBER 30, 1951

Index Number	CHURCHES	TRAINING UNION DIRECTORS AND ADDRESSES	Number of Nursery Units	Number of Beginner Units	Number of Primary Units	Number of Junior Units	Number of Intermediate Units	Number of Young People Units	Adult Units	Number of Mission Unions	Total Number Units	Nursery Enrolled	Beginners Enrolled	Primaries Enrolled	Juniors Enrolled	Intermediates Enrolled	Young People Enrolled	Adults Enrolled	Mission Enrollment	General Officers Enrolled	Grand Total Enrolled	Average Attendance
1	Alamance																					
2	Altamahaw																					
3	Antioch																					
4	Bethel																					
5	Burlington, Brookwood	Mrs. George Rudder, 409 Hawthorne Lane, Burlington		1		1	1		1		4		8		9	9		13		4	43	21
6	" Calvary	Richard Bailey, 316 Cates Ave., Burlington			1	1	1	1	1		5			8	24	19	12	22		2	87	46
7	" First	Clayton B. Hannon, A-3 Mayfair Apt., Burlington	1	1	2	4	4	2	4		18	6	10	16	54	58	37	74		14	269	167
8	" Glen Hope	C. W. Oakes, Queen Anne St., Burlington		1	1	1	1	1	1		6		8	15	21	36	10	36		9	135	66
9	" Grove Park	Mrs. Gladys Dunn, Box 42, Burlington	1			1	1	1	1		5	9			9	5	3	12		3	41	31
10	" Hocutt Memorial	C. D. Gattis, Sr., 423 Guthrie St., Burlington	1	2	3	2	2	1	3		14	10	23	20	27	36	15	44		5	180	121
11	" Southside	Mrs. L. M. Alford, 1222 Maple Ave., Burlington	1		1	1	1	1	3		8	5		13	10	13	8	38		7	94	60
12	Cane Creek																					
13	Carrboro	Indefinite		1	1	2	2		1		7			7	20	27		10		1	65	32
14	Chapel Hill																					
15	City Lake	Colie L. Hall, Rt. 5, Burlington		1		1			1		3		12		9			12			33	20
16	Cross Roads	Mrs. H. B. Goswick, Rt. 3, Hillsboro		1		1	1		1		4		12		7	9		15			43	28
17	Deep Creek																					
18	Efland																					
19	Elon	Mrs. W. E. Parrish, Rt. 4, Burlington						1			1						25			7	32	20
20	Glencoe																					
21	Glen Raven																					
22	Gospel Tabernacle																					
23	Graham, First	Mrs. Paul Warren, 634 W. Elm, Graham	1		1	1	1	1	1		6				16	29	18	24		3	90	
24	Haw River	Wallace C. Marks, Rt. 1, Mebane											8	10	14	16	9			3	60	37
25	Hillsboro, First	James C. Rittenhouse, Hillsboro				1	1		1		3				12	16		21			49	28
26	" West Hill																					
27	McDuffie Memorial																					
28	Mars Hill	Fuller Johns, Hillsboro					1				1					19					19	
29	Mebane, First	L. H. Hamby, 401 S. Third, Mebane		1	1	1	1	1	2		7		10	7	20	14	10	24		6	91	40
30	Merry Oaks																					
31	Moore's Chapel	Bernard E. Hodgin, Rt. 2, Graham			1	1	1		1		4			16	12	11		26		6	71	30
32	Mount Adar																					
33	Mount Carmel	V. S. Sparrow, Rt. 3, Chapel Hill			1	2	2	1	2	1	9			18	35	29	17	56		2	157	82
34	Oak Grove																					
35	Swepsonville	Elmer L. Phillips, Rt. 2, Graham		1	1	2	2	1	2		9		4	6	17	15	12	21		12	87	55
36	Tabernacle																					
37	Riverside	Mrs. V. D. Phillips, Rt. 2, Graham		1		1		1	1		4		6		8		12	20		5	51	35
38	Fairview Mission																					
39	Northside Baptist																					
	Totals		5	11	14	24	23	13	27	1	118	30	101	136	324	361	188	468		89	1,697	919

Lee W. Settle, Clerk, Mebane. Tom M. Freeman, Moderator, Burlington.

TABLE D. WOMAN'S MISSIONARY UNION, MOUNT ZION BAPTIST ASSOCIATION, STATE OF NORTH CAROLINA, FOR YEAR ENDING SEPTEMBER 30, 1951

Index Number	CHURCHES	PRESIDENTS OF W. M. S. AND ADDRESSES	W. M. S. Units	Y. W. A. Units	G. A. Units	R. A. Units	Sunbeam Units	Total Units	W. M. S. Enrolled	Y. W. A. Enrolled	G. A. Enrolled	R. A. Enrolled	Sunbeam Enrolled	Total Enrolled	Enrolled in Mission Study	Total Tithers All Organizations
1	Alamance	Mrs. Tom Cannady, Box 558, Alamance	1	1	1	1		4	9	17	5	9		40		10
2	Altamahaw	Mrs. Robert Younger, Elon College	1		1				35		18			53		8
3	Antioch	Miss Ella Lloyd, Rt. 1, Chapel Hill	1	1	1	1	1	5	42	5	18	10	20	95	95	5
4	Bethel	Mrs. W. D. Neville, Rt. 1, Chapel Hill	1		1	1	1	4	31		7	9	17	64	31	2
5	Burlington, Brookwood	Mrs. Ruby Brammar, Rt. 2, Box 38, Elon College	2		1	1	1	5	16		5	12	9	42		
6	" Calvary	Mrs. Leone Watkins, 211 South Williamson St., Burlington	2	1				3	42	12				54	21	25
7	" First	Mrs. Harry Puckett, 426 Parkview Dr., Burlington	1	2	3	2	2	10	320	49	45	39	85	538	258	179
8	" Glen Hope	Mrs. C. L. Cates, 917 Beaumont Ave., Burlington	8	1	2	1	2	14	115	28	47	14	24	228	76	79
9	" Grove Park	Mrs. Lillian Shelton, Box 522, Burlington	1					1	32					32	18	11
10	" Hocutt Memorial	Mrs. W. R. Massey, 503 W. Davis St., Burlington	1	1	2	1	1	6	167	12	25	14	36	254	35	112
11	" Southside	Mrs. J. H. Waugh, Jr., 1120 Morehead St., Burlington	1	1	2	2	1	7	31	8	25	20	14	88	40	25
12	Cane Creek	Rebecca Crawford, Rt. 1, Chapel Hill	1					1	20					20		
13	Carrboro	Mrs. Jessie Williams, Carrboro	3	1	1	1	1	7	70	12	38	18	14	152	83	52
14	Chapel Hill	Mrs. H. D. Stroud, Chapel Hill	1	1	2	1	1	6	140	13	31	17	35	236	204	58
15	City Lake															
16	Cross Roads	Mrs. Morris Ray, Rt. 2, Hillsboro	1		1		1	3	17		10		10	37	67	34
17	Deep Creek															
18	Efland															
19	Elon	Mrs. James Horne, Elon College	1			1	1	3	17			15	18	50		3
20	Glencoe	Mrs. Harrison Maness, Rt. 5, Burlington	1					1	20					20		4
21	Glen Raven															
22	Gospel Tabernacle															
23	Graham, First	Mrs. Joe Wade Kent, S. Marshall St., Graham	7	1	1		1	10	105	10	10		45	170		55
24	Haw River	Mrs. Elsie Blalock, Haw River	1		1			2	29		15			44		
25	Hillsboro, First	Mrs. H. L. Brown, Hillsboro	1	1			1	3	38	16			16	70	70	
26	" West Hill	Mrs. S. C. Richardson, Rt. 2, Hillsboro	1	1	2		1	5	43	7	19		12	81	89	36
27	McDuffie Memorial		1		1	1		3	21		13	7		41		
28	Mars Hill	Mrs. Lacy Lloyd, Hillsboro														
29	Mebane First	Mrs. G. A. Jeffreys, 201 N. 6th St., Mebane	1	1	1	1	1	5	57	12	10	6	14	99	76	36
30	Merry Oaks															
31	Moore's Chapel	Mrs. R. H. Hutchinson, Rt. 2, Graham	1		1			2	23		8			31		
32	Mount Adar	Mrs. E. C. Compton, Mebane	1					1	19					19	16	16
33	Mount Carmel	Mrs. S. C. Hundley, Rt. 3, Chapel Hill	1	1	2	2	1	7	46	7	18	14	12	97	40	25
34	Oak Grove	Mrs Wiley Perry, Mebane	1					1	7					7	7	6
35	Swepsonville	Mrs. V. V. Everhart, Swepsonville	1	1	2	1	1	6	60	9	18	10	23	120		50
36	Tabernacle	Mrs. Neal Farrar, Mebane	1	1		1	1	4	23	3		10	12	48		12
37	Riverside	Mrs. V. D. Phillips, Rt. 2, Graham	1					1	19					19	9	
38	Fairview Mission	Mrs. Phil Hardee, Rt. 2, Hillsboro	1					1	12					12		
39	*Northside Baptist	Mrs. Ruppert Larkey, Burlington														
	Totals		48	17	29	19	20	131	1,626	220	385	224	416	2,861	1,235	843

*Sponsored by Burlington, First (Figures Included).

Lee W. Settle, Clerk, Mebane. Tom M. Freeman, Moderator, Burlington.

TABLE E. BROTHERHOOD WORK—BUILDING, MOUNT ZION BAPTIST ASSOCIATION, STATE OF NORTH CAROLINA, FOR YEAR ENDING SEPTEMBER 30, 1951

Index Number	CHURCHES	PRESIDENTS OF MEN'S BROTHERHOODS AND ADDRESSES	BROTHERHOOD		BUILDING			GOALS	
			Enrollment of Brotherhood	Meetings Held During Year	Value Pastor's Home	Value of Church Property Including Pastor's Home	Total Church Debt at End of Year	Goal Co-operative Program or Unified Budget New Year	Goal Association Missions Coming Year
1	Alamance				$	$	$	$	$
2	Altamahaw					15,000.00		200.00	100.00
3	Antioch								
4	Bethel								
5	Burlington, Brookwood				8,000.00	30,000.00	13,524.00		
6	" Calvary				10,000.00	77,000.00	7,000.00	1,500.00	420.00
7	" First	Claude Kedd, Haw River	140	10	35,000.00	250,000.00	2,250.00		
8	" Glen Hope					211,284.00		2,700.00	300.00
9	" Grove Park	Joe Brown, Rt. 1, Burlington	17	8	13,000.00	35,500.00		600.00	150.00
10	" Hocutt Memorial	O. C. Harris, 317 Fountain Place, Burlington	60	12	15,000.00	225,000.00	9,125.00	7,500.00	850.00
11	" Southside					45,000.00	8,880.00	1,800.00	180.00
12	Cane Creek					30,000.00			
13	Carrboro				5,000.00	55,500.00		1,550.00	100.00
14	Chapel Hill				12,000.00	40,000.00	8,000.00	800.00	100.00
15	City Lake								
16	Cross Roads					25,000.00		152.00	
17	Deep Creek								
18	Efland								
19	Elon						2,477.00		
20	Glencoe				5,000.00	20,000.00		161.00	100.00
21	Glen Raven					18,000.00			
22	Gospel Tabernacle				10,000.00	20,000.00	4,241.00		
23	Graham, First	Carlyle Wooten, 229 S. Main St., Graham	45	4	30,000.00	180,000.00	34,000.00	2,000.00	400.00
24	Haw River				9,000.00			300.00	200.00
25	Hillsboro, First								
26	" West Hill				8,000.00	23,000.00			
27	McDuffie Memorial								
28	Mars Hill								
29	Mebane, First	Melvin Young, 5th St. Extension, Mebane		12	5,000.00	100,000.00		1,500.00	330.00
30	Merry Oaks								
31	Moore's Chapel				11,900.00	19,900.00	1,099.00		
32	Mount Adar					20,000.00			
33	Mount Carmel	S. T. Noell, Rt. 3, Chapel Hill	18	12	15,000.00	30,000.00	2,000.00	2,140.00	250.00
34	Oak Grove					3,000.00			
35	Swepsonville				15,000.00	70,000.00	10,000.00	1,500.00	300.00
36	Tabernacle				7,000.00	15,000.00			
37	Riverside				8,500.00	8,500.00	4,000.00		
38	*Fairview Mission								
39	†Northside Baptist								
	Totals		280	58	$ 222,400.00	$ 566,684.00	$ 106,596.00	$ 24,403.00	$ 3,780.00

*Sponsored by Mt. Zion Association and Mebane, First (Membership Included). †Sponsored by Burlington, First (Figures Included). Lee W. Settle, Clerk, Mebane. Tom M. Freeman, Moderator, Burlington.

TABLE F. GIFTS FOR LOCAL CHURCH WORK OF MOUNT ZION BAPTIST ASSOCIATION, STATE OF NORTH CAROLINA, FOR YEAR ENDING SEPTEMBER 30, 1951

Index Number	CHURCHES	TREASURERS AND ADDRESSES	All Receipts Through All Organizations for Year	Total Salaries (Do Not Include Pastor's Salary Here)	Maintenance, Insurance	New Buildings and Equipment	Literature, Song Books, Printing, etc.	Local Missions and Benevolences	Revival Expenses and Pastoral Supply	Payment on Church Debt	Other Local Expenses	Total Local Expenses (Excluding Pastor's Salary)	Pastor's Salary	Grand Total Local Expense
1	Alamance	H. L. James, Box 513, Alamance	$5,632.00	$.....	$ 83.00	$ 152.00	$ 187.00	$ 44.00	$ 95.00	$2,109.00	$ 160.00	$2,828.00	$2,120.00	$4,948.00
2	Altamahaw	Mrs. J. C. Cook, Elon College	7,680.00	400.00	100.00	50.00	125.00	125.00	200.00	.....	25.00	3,780.00	3,380.00	7,160.00
3	Antioch	Wallace Lloyd, Box 1, Chapel Hill	4,166.00	.....	125.00	1,558.00	175.00	300.00	160.00	.....	159.00	2,476.00	900.00	3,376.00
4	Bethel	L. C. Cheek, Rt. 3, Chapel Hill	2,624.00	130.00	54.00	.....	114.00	.....	65.00	1,013.00	33.00	1,410.00	960.00	2,370.00
5	Burlington, Brookwood	Johnnie Allred, 1557 Granville St., Burlington	6,153.00	300.00	586.00	170.00	360.00	20.00	675.00	1,491.00	64.00	3,666.00	1,207.00	4,872.00
6	" Calvary	Elizabeth Branch, Box 68, Graham	15,166.00	1,839.00	630.00	3,193.00	726.00	2,267.00	156.00	420.00	1,633.00	10,865.00	4,056.00	14,911.00
7	" First	R. W. Moore, Graham	87,417.00	13,176.00	5,122.00	11,544.00	3,743.00	4,979.00	321.00	4,500.00	5,996.00	49,381.00	7,000.00	56,381.00
8	" Glen Hope	Fred Fuqua, Beaumont Ave., Burlington	50,406.00	2,802.00	1,039.00	11,284.00	1,191.00	2,302.00	1,247.00	15,555.00	2,662.00	38,080.00	5,500.00	43.580.00
9	" Grove Park	J. P. Trull, Box 514, Burlington	10,265.00	320.00	122.00	530.00	343.00	89.00	385.00	569.00	1,986.00	3,775.00	3,300.00	7,075.00
10	" Hocutt Memorial	C. C. Hinton	54,970.00	5,117.00	1,345.00	2,074.00	1,914.00	4,375.00	1,223.00	8,373.00	8,712.00	33,135.00	4,500.00	37,635.00
11	" Southside	C. S. Moore, 707 E. Moorehead St., Burlington	13,306.00	520.00	254.00	.....	639.00	126.00	433.00	1,380.00	3,036.00	6,389.00	3,245.00	9,634.00
12	Cane Creek	Cecil Crawford, Rt. 3, Hillsboro	1,874.00	120.00	160.00	122.00	42.00	.....	83.00	.....	59.00	586.00	671.00	1,256.00
13	Carrboro	Ernest T. Hearn, Carrboro	12,491.00	700.00	1,709.00	104.00	963.00	.....	638.00	.....	1,851.00	5,965.00	3,000.00	8,965.00
14	Chapel Hill	William L. Packer, Chapel Hill	23,989.00	5,020.00	1,791.00	533.00	728.00	1,453.00	45.00	2,450.00	1,193.00	13,212.00	4,475.00	17,687.00
15	City Lake	Lalah S. Hall, Rt. 5, Burlington	3,403.00	100.00	34.00	756.00	174.00	25.00	379.00	.....	371.00	1,838.00	1,400.00	3,238.00
16	Cross Roads	David M. Ray, Rt. 3, Hillsboro	4,785.00	170.00	835.00	.....	138.00	246.00	241.00	.....	219.00	1,849.00	1,530.00	3,379.00
17	Deep Creek	Lacy Shanklin, Rt. 3, Mebane	2,694.00	60.00	4,000.00	.....	100.00	.....	.....	.....	84.00	.....	1,614.00	1,858.00
18	Efland	Mrs. Ralph Breeze, Box 361, Mebane	595.00	.....	.....	195.00	.....	.....	.....	.....	.....	195.00	360.00	555.00
19	Elon	James F. Allen, Rt 1 Burlington	2,648.00	30.00	.....	98.00	217.00	.....	25.00	672.00	154.00	1,196.00	1,200.00	2,396.00
20	Glencoe	Charles McKinney, Rt. 2, Burlington	5,486.00	300.00	111.00	1,030.00	253.00	237.00	60.00	.....	532.00	2,523.00	2,688.00	5,211.00
21	Glen Raven	R. R. Wright, Rt. 2, Elon College	11,572.00	192.00	4,874.00	2,535.00	190.00	300.00	291.00	.....	.....	8,382.00	3,120.00	11,502.00
22	Gospel Tabernacle	Clara Sykes, Rt. 3, Box 28, Hillsboro	4,656.00	110.00	865.00	683.00	109.00	193.00	430.00	1,317.00	61.00	3,768.00	938.00	4,706.00
23	Graham, First	R. W. Moore, Graham	40,400.00	2,010.00	2,000.00	60,000.00	1,200.00	250.00	500.00	.....	500.00	66,460.00	3,840.00	70,300.00
24	Haw River	Freeman Cooper, Box 191, Haw River	11,855.00	702.00	473.00	3,423.00	354.00	.....	285.00	.....	958.00	6,195.00	3,432.00	9,627.00
25	Hillsboro, First	A. W. Crabtree, Hillsboro	5,854.00	243.00	1,093.00	.....	338.00	.....	380.00	.....	.....	2,054.00	2,865.00	4,919.00
26	" West Hill	Jack W. Dabbs, Box 106 Hillsboro	8,028.00	360.00	189.00	.....	203.00	682.00	585.00	.....	372.00	2,391.00	3,085.00	5,476.00
27	McDuffie Memorial	Mrs. Jim Durham, Rt. 2, Chapel Hill	675.00	.....	15.00	10.00	27.00	30.00	67.00	.....	10.00	158.00	358.00	516.00
28	Mars Hill	Charles Walker, Jr., Hillsboro	4,022.00	120.00	654.00	.....	220.00	33.00	150.00	.....	136.00	1,312.00	1,320.00	2,632.00
29	Mebane, First	Hobart C. Smith, Box 188, Mebane	21,916.00	1,525.00	1,384.00	1,698.00	1,232.00	193.00	130.00	8,640.00	831.00	15,631.00	4,000.00	19,631.00
30	Merry Oaks	Mrs. B. G. Windhan, Merry Oaks	821.00	41.00	.....	.....	111.00	.....	125.00	.....	.....	276.00	521.00	797.00
31	Moore's Chapel	W. C. Cheek, Rt. 2, Box 98, Graham	9,305.00	768.00	352.00	.....	444.00	274.00	39.00	1,351.00	478.00	3,706.00	2,930.00	6,636.00
32	Mount Adar	L. J. Rogers, Mebane	2,787.00	.....	72.00	1,448.00	52.00	.....	46.00	350.00	118.00	2,016.00	730.00	2,746.00
33	Mount Carmel	Mrs. E. G. Merritt, Rt. 3, Chapel Hill	10,036.00	390.00	132.00	163.00	484.00	796.00	412.00	1,501.00	476.00	4,353.00	2,602.00	6,955.00
34	Oak Grove	Wiley B. Perry, Rt. 2, Mebane	1,467.00	60.00	153.00	.....	63.00	15.00	92.00	.....	46.00	429.00	770.00	1,199.00
35	Swepsonville	W. M. Phillips, Swepsonville	32,059.00	965.00	1,051.00	17,498.00	899.00	1,482.00	193.00	.....	1,334.00	23,422.00	4,505.00	27,927.00
36	Tabernacle	R. W. Raines, Box 264, Mebane	6,522.00	240.00	662.00	660.00	217.00	317.00	290.00	.....	611.00	2,997.00	3,325.00	6,522.00
37	Riverside	Cecil Johnson, Rt. 1, Haw River	3,672.00	260.00	57.00	99.00	69.00	.....	.....	529.00	194.00	1,234.00	2,340.00	3,574.00
38	*Fairview Mission	.....	4,959.00	.....	24.00	3,498.00	175.00	.....	207.00	270.00	67.00	4,241.00	.....	4,241.00
39	†Northside Baptist	.....	.....	.....	.....	.....	.....	.....	.....	.....	.....	.....	.....	.....
	Totals		496,356.00	39,090.00	32,150.00	125,010.00	18,509.00	21,153.00	10,653.00	52,492.00	35,123.00	287,731.00	93,787.00	426,393.00

*Sponsored by Mt. Zion Association and Mebane, First (Membership Included). †Sponsored by Burlington, First (Figures Included). Lee W. Settle, Clerk, Mebane. Tom M. Freeman, Moderator, Burlington.

TABLE 3. GIFTS FOR BOTH MISSIONS, NORTH CAROLINA, FOR YEAR ENDING SEPTEMBER 30, 1951

Index Number	CHURCHES	CLERKS OF CHURCHES AND ADDRESSES	Cooperative Program	Associational Missions	Designated State Missions	Designated Home Missions	Designated Foreign Missions	Christian Education, Schools	Orphans Home	Designated Hospitals	Relief and Annuity, Relief, etc.	Total Expenditure for Missions	Grand Total Expenditure for All Purposes
1	Alamance	Mrs. T. W. Cannady, Box 558, Alamance	$ 37.00	$.....	$ 73.00	$ 155.00	$ 8.00	$.....	$ 69.00	$ 42.00	$.....	$ 384.00	$ 5,332.00
2	Altamahaw	Sam Smithey, Elon College	.....	100.00	100.00	75.00	25.00	100.00	75.00	45.00	.....	520.00	4,925.00
3	Antioch	Jeter C. Lloyd, Chapel Hill	245.00	.....	24.00	33.00	25.00	.....	229.00	92.00	140.00	788.00	4,164.00
4	Bethel	John H. Cate, Rt. 2, Chapel Hill	195.00	36.00	26.00	16.00	18.00	.....	56.00	22.00	8.00	377.00	2,747.00
5	Burlington, Brookwood	Mrs. J. C. Riley, 1620 Granville St., Burlington	300.00	60.00	10.00	7.00	14.00	60.00	83.00	19.00	.....	553.00	5,425.00
6	" Calvary	Elizabeth Branch, Box 68, Graham	920.00	440.00	174.00	63.00	143.00	300.00	501.00	75.00	.....	2,616.00	17,537.00
7	" First	Dr. F. E. Gilliam, Box 448, Burlington	11,085.00	640.00	803.00	745.00	4,669.00	5,010.00	3,143.00	1,463.00	997.00	28,555.00	84.936.00
8	" Glen Hope	R. W. Myers, 905 Beaumont Ave , Burlington	2,337.00	300.00	12.00	.....	.....	557.00	607.00	186.00	.....	3,999.00	47,579.00
9	" Grove Park	Manly A. Ray, Box 641, Burlington	610.00	186.00	64.00	19.00	67.00	58.00	211.00	205.00	132.00	1,552.00	9,197.00
10	" Hocutt Memorial	C. C. Hinton, 618 Kivett St., Burlington	6,849.00	750.00	1,029.00	1,116.00	1,096.00	665.00	2,933.00	2,592.00	376.00	17,406.00	55,041.00
11	" Southside	Mrs.W.M.Garner,Jr.,1301A W.Harden St.,Burlington	1,600.00	175.00	76.00	119.00	162.00	216.00	519.00	72.00	270.00	3,209.00	12,842.00
12	Cane Creek	Charles Snipes, Rt. 1, Hillsboro	90.00	.....	11.00	21.00	47.00	.....	164.00	162.00	62.00	557.00	1,838.00
13	Carrboro	Mrs. Thelma H. Dillehay, Rt. 1, Chapel Hill	707.00	122.00	111.00	89.00	1,071.00	350.00	750.00	179.00	524.00	3,903.00	12,867.00
14	Chapel Hill	W. O. Sparrow, Chapel Hill	764.00	307.00	230.00	238.00	1,414.00	.....	961.00	646.00	309.00	4,869.00	22,555.00
15	City Lake	Priscilla W. Holsonback, Rt. 5, Burlington	.....	15.00	45.00	.....	.....	.....	50.00	22.00	.....	132.00	3,370.00
16	Cross Roads	Winder McCauley, Box 326, Hillsboro	152.00	35.00	39.00	26.00	58.00	166.00	100.00	135.00	.....	711.00	4,091.00
17	Deep Creek	Mrs. Sarah Jeffries, Rt. 5, Burlington	.....	.....	26.00	.....	26.00	.....	13.00	29.00	.....	94.00	1,992.00
18	Efland	Mrs. Ralph Breeze, Box 361, Mebane	.....	20.00	.....	20.00	.....	.....	.....	.....	.....	40.00	595.00
19	Elon	Mrs. R. L. Scott, Elon College	124.00	.....	5.00	4.00	8.00	3.00	35.00	46.00	.....	226.00	2,612.00
20	Glencoe	Clyde E. Black, 519 James St., Burlington	144.00	37.00	35.00	9.00	28.00	100.00	269.00	157.00	.....	779.00	5,990.00
21	Glen Raven	L. E. Mitchell, 503 Elmira St., Burlington	32.00	.....	.....	.....	22.00	.....	16.00	.....	.....	70.00	11,572.00
22	Gospel Tabernacle	Clara Sykes, Rt. 3, Box 28, Hillsboro	.....	.....	.....	.....	.....	.....	.....	15.00	.....	15.00	4,737.00
23	Graham, First	Guy S. Cain, Graham	2,080.00	400.00	143.00	50.00	59.00	.....	800.00	200.00	400.00	4,132.00	74,435.00
24	Haw River	Freeman Cooper, Box 191, Haw River	150.00	200.00	22.00	22.00	.....	.....	150.00	18.00	.....	562.00	10,189.00
25	Hillsboro, First	A. W. Crabtree, Hillsboro	421.00	.....	40.00	54.00	.....	.....	250.00	102.00	.....	867.00	5,786.00
26	" West Hill	Rosa Mangum, Box 143, Hillsboro	243.00	41.00	56.00	26.00	55.00	3.00	109.00	95.00	.....	628.00	6,104.00
27	McDuffie Memorial	Mrs. Jim Durham, Chapel Hill	.....	10.00	.....	.....	20.00	5.00	30.00	30.00	.....	95.00	611.00
28	Mars Hill	J. M. Kenyon, Rt. 2, Hillsboro	300.00	10.00	45.00	36.00	300.00	100.00	280.00	168.00	19.00	1,259.00	3,891.00
29	Mebane, First	L. C. Gardner, Mebane	956.00	340.00	57.00	48.00	100.00	300.00	200.00	68.00	160.00	2,238.00	21,869.00
30	Merry Oaks	Mrs. Laster Howard, Merry Oaks	3.00	.....	.....	.....	.....	.....	10.00	12.00	.....	25.00	822.00
31	Moore's Chapel	H. M. Cates, Saxapahaw	736.00	105.00	.....	21.00	210.00	293.00	483.00	186.00	117.00	2,151.00	8,786.00
32	Mount Adar	Mrs. E. C. Compton, Mebane	74.00	40.00	29.00	11.00	28.00	.....	94.00	49.00	17.00	342.00	3,157.00
33	Mount Carmel	Mrs. E. G. Merritt, Rt. 3, Chapel Hill	1,211.00	308.00	76.00	52.00	75.00	240.00	711.00	140.00	73.00	2,886.00	9,840.00
34	Oak Grove	Mrs. Wiley Perry, Rt. 2, Mebane	17.00	17.00	4.00	10.00	9.00	8.00	75.00	119.00	.....	259.00	1,457.00
35	Swepsonville	William K. McAdams, Box 413, Swepsonville	2,416.00	365.00	221.00	143.00	195.00	868.00	2,013.00	1,557.00	160.00	7,938.00	35,865.00
36	Tabernacle	Mrs. Clyde Darnell, Box 214, Mebane	13.00	.....	43.00	5.00	10.00	.....	88.00	41.00	.....	200.00	6,522.00
37	Riverside	Mrs. C. B. Andrews, Rt. 2, Graham	.....	.....	.....	18.00	15.00	.....	20.00	20.00	.....	98.00	3,647.00
38	*Fairview Mission	.....	126.00	55.00	.....	.....	.....	.....	36.00	6.00	.....	379.00	4,621.00
39	†Northside Baptist	.....	.....	.....	.....	.....	.....	.....	.....	.....	.....	.....	.....
	Totals		$34,946.00	$5,114.00	$3,630.00	$3,252.00	$9,977.00	$9,402.00	$16,133.00	$9,015.00	.....	$95,414.00	$521,952.00

*Sponsored by Mt. Zion Association and Mebane, First (Membership Included). †Sponsored by Burlington, First (Figures Included). Lee W. Settle, Clerk, Mebane. Tom M. Freeman, Moderator, Burlington.

206.9756
M66 moZ

MOUNT ZION BAPTIST ASSOCIATION

NORTH CAROLINA

EIGHTY-THIRD SESSION

HELD WITH

THE GRAHAM FIRST BAPTIST CHURCH

AND

THE MT. CARMEL BAPTIST CHURCH

OCTOBER 14 AND 15

1952

The next annual session will be held with the Altamahaw Baptist Church, on Tuesday, October 13, and Mars Hill Baptist Church on Wednesday, October 14, 1953.

Eighty-third Annual Session

MOUNT ZION BAPTIST ASSOCIATION

NORTH CAROLINA

EIGHTY-THIRD SESSION

HELD WITH

THE GRAHAM FIRST BAPTIST CHURCH

AND

THE MT. CARMEL BAPTIST CHURCH

OCTOBER 14 AND 15

1952

The next annual session will be held with the Altamahaw Baptist Church, on Tuesday, October 13, and Mars Hill Baptist Church on Wednesday, October 14, 1953.

Contents

PAGE

Directory of the Association 5

Registered Messengers and Visitors 6

Constitution 8

Rules of Order 11

Proceedings of Association 12

Historian's Report 18

Historical Sketches of Mt. Zion Churches 20

Historical Table of Mt. Zion Association 21

Reports 22

Proceedings of W. M. U. 33

Our Dead 36

Distribution of Minutes 37

Church Directories 38

Statistical Tables 41

Important Notices

Note 1—This Association has no Baptist School, Orphanage, Hospital, Encampment, Southwide Board or Institution within its bounds; nor has it any of the main offices of any such organization.

Note 2—The Association has no Laymen's Movement, nor any Laymen's Convention nor a representative of the Brotherhood within its bounds.

Note 3—A complete file of the Minutes of this Association may be seen in the Library of the University of North Carolina in Chapel Hill, and a complete file of the Minutes from 1920 in the Wake Forest College and Duke University libraries since 1920. For information in University of North Carolina Library, the references are to be found in Carolina Room, Books M 92, C 286.

Directory of the Association

Associational Officers

Moderator, Rev. Tom M. Freeman.....Hocutt Memorial, Burlington
Vice-Moderator.....Burlington, First
Clerk, Lee W. Settle.....Mebane, N. C.
Treasurer, Jack M. Euliss.....Burlington, Hocutt Memorial, Burlington
Auditor, Walter Owens.....Burlington, First
Historian.....R. H. Hutchinson, Moore's Chapel
Associational Missionary.....E. C. Wilkie, 939 South Church St., Burlington

Executive Committee

T. B. Cannady.....Glen Hope, Burlington
R. B. Studebaker.....Carrboro
Mrs. H. D. Booth.....West Hillsboro
James R. Breedlove.....Grove Park, Burlington
Rev. W. A. Poole.....Graham, First
Rev. Tom M. Freeman.....Hocutt Memorial, Burlington
Dr. Samuel T. Habel.....Chapel Hill
Rev. Henry Morgan.....Mt. Carmel, Chapel Hill
R. Homer Andrews.....Burlington, First
L. C. Gardner.....Mebane, First
Mrs. Z. E. Cox.....Haw River
Miss Annie Strowd.....Bethel, Chapel Hill

Standing Committees

Associational Missions: Rev. E. C. Chamblee, Chairman, Grove Park; Mr. H. L. Hamilton, First Church, Burlington; Mrs. C. W. Sharpe, Hillsboro; Rev. Eugene Hancock, Andrews Memorial; Mr. A. G. White, Mount Carmel; Rev. W. A. Poole, First Church, Graham; Mr. J. M. Cheek, Moore's Chapel.

Order of Business: Dr. C. D. Chapman, Chairman, Swepsonville; Rev. J. H. Waugh, Jr., Southside; Mr. Cyrus Shoffner, First Church, Burlington; Rev. G. E. Pirtle, Lystra; Mr. Clarence Sharpe, Mount Adar; Mr. Lloyd M. Senter, Carrboro; Rev. Ralph Wilson, Glencoe.

Ordinations: Rev. L. A. Nall, Chairman, Calvary; Rev. H. D. Booth, West Hillsboro; Rev. Clyde Standfield, Altahahaw.

Constitutional Committee: Rev. Tom Freeman, Chairman, Hocutt Memorial; Rev. H. D. Booth, West Hillsboro; Rev. Marshall Wright, Alamance.

Chairman of Sunday School Statistics: Mr. Walter M. Williams, Swepsonville.

Orphanage Representative: Mr. Jack M. Euliss, Hocutt Memorial.

Hospital Representative: Mr. Walter M. Williams, Swepsonville.

Biblical Recorder Representative: Mrs. Winfred Overman, Glen Hope, Education Director.

Home for the Aged Representative: Dr. Carlton S. Prickett, First Church, Burlington.

Associational Auxiliaries

Sunday School Superintendent: Rev. H. D. Booth, West Hillsboro.
Baptist Training Union Director: Mr. C. D. Gattis, Hocutt Memorial.
Woman's Missionary Union President: Miss Annie Strowd, Bethel, Chapel Hill.
Pastor's Conference: Rev. E. C. Chamblee, Grove Park.
Brotherhood President: Mr. H. E. Hines, Hocutt Memorial.

Annual Sermon Next Year

Rev. Troy Jones, Preacher.....Carrboro
Rev. Ralph Wilson, Alternate.....Glencoe

Registered Messengers and Visitors

Alamance—G. R. Johnson, J. M. Wright, Pastor, Mrs. Annie Mae Workman, Mrs. Lavica Wilson.

Altamahaw—Mrs. Walter Southard, Mrs. H. C. McDaniel, Mr. and Mrs. C. H. Stanfield, Mrs. W. T. Liles.

Andrews Memorial—Mrs. J. Wade Isley, M. R. Kirkman, Miss Glenda Hancock, Mrs. James Gates, Mrs. W. Garfield Fike, Mrs. W. Lee Andrews, Rev. Eugene Hancock.

Antioch—Mrs. Berta Davis, Rev. George Pirtle, Wallace M. Lloyd, Ella Lloyd, A. B. Webster, Mrs. A. B. Webster.

Bethel—Annie Strowd, Mrs. Annie Lee Butler, Mrs. Sam Durham, Mrs. Jack D. Hogan, Jack D. Hogan, Leon C. Cheek, Pastor.

Burlington—

Brookwood—Johnie Allred, Mrs. C. N. East, Elmer Cates.

Calvary—Rev. and Mrs. Luther A. Nall, Mrs. J. L. Dean, Mrs. Jim Hall, Mrs. H. C. Thomas, Mrs. D. F. Mangrum, Wade Thomas.

First—Mrs. H. L. Hamilton, Lillian Humphrey, James F. Haynes, H. L. Hamilton, Mrs. James F. Haynes, Mrs. V. C. Surratt, Carlton S. Prickett, Pastor, Mrs. J. P. Spoon, Miss Sallie Staunton, Howard Watson, Edward W. Nash, Mrs. E. D. Paylor, Mrs. S. J. McWatters, E. D. Paylor, Mrs. C. C. Watson, Mrs. J. R. Compton, C. L. Shoffner, Mrs. W. D. Florence, Mrs. C. S. Prickett, Mrs. R. G. Little, Mrs. Harry Puckett, R. L. Councilman, Mrs. J. A. Bailey, Mr. John A. Bailey.

Glen Hope—C. W. Oakes, Mrs. F. B. Canady, Rev. G. W. Swinney, Mrs. L. G. Cates, Mrs. C. W. Oakes, Mrs. L. F. Grady, Mrs. C. K. Bunton, Mrs. C. J. Martin, Mrs. J. S. Fulcher, Mrs. Winfred Overman.

Grove Park—Mr. and Mrs. J. R. Breedlove, Mrs. J. W. Boland, Mrs. Charles Forrester, Mrs. S. J. Long, James M. Dunn, Billy Wilkie, Mrs. W. G. Ray, Mrs. J. P. Trull, Mrs. Lynn Shatterly, Rev. E. C. Chamblee.

Hocutt Memorial—Mrs. C. D. Gattis, Jack M. Euliss, Doris Morgan, C. D. Gattis, Mrs. W. D. Knott, Mrs. C. M. Leach, Mrs. Frances Lauchberry, Mrs. Pearl Fisher, Walter J. Massey, Mrs. Walter Massey, Mrs. H. B. Glosson, E. C. Wilkie, Association Missionary, Tom M. Freeman, R. M. Noble, Mrs. Giles Hunter, Fannie Williamson.

Southside—Mrs. Gilbert Talley, Mrs. J. O. Howe, Mrs. J. J. Howe, Mrs. Alice Hupp, Mrs. Ell Spencer, Mrs. J. H. Waugh, W. B. Webster.

Cane Creek—J. N. Eubanks, Mr. and Mrs. H. H. King, Mrs. W. I. Suitt, Rebecca Crawford, Mrs. Banks Lloyd, Mrs. Arthur Crawford, Mr. and Mrs. J. E. Andrews.

Carrboro—Mrs. W. E. Williams, Mrs. Nellie Williams, Mr. and Mrs. H. G. Dorsett, Mrs. Lillie Ray, Mr. J. R. Wright, R. B. Studebaker, Troy E. Jones.

Chapel Hill—Mrs. Guy Phillips, Mrs. Cecil Johnson, Mrs. I. W. Rose, Mrs. A. C. Howell, Mrs. P. C. Gardner, Samuel Tilden Habel, Pastor.

City Lake—Jimmie L. Capps, J. D. Canst, C. L. Abernethy, Pastor.

Cross Roads—Mr. Newton Johnson, Mrs. David Ray, Mrs. Morris Ray.

Deep Creek—Miss Docia Lineberry, Bennett Walker, Pastor.

Efland—Mrs. Ralph Breeze, Dalton R. Riley.

Glencoe—R. A. Wilson, Mrs. A. P. Johnson, Mrs. W. H. Willis.

Gospel Tabernacle—

Graham—Harold Cox, Mrs. E. A. Braxton, Sr., J. P. Gednes, Mrs. A. G. Ausley, Mrs. R. P. Ellington, Mrs. A. Lacy Holt, Mrs. J. F. Thompson, Jr., Mrs. E. S. Love, Mrs. Harold Cox, Mr. and Mrs. Roger Morey, Mrs. Frank Culp, Mrs. W. E. Parrish, Mrs. W. M. Lodge, Mrs. Christine Robinson, Mrs Archie Boswell, Mrs W. C. Robertson, Mrs. Grover Davis, Mrs. A. P. Williams, Mrs. S. H. Jordan, Mrs. Tom Simmons, Mrs. Roy Davis, Mrs. Charles A. Thompson, B. M. Simmons, Mrs. J. W. Harbour, W. G. King, Sr., A. H. Andrews.

Haw River—Mrs. Robert H. Bruhn, Mrs. J. W. Farrar, Mrs. A. B. Swink, Mrs. Arthur Makin, Mrs. Z. Craig Cox, Mrs. Paul Harder.

Hico—Henry Bailey, George Pugh, R. B. Ramsey.

Hillsboro—Mrs. A. J. Snipes, Mrs. Curtis C. Scott, Mrs. J. L. Rosemond, Mrs. Arthur W. Crabtree, Arthur W. Crabtree, Mrs. P. J. Reeves, A. J. Snipes, Mrs. Arch Strayhorn, Mr. and Mrs. W. H. Rittenhouse, Mrs. T. O. Styers, Mr. and Mrs. M. P. Lloyd, Mrs. B. S. Carr, Mrs. C. W. Sharpe, Mr and Mrs. W. H. Walker.

West Hill—H. D. Booth, Pastor, Mrs. George W. Smith, Mrs. Kathleen Knight, Mrs. H. D. Gooch.

McDuffie Memorial—Mrs. John Duncan, Mr. and Mrs. J. P. Franklin.

Mars Hill—W. R. Eaton, T. E. Walker, Mr. and Mrs. C. M. Walker, Mr. and Mrs. H. J. Walker.

Mebane—Mr. and Mrs. L. A. Corbett, Lee W. Settle, L. C. Gardner, Miss Myrtle Jones, Mrs. Alberta Whitted, Mrs. I. C. Clark, Mrs. M. S. Glenn Jeffreys, Mrs. J. J. Lee, Jr., Mrs. Curtis Williams.

Moores Chapel—Mr. and Mrs. R. H. Hutchison, J. M. Cheek, Mrs. Rosa Dismuke, John O. Jeffcoat.

Mt. Adar—Mr. and Mrs. Clarence Sharpe, Jack S. Parham, Mrs. L. E. Stewart, Mrs. E. C. Compton, Mrs. R. N. Fitch, Mrs. A. R. Frazier.

Mt. Carmel—Mrs. Jane Sparrow, Mrs. E. T. Dollar, Mrs. Henry A. Morgan, Mrs. C. L. Keck, Mrs. J. H. Merritt, Mrs. C. M. Hunt, Mrs. Lemure Carson, Sr., Mrs. H. C. Merritt, A. G. White, Mrs. E. G. Merritt, Mrs W. E. Stone, Mrs. S. C. Hundley, S. T. Noell, Odell Blackwood, Mrs. T. J. Blackwood, T. J. Blackwood, Mrs. Jesse Merritt, Ruth Fowler, P. E. Johnson, Mrs. John Williams, Mrs. Leonard J. Sparrow, Mrs. Gladys Vickers, Mrs. W. M. Pendergraft, Mrs. S. T. Noell, Emily Sparrow, Mrs. Ralph L. Blackwood, Sr., Mrs. Brack Harton, Mrs. Claude Best, Mrs. P. E. Johnson, Mrs. Philip Sparrow, Mrs. A. S. Cretene, Alice Merritt, Mrs. T. M. Cheek, Miss Eleanor Merritt, Mrs. Clyde Hobby, W. C. Best, Mrs. Harold Cheek, Mrs. Nellie Crabtree, Rev. Henry Morgan, Robert Carson.

Oak Grove—R. E. Heath, Mrs. James H. Bradshaw, Mrs. R. E. Heath.

River Side—Bill Turner, Shirley Carden, V. D. Phillips, Mrs. V. D. Phillips, Mrs. J. Van Smith.

Swepsonville—Clyde D. Chapman, Miss Edna Snipes, Miss Lucille Wall, Mrs. T. S. Overman, Mrs. Adelle Doby, Mrs. Grady Crawford, Walter M. Williams, Mrs. Clyde D. Chapman.

Other Visitors—Jo Ann Owen, W. P. Perry, Jr., William A. Poole, Jas. L. Clegg, Mrs. James Freeland, Roy D. Keller, E. W. Byerly, Rev. Nathanael B. Habel, Mrs. W. H. Faucette, Mrs. S. L. Greeson, Rev. S. L. Greeson, Mrs. Curtis V. Oakley, Mrs. Josie M. Cheek, Mrs. William A. Poole, Rev. C. C. Vaughn, B. C. Stinson, J. R. Frederick, Mrs. Martha E. Williamson, C. H. Henderson, A. L. Aycock, Everett Barnard, Mrs. A. L. Aycock, Leta Stroud, Mrs. C. E. Byrd, C. E. Byrd, Horace Easom, Claude F. Gaddy, Mrs. H. W. Pickett, Jr., Geter R. Porch, John H. Morgan, Mrs. John H. Morgan, Leslie H. Campbell.

Constitution

Adopted October 17, 1946

Name

Article 1. This body shall be known as the Mount Zion Baptist Association of North Carolina.

Membership

Art. 2. This Association shall be composed of the Baptist Churches within the bounds of the present Association and any other Baptist Churches which may hereafter be admitted as herein provided.

Art. 3. Each church shall elect annually one messenger to the meeting of the Association for each 100 members of the church, provided each church shall have not less than three or more than ten messengers.

Objects

Art. 4. The objects of the Association shall be to devise and recommend measures for increasing the harmony and spiritual power of the member churches, to develop and direct their energies, resources and gifts in advancing the Redeemer's Kingdom, and to cooprate with the North Carolina Baptist Convention in all religious, education, mission, Sunday School and other work fostered by its boards.

Meetings

Art. 5. The Association shall convene annually on Tuesday after the second Sunday in October and continue for two days, and may meet with different churches on the two successive days.

Art. 6. Special meetings may be convened on motion of the Executive Committee upon two weeks' notice to the member churches.

Powers and Prerogatives

Art. 7. The Association, when convened in meeting, shall sit as an advisory council and shall have no power to infringe on any of the internal rights of the member churches; it may advise with the member churches and recommend measures of usefulness for their adoption and claim for itself, its objects and recommendations the highest consideration.

Art. 8. On recommendation of the Association Executive Committee the Association shall have power to hear grievances of any members of any church which is a member of the Association and advise or aid them in any manner within the power of the Association.

Rights of Churches

Art. 9. On application of any Baptist church for admission to this Association it shall present at the annual meeting of the Association evidences of its faith and order and willingness to cooperate with the work of this Association; which application shall be immediately referred to the Executive Committee of the Association; upon associate membership. As an annual session of the Association, and upon favorable recommendation of the Executive Committee, the said church may be received into full membership and its ordained ministers and messengers seated in the Association.

Art. 10. The Association shall have power upon recommendation of the Executive Committee to withdraw membership from any church that shall willfully depart from the orthodox principles of religion as taught in the Bible or by Baptist tenets or for other causes.

Duties of Churches

ART. 11. The member churches shall elect the required number of messengers within a reasonable time prior to the annual meeting, who shall serve as messengers for one year, and who, together with the ordained ministers of the member church, shall represent the member church in the Association.

ART. 12. Each church shall send annually to the Association meeting a letter which shall show:

1. The location of the church.

2. Names of pastors, ordained ministers in its membership, clerk, and other general officers and their respective addresses.

3. Sundays or regular worship.

4. Church statistics, with the number baptized, received by letter, restored, dismissed by letter, deaths, dropped for cause or otherwise, and the total membership of the church.

5. Financial statements of all receipts and expenditures during the Association year.

6. Sunday school and other organizational statistics.

7. Names and addresses of messengers and alternates.

8. Any other information required by the Association on blanks furnished for that purpose.

Officers and Organization

ART. 13. The officers of the Association shall be a Moderator, Vice-Moderator, Clerk, Treasurer, Auditor, Historian, and an Executive Committee and such other committees as may be authorized by the Association.

ART. 14. The officers and Executive Committee shall be elected at the first session of the annual meeting of the Association and shall assume the duties of their offices at the close of the annual meeting.

ART. 15. Any officer may be elected to succeed himself, except the Moderator shall not serve for more than two years in succession.

ART. 16. The Executive Committee shall consist of twelve members in addition to the Moderator, Vice-Moderator and Clerk, who shall be ex-officio members thereof.

ART. 17. At the annual meeting the Moderator shall appoint a committee to nominate the officers and the members of the Executive Committee, provided, however, nominations may thereafter be made from the floor.

Duties of Officers and Committees

ART. 18. The Moderator shall open punctually and preside over the annual meetings of the Association and all sessions thereof, appoint such committees as may be authorized by the Constitution, Rules of Order, or by the Association, enforce the rules, preserve order, and exercise all the prerogatives of a presiding officer according to parliamentary usage.

ART. 19. The Vice-Moderator shall discharge the duties of the Moderator in his absence.

ART. 20. The Clerk shall keep a record of the proceedings of the Association; superintend the printing and distribution of the minutes; keep on file the printed minutes and other important papers of the Association; and shall serve as Secretary of the Executive Committee; for his services the Clerk shall be paid the sum of $100.00 annually.

ART. 21. The Treasurer shall receive all moneys contributed to the Association by the member churches, shall make disbursements as authorized by the Association or the Executive Committee and shall make an annual report to the Association.

ART. 22. The Auditor shall audit the Treasurer's books and attest his annual report to the Association.

ART. 23. The Historian shall collect facts of interest of the Association and the member churches and shall make report to each annual meeting of the Association; for his services the Historian shall be paid the sum of $25.00 annually.

ART. 24. The Executive Committee shall cooperate with the North Carolina Baptist Convention in its program for the furtherance of the work fostered by that body within the bounds of the Mount Zion Association; it shall meet as often as it may elect for the effecual performance of its duties; and it shall act for the Association on any matters requiring attention between the annual meetings of the Association; it shall have power to fill any vacancies on the committee during the year.

Amendments

ART. 25. The provisions of this Constitution shall not be waived at any meeting of the Association, except as herein provided for Amendments thereof.

ART. 26. Amendments to this Constitution may be made at any meeting of the Association upon affirmative vote of two-thirds of the voting members present, provided, however, the proposed amendment shall have been presented to the Moderator at least 10 days prior to the meeting, which amendment shall be immediately submitted to the Constitution Committee for its report and recommendaion to the meeting.

Application for Membership in the Mt. Zion Baptist Association of North Carolina

This is to certify that the (name of Church) .....

.....of (address) .....in

church conference (date) ....., 195....., voted to make formal application for membership in the Mount Zion Missionary Baptist Association, and pledges itself to support the Baptist Denomination and its program of carrying out Our Lord's Commands within the Association, the State, the Homeland, and throughout the world. It has been read before the congregation, and approved, the "Articles of Faith" known and commonly accepted by Baptists as the "New Hampshire Confession of Faith." It further pledges itself to live by the "Church Covenant" of a Missionary Baptist Church. It declares itself to be a duly constituted and organized Missionary Baptist Church, and will maintain this status at all times, or will voluntarily withdraw from the Association.

It understands that upon submitting this application to the annual session of the Association, and if the Association receives the application, it will be referred to the Executive Committee of the Association for study and investigation. The Church maintains the status of Associate Membership until such time as the Executive Committee makes a favorable recommendation that it be received into full membership with all the rights and privileges.

(signed) .....Pastor

.....Clerk

.....Deacon

.....Deacon

Rules of Order

1. The Association shall convene annually on Tuesday after the second Sunday in October and continue for two days or longer in the judgment of the Committee on Order of Business, subject to the approval of the Association.

2. At the meeting of the Association, the Moderator of the preceding session shall preside until the end of the session at which his successor is known. In the case of his absence, the incumbent Vice-Moderator shall preside.

3. Each session of the Association shall be opened with religious exercises, to be conducted by whomsoever the Committee on Order of Business shall designate.

4. A majority of the members present shall be a quorum for the transaction of business, except in matters relating to the Constitution.

5. The members shall observe toward the officers and each other that courtesy which becomes Christians.

6. Any member wishing to speak shall rise and address the presiding officer. He shall confine himself strictly to the question under consideration, and avoid all personalities.

7. No member shall speak more than twice on the same subject without special permission.

8. All motions seconded shall be definitely stated by the presiding officer, or, at his request, be read by the clerk before the vote is called for.

9. When a question is under discussion, no other motion or proposition shall be received except to adjourn, to lay on the table, to amend, to commit, to postpone to a definite time, which several motions shall have preference in the order in which they come.

10. The Association shall have the right to decide what subjects shall be admitted to consideration.

11. The general business of the Association shall be determined by a Committee on Order of Business named at the previous meeting, that will report as soon as feasible after the opening of the first meeting of the Association. When adopted, their report shall become the order for the Association and cannot be changed except by vote of the Association as provided in Section 10 above.

12. All questions of order not herein provided for shall be decided by rules of some recognized "Parliamentary Practice," preferably Mell's or Kerfoot's.

PROCEEDINGS

OF THE

EIGHTY-THIRD SESSION

OF THE

MOUNT ZION BAPTIST ASSOCIATION

October 15 and 15, 1952

TUESDAY, OCTOBER 14, 1952

Tuesday Morning Session

FIRST BAPTIST CHURCH

GRAHAM

1. Mt. Zion Association was called to order by Moderator Tom Freeman at 10 o'clock A.M. at the First Baptist Church in Graham, North Carolina. Mr. Freeman led the singing of "The Church's One Foundation."

2. Devotion was led by R. E. Heath, Pastor of the Oak Grove Baptist Church, who read from 1st Thessalonians and led in prayer.

3. Motion was made and carried that those delegates present and those to attend later constitute the Mt. Zion Association.

4. The program and order of business as presented by Dr. Carlton Prickett was adopted.

FIRST DAY, TUESDAY, OCTOBER 14, 1952

First Baptist Church, Graham, N. C.

Theme—*"The Christian Church in Her World Mission"*

MORNING SESSION

10:00—Hymn, Prayer and Worship.....R. E. Heath

10:15—Order of Business.....Carlton S. Prickett

10:20—Appointment of Committees

10:25—Report of Clerk

10:30—Baptist Hospital.....Walter M. Williams
Speaker, Chaplain Everett Barnard

10:55—Hymn

11:00—Associational Missionary Report.....E. C. Wilkie

11:20—Inrtroduction of New Workers

11:25—Baptist Publications.....Robert L. Councilman
Speaker, Dr. L. L. Carpenter

11:50—Business and Announcements

11:55—Special Music.....Swepsonville Baptist Church

12:00—Scripture Reading and Prayer.....Samuel T. Habel
I Corinthians 12:12-27

12:10—Annual Sermon—"The Christian Conception of the Church".....Clyde D. Chapman

12:45—Adjournment for Lunch

AFTERNOON SESSION

2:00—Hymn, Prayer and Worship.....C. L. Abernethy

2:15—North Carolina Baptist Homes.....James M. Hayes
Superintendent and Chaplain

2:35—Baptist Orphanages.....E. C. Wilkie
Representative of Orphanage

2:55—Report of Nominating Committee

3:00—Special Music.....First Baptist Church, Graham

3:05—Baptist State Convention.....Earle L. Bradley

4:05—Adjournment

SECOND DAY, WEDNESDAY, OCTOBER 15, 1952

Mount Carmel Baptist Church, Near Chapel Hill, N. C.

Theme—*"The Christian Church in Training and Developing Character"*

MORNING SESSION

10:00—Hymn, Prayer and Worship.....C. R. Taylor

10:15—The Sunday School Teaching Program.....H. L. Hamilton

10:25—The Baptist Training Union Program.....C. D. Gattis

10:35—The Men's Brotherhood Program.....Clyde Gardner

10:45—The Woman's Missionary Union Program.....Miss Annie Strowd

10:55—Hymn

11:00—Personal Testimonials:
"What My Church Asks of Me".....A. G. White
"What My Church Means to Me".....Jack Euliss

11:30—Announcements

11:35—Our Baptist Schools and Colleges.....Samuel T. Habel

11:50—Special Music.....Mount Carmel Baptist Church

11:55—"Youth and Christian Education".....Claude F. Gaddy

12:40—Adjournment for Lunch

AFTERNOON SESSION

2:00—Hymn, Prayer and Worship.....Elmer Cates

2:15—Final Report of Committees

2:25—Miscellaneous Business

2:35—Hymn

2:40—"The Church and Good Citizenship".....R. M. Hauss

3:15—Final Adjournment

5. Moderator Freeman appointed a nominating committee: Walker, Dr. Carlton Prickett, Chairman, and Troy Jones.

6. Moderator Freeman appointed a Place and Preacher committee: Clyde Stanfield, Lee Settle, and R. B. Studebaker.

7. Moderator appointed a Committee on Committees: Henry Morgan, Mrs. C. W. Sharpe, J. H. Waugh.

8. Robert L. Councilman gave a report on Baptist Publications which was adopted.

9. Dr. L. L. Carpenter stressed the idea that the Baptist people must be informed and that the best way to do this was to put Baptist homes.

10. Moderator Freeman led in isnging "I Love Thy Kingdom Lord."

11. E. C. Willkie, Associational Missionary, gave a report which was adopted.

12. New workers in the Association were introduced. These were: James Clegg, Pastor of the Fairview Mission, R. L. Councilman, Pastor of the North Side Chapel, George Pirtle, Pastor of Antioch, Mr. Jeffcoat, Pastor of Moore's Chapel, W. A. Poole, new Pastor at Graham First Baptist Church.

13. Walter M. Williams gave a report on the Baptist Church which was adopted.

14. Mr. Barnard of the Hospital Staff, reported that Dr. W. K. McGee had done more to acquaint people with the work of the hospital than anyone else. He pointed out that health was a matter of Christian importance; that it was a matter of the wholeness of life and holiness of life. He urged all to come and see what they were doing in Winston-Salem.

15. Staley Memorial Baptist Church made application in proper form to join the Mt. Zion Association. Motion made and carried that we receive the application.

16. Special music was rendered by the Swepsonville Choir.

17. Dr. S. T. Habel, Pastor of the Chapel Hill Baptist Church read the scripture from I Corinthians 12:12-27, and Rev. Alton Habel led in prayer.

18. Annual Sermon was delivered by Dr. Clyde Chapman who spoke on the Christian Conception of the Church. He stated that the church was a body of Christ composed of regenerated people who have been born into the kingdom of God; that it was a school in Christian living which had for its standards the beatitudes; that the church was a christian family of God who should live in unity, humility, and service; that it was an institution of power which enabled us to live christian lives.

19. Morning session adjourned by prayer, and dinner was served in the educational building of the Church.

20. Moderator Freeman led in singing "Faith of Our Fathers." C. L. Abernethy, Pastor of City Lake Baptist Church led in the devotion.

21. Mrs. Edna Hinsling from the North Carolina Baptist Home in Winston-Salem, gave a report on Resthaven who reported that they had 20 rooms and 20 residents, and still didn't have enough money to do what needed to be done.

22. The report of the nominating committee given by Dr. Prickett was adopted. Moderator Freeman; E. C. Chamblee, C. L. Hamilton, C. W. Sharpe, J. M. Cheek.

23. Dr. Prickett moved that a rising vote of thanks be given to the Graham Church for their hospitality.

24. Dr. Clyde Chapman was asked to preside when Moderator Freeman had to be absent.

25. Lucille Reed, Dean of Girls at Mills Home in Thomasville expressed appreciation for what the Baptist were doing for the children there. E. C. Willkie introduced Albert S. Spellman, a graduate of Kennedy Home in Kinston who spoke on "What the Orphanage Means to You." Ruby Faye Tyndall, a graduate of Kennedy home spoke on "What the Orphanage Means to Me." She pointed out that it was a place for an all around development of good character and that the physical, mental, social and spiritual needs of the students there were well cared for.

26. Special musical selection was rendered by First Church in Graham: "I Shall Not Pass Again this Way."

27. Earle L. Bradley from the Baptist State Convention emphasized the needs of the various agencies of our Convention who are asking for increased amounts of money to carry out their program. He said that we needed to go forward with our giving programs and practice our doctrines that we preach; that we need faith, enthusiasm and consecration in our churches today.

28. Closing prayer was offered by Dr. Prickett.

SECOND DAY, OCTOBER 15, 1952

MT. CARMEL CHURCH

29. At 10 o'clock the Moderator called the Association to order and led in singing "I Am Bound for the Promised Land." Devotion was led by Carol L. Taylor of the McDuffie Memorial Church.

30. H. L. Hamilton gave the Sunday School report which was adopted.

31. C. D. Gattis gave a report on the Baptist Training Union which was adopted.

32. Clyde Gardner gave a report on Brotherhood. He said that the brotherhood was a means of training men to be of greater service in the Church and of giving them more responsibility. Dr. Horace Easom supplemented this report.

33. Miss Annie Strowd gave the report on Woman's Missionary Union, which was adopted. The theme for the year was "Lift up your eyes and look on the fields for they are white."

34. Dr. Easom led in singing, "I Need Thee Every Hour."

35. Mr. A. G. White spoke on "What My Church Asks of Me." He pointed out the responsibility of the layman's responsibility and relation to the church and the need for supporting the church in its whole program.

36. Jack Euliss spoke on "What My Church Means to Me." He explained that it was by attending church that he had come to know Christ and had enjoyed the fellowship of Christians; that he had received guidance in living from the church and had learned to witness for Christ; that it meant hope for the future life.

37. Dr. Carlton Prickett moved that the messengers of the Mount Zion Baptist Association assembled in annual session on October 15, 1952, go on record as forseeing an associational-wide program on Men's brotherhood work in our churches, and request the associational missionary in conjunction with Mr. Horace Easom, N. C. Baptist Brotherhood Secretary, to promote in the early part of 1953 a laymen's revival in the churches for the enlistment of the whole program of Christ's kingdom. The motion was seconded and carried.

39. Dr. Samuel T. Habel gave a report on Christian Education which was adopted.

40. George Pirtle sang "Wherever He Leads I'll Go."

41. Claude F. Gaddy introduced Professor Aycock of Wake Forest College who pointed out that we have christian education when we have christian teachers and that the learning of science and other subjects should be done within the framework of christianity. He was gratified at the support of the churches to Wake Forest College and asked for continued support and prayers.

42. Dr. Leslie Campbell from Campbell College had a brief word of greeting to the Association.

43. Mr. Claude Gaddy in a brief address stated that 35,000 boys and girls would graduate from High School this year; that one-half of them will be Baptists; that one out of ten Baptists go to College and one-fourth of them attend Baptist Colleges; that we were losing ground in trained leadership and were not doing enough for our schools.

44. E. C. Chamblee moved that the report made by Dr. Habel on Christian Education be forwarded to the *Biblical Recorder* for publication. Motion carried.

45. Meeting was adjourned for lunch on the grounds.

WEDNESDAY AFTERNOON SESSION

46. At two o'clock the Association reassembled and Elmer Cates led the devotion.

47. Henry A. Morgan gave a report on nominations which was adopted. See the directory of the Association. It was decided to permit the Executive Committee the authority to select the officers of the Sunday School and Training Union.

48. Treasurer's report was given by Jack Euliss which was adopted and contained among other reports in this volume.

49. The Historian's Report on Mt. Carmel Church by R. H. Hutchinson was adopted and is carried in this volume.

50. Motion was made that Andrew's Memorial and Hico Church be received into the church and motion was carried.

51. Motion was made that Ossipee Baptist Church be received into the Association and that the Clerk be instructed to write the Piedmont Association for their letter. Motion was carried.

52. E. C. Chamblee moved that a brief history of the Fairview Mission be printed in the minutes. Motion was carried.

53. Clyde Stanfield chairman of the committee on Place and Preacher moved that the Association meet at Altamahaw on October 13 and at Mars Hill on October 14, with Troy Jones to bring the annual sermon with Ralph Wilson as alternate.

55. Mr. R. M. Hauss, Secretary of the Allied Church League, spoke on "The Church and Good Citizenship." He pointed out that liquor traffic was a major thing in corruption in all levels of government, and criticized the State Legislature because of its stand on not permitting a state wide referendum on the issue.

56. The association was closed by prayer and the meeting was adjourned.

Historian's Report

MOUNT CARMEL BAPTIST CHURCH

Mount Carmel Baptist Church was organized in 1803 at Prichards meeting house a few miles South of University Lake. On May 14, 1814 Mathew McCauley sold for $1 one acre of land to Abner W. Clapton, William Henry Merrit, and Thomas Weaver, for a meeting house for Mount Carmel Church. The church house was located on the hill south of McCauley's Mill later known as Purefoy's Mill.

In June 1816 R. T. Daniel who seems to have been pastor, met with a few members in the new meeting house and organized for business.

Mount Carmel Church belonged to the Flat River Association until 1827 when it joined the Sandy Creek Association. It then had 55 members. The membership remained near this number until the period of Camp Meetings around 1836-1840 when this church and other Baptist Churches joined in an annual Camp Meeting at Antioch. The membership was then more than doubled. However, the members of Mount Carmel included the Baptist in Chapel Hill and those around Lystra in Chatham County. Three other Baptist Churches were organized from Mount Carmel: Mount Gilead in 1824, Lystra in 1853, and Chapel Hill in 1855. This left the mother church in a weakened condition with only 35 members. It seemed to have just drifted along until the removal of the church building to its present site about 1873.

The early church was noted for the number of ministers ordained from its membership. R. T. Daniels was a local preacher at its organization. In 1818 Abner Clapton, who was principal of a preparatory school in Chapel Hill was ordained to the gospel ministry. In 1819 James G. Hill a student in the University was clerk of the church and later was ordained as a minister. Also in the same year Ivanson Brooks another student at Chapel Hill, was licensed to preach. Thomas Weaver was ordained in 1826 and remained in the Church for many years. In May 1827, William H. Merrit was ordained and was a member of this church until his death in 1850. He was pastor of other surrounding Baptist Churches, moderator of the Sandy Creek Association in 1830, 1831, 1832, and 1838. He was a noted Evangelist and baptized 100 converts in one year. He was outstanding for his contributions to benevolent causes. He was a man of means and left in his will a considerable part of his estate to Wake Forest College to educate young ministers and to build a Baptist Church in Chapel Hill.

William Hooper, a grandson of William Hooper the signer of the Declaration of Independence, who was an Episcopal minister and teacher

in the University was convinced of the correctness of Baptist Faith and was baptized by Patrick Dowd into the fellowship of Mount Carmel Baptist Church in 1831. In 1832 he with Grey Huckabey, another member of Mount Carmel wrote the report on Education at the Baptist State Convention that resulted in the founding of Wake Forest College. He later taught in Furman University and the University of South Carolina. In 1846 to 1848 he was President of Wake Forest College. He was then pastor of the Baptist Church at New Bern. At one time he taught at Chowan Female Collegiate Institute. In 1875, he retired to Chapel Hill where he died in 1876. He is buried beside his Mother and Step-father, Dr. Caldwell, president of the University of N. C.

George W. Purefoy, a noted preacher and son-in-law of William H. Merrit, was for a long time a member of this church and one of its pastors. He located the church house on the present site. We owe much to him for his zeal in the church and for preserving its history.

The minutes of the church to 1888 have not been preserved but among the early pastors were R. L. Daniel, William P. Worrel, Patrick Dowd, William Hooper, R. McNabb, Crco W. Purefoy, Enoch Crutchfield, B. J. Hockney and D. M. Anderson.

The following ministers have been pastors since 1870: W. R. Gwatney, R. A. Patterson, G. P. Moore, C. C. Newton, D. D. Edwards, W. S. Oliver, J. W. Watson, W. A. Smith, A. C. Cree, W. H. Edwards, C. A. Upchurch, J. C. Hocutt, A. C. Hambey, R. E. Clark, O. B. Mitchell, O. L. Riggs, H. G. Dorsett, J. B. Davis, J. S. McDuffie, C. H. Henderson, F. D. Hemphill, J. C. Shore, M. A. Pegram, C. E. Byrd, Thomas Bland, W. R. Wagner, and the present pastor Henry A. Morgan.

Only O. B. Mitchell, W. R. Wagner, and Henry A. Morgan lived in the bounds of the church.

The longest pastorate was that of A. C. Hambey.

The leading families of the church were Riggsbees, Merritts, Sparrows, and Blackwood.

From the church roll and associational records we find almost 600 baptisms in the last 75 years, only a few years were there no baptisms. Over 100 were received by letter principally from Lystra. But more have been lettered off in a large part to Durham and Chapel Hill. For a while members were dropped for non-attendance, drinking and profanity. Less than 80 have died. The greatest loss has been for just going away.

The most remarkable advance of the church has been in the last 20 years. This is shown in the growth of the S. S. number of Church Members, giving to benevolence and whole time pastors. This church gives from 20% to 50% all money raised to benevolence. It is the outstanding country church of the Mount Zion Association.

R. H. HUTCHISON.

Historical Sketches of Mt. Zion Churches

Brief histories of Mt. Zion churches are recorded in the Minutes of the years as herewith listed. The Associate Historian suggests that every church in the Association have copies of the Associational Minutes bound every ten years and keep them in the local church libraries. This will make the minutes of the years available to all the churches, and these bound volumes will grow more valuable with each passing year.

Although our Association has had Historians almost from the date of its organization still the Clerk was not able to find the history of any church recorded in the Minutes until 1921. Just why the sketches of other years were not incorporated in the Minutes is inexplicable.

At the 1874 session of the Association it was decided to elect a Historian annually. The Minutes of 1875 record that "The report of the historian was adopted and ordered to be recorded in the 'Book of Records of the Association.'" No trace of this book exists. The historical sketches from 1921 are shown in the Minutes as follows·

1921 Sketch of the Association
1922 Peasant Grove Church (now Bells)
1923 No report recorded
1924 Graham Church
1925 Yates Church
1926 Bethesda Church
1926 Roberson's Grove Church
1927 Olive Branch Church
1928 Burlington, First Church
1929 Temple Church
1930 Antioch Church
1931 Lystra Church
1932 Berry's Grove Church
1933 Red Mountain Church
1934 Angier Avenue Church
1935 Mount Adar Church
1936 Ephesus Church
1937 Haw River Church
1938 West Durham Church
1939 Edgemont Church
1940 Carrboro Church
1941 Grace Church
1942 Lakewood Church
1943 Mebane Church
1944 No report was presented
1945 Durham First Church
1945 Sketch of the Association—1870-1902
1946 Glencoe Church
1947 Glen Hope Church
1948 Mt. Hermon Church
1949 Cross Roads Church
1950 Sketch of the Association
1951 Cane Creek Baptist Church
1952 Mt. Carmel Baptist Church

HISTORICAL TABLE OF THE MOUNT ZION ASSOCIATION

Year	Place of Meeting	Moderator	Clerk	Preacher of Annual Sermon
1870	Mount Moriah	Rev. G. W. Purefoy	H. M. C. Stroud	Organization
1871	Mount Pisgah	Rev. G. W. Purefoy	H. M. C. Stroud	Geo. W. Purefoy
1872	Antioch	Rev. John C. Wilson	H. M. C. Stroud	J. P. Montague
1873	Durham	Rev. John C. Wilson	H. M. C. Stroud	J. P. Mason
1874	Lystra	Rev. John C. Wilson	H. M. C. Stroud	M. S. Ferrell
1875	Cane Creek	Rev. John C. Wilson	H. M. C. Stroud	Geo. P. Moore
1876	Mount Hermon	Rev. John C. Wilson	H. M. C. Stroud	J. H. Vernon
1877	Olive Chapel	Rev. John C. Wilson	C. R. Scott	C. Durham
1878	Bethel	Rev. J. P. Mason	C. R. Scott	A. C. Dixon
1879	Graham	Rev. J. P. Mason	C. R. Scott	C. Durham
1880	Durham	Rev. J. P. Mason	C. R. Scott	J. P. Mason
1881	Mount Gilead	Rev. J. P. Mason	C. R. Scott	R. A. Patterson
1882	Moore's Chapel	Rev. J. P. Mason	C. R. Scott	R. H. Marsh
1883	Mount Pisgah	Rev. J. P. Mason	C. R. Scott	Geo. P. Moore
1884	Chapel Hill	Rev. J. P. Mason	C. R. Scott	C. E. Gower
1885	Sandy Level	Rev. John C. Wilson	C. R. Scott	C. C. Newton
1886	Cedar Fork	Rev. John C. Wilson	C. R. Scott	W. R. Gwaltney
1887	Rose of Sharon	Rev. John C. Wilson	C. R. Scott	C. Durham
1888	Mount Carmel	Rev. John C. Wilson	C. R. Scott	Geo. B. Taylor
1889	Berea	A. B. Roberson	C. R. Scott	J. S. Hill
1890	Red Mountain	W. A. Albright	C. R. Scott	Not reported
1891	Cane Creek	W. A. Albright	C. R. Scott	J. L. Carroll
1892	Olive Chapel	W. A. Albright	C. R. Scott	J. L. Carroll
1893	Burlington	W. A. Albright	C. R. Scott	W. C. Tyree
1894	Mount Moriah	Rev. J. L. Carroll	C. R. Scott	W. C. Blanchard
1895	Bethesda	Rev. O. C. Horton	C. R. Scott	Geo. J. Dowell
1896	Mount Gilead	Rev. O. C. Horton	C. R. Scott	R. Vandeventor
1897	Berry's Grove	Rev. O. C. Horton	C. R. Scott	W. A. Smith
1898	Antioch	Rev. O. C. Horton	C. R. Scott	W. C. Tyree
1899	Mount Pisgah	Rev. O. C. Horton	C. R. Scott	C. J. D. Parker
1900	Graham	T. B. Parker	C. R. Scott	W. F. Fry
1901	Lystra	T. B. Parker	C. R. Scott	J. Wm. Jones
1902	East Durham	T. B. Parker	C. R. Scott	J. Wm. Jones
1903	Cane Creek	T. B. Parker	C. L. Haywood	C. J. D. Parker
1904	Cedar Fork	T. B. Parker	C. L. Haywood	J. O. Alderman
1905	Swepsonville	T. B. Parker	C. L. Haywood	A. W. Setzer
1906	Bethel	Rev. C. J. Thompson	C. L. Haywood	W. C. Barrett
1907	Olive Chapel	Rev. C. J. Thompson	C. L. Haywood	J. W. Wildman
1908	Burlington	Rev. W. C. Barrett	C. L. Haywood	J. M. Arnett
1909	Mars Hill	Rev. W. C. Barrett	C. P. Norris	J. W. Wildman
1910	Bells	Rev. W. C. Barrett	C. P. Norris	J. W. Lynch
1911	Berea	C. P. Norris	S. J. Husketh	M. P. Davis
1912	Red Mountain	C. P. Norris	S. J. Husketh	W. S. Olive
1913	Mebane	C. P. Norris	S. J. Husketh	J. J. Hurt
1914	Yates	C. P. Norris	S. J. Husketh	M. W. Buck
1915	Cross Roads	Rev. W. R. L. Smith	S. J. Husketh	B. V. Ferguson
1916	Carrboro	Rev. J. F. McDuffie	S. J. Husketh	Q. C. Davis
1917	Lowe's Grove	Rev. J. F. McDuffie	Chas. C. Smith	J. Ben Eller
1918	No Meeting	Rev. J. F. McDuffie	Chas. C. Smith	No Meeting
1919	Mount Hermon	Rev. J. F. McDuffie	Chas. C. Smith	W. S. Olive
1920	Olive Chapel	Rev. W. S. Olive	Chas. C. Smith	J. Elwood Welsh
1921	Bethel	Rev. W. S. Olive	W. O. Williams	E. D. Poe
1922	Rose of Sharon	Rev. W. S. Olive	W. O. Williams	E. C. Dean
1923	Mount Moriah	Walter M. Williams	W. O. Williams	C. T. Plybon
1924	Mount Gilead	Walter M. Williams	W. O. Williams	G. T. Watkins
1925	Mount Adar	Walter M. Williams	W. O. Williams	Eugene Olive
1926	Mount Carmel	Walter M. Williams	W. O. Williams	C. S. Norville
1927	Olive Branch	Walter M. Williams	W. O. Williams	C. C. Coleman
1928	Graham	Walter M. Williams	W. O. Williams	Trela D. Collins
1929	Mount Pisgah	Walter M. Williams	W. O. Williams	Martin W. Buck
1930	Antioch	Walter M. Williams	W. O. Williams	Ira D. S. Knight
1931	Lystra	Walter M. Williams	W. O. Williams	Chas. F. Hudson
1932	Roberson's Grove	Walter M. Williams	W. O. Williams	W. K. McGee
1933	West Hill	Rev. C. S. Norville	W. O. Williams	W. G. Hall
1934	Angier Avenue	Rev. C. S. Norville	W. O. Williams	C. E. Byrd
1935	Berry's Grove	Rev. C. S. Norville	W. O. Williams	J. T. Riddick
1936	Moore's Chapel	Dr. O. T. Binkley	W. O. Williams	A. D. Kinnett
1937	Berea	Rev. W. G. Hall	W. O. Williams	O. T. Binkley
1938	Mars Hill	Rev. W. G. Hall	W. O. Williams	Z. B. Teel
1939	Temple	Rev. W. G. Hall	W. O. Williams	John T. Wayland
1940	Burlington, First	Rev. W. G. Hall	W. O. Williams	R. P. Ellington
1941	Olive Chapel	Rev. W. G. Hall	W. O. Williams	G. T. Mills
1942	Olive Branch	Rev. W. G. Hall	W. O. Williams	H. B. Anderson
1943	Carrboro	H. B. Anderson	W. O. Williams	B. E. Morris
1944	Yates	A. P. Stephens	Chas. C. Smith	J. W. Pearce
1945	Bethesda	D. Kelley Barnett	Chas. C. Smith	L. A. Nall
1946	Chapel Hill	D. Kelley Barnett	Chas. C. Smith	G. A. Hendricks
1947	Glen Hope and Lowe's Grove	C. N. Royal	Chas. C. Smith	Guthrie Colvard
1948	Mebane and Mount Hermon	C. N. Royal	Chas. C. Smith	John H. Knight
1949	Cross Roads and Calvary	G. S. Cain	Tom M. Freeman	Carlton S. Prickett
1950	Carrboro and Southside	Guy S. Cain	Tom M. Freeman	Tom M. Freeman
1951	Hocutt Memorial and Cane Creek	Tom M. Freeman	Lee W. Settle	George W. Swinney
1952	Graham, First and Mount Carmel	Tom M. Freeman	Lee W. Settle	Clyde Chapman

Reports

SUNDAY SCHOOL REPORT

The Sunday School Program as given by the Sunday School Board has been followed closely by most of our churches and we have shown gains and marked interest by all concerned.

The Pastors in the association have given fine co-operation and we again urge all pastors to really go all out with their Superintendents in planning and leading that for 1952-1953 our Program will not only bring large numbers into the Sunday School but let us all covet together to:

1. Pray more.
2. Study the Bible more.
3. Try to win more lost souls to Jesus Christ.

Follow the Program and Promotional material as given us by the Sunday School Board and we will keep them coming.

Respectfully submitted,

H. L. Hamilton.

TRAINING UNION REPORT

The theme of our Baptist Training Union work for 1952 has been "Christ Speaks to His Churches." During this associational year His call has been heard in many ways by His churches and individuals. At the beginning of the year 20 of the churches of Mt. Zion had provided Training Union work, and since then at least 4 other churches have provided this training phase of their church work. Individuals have heard the Master speak through the medium of Daily Bible Reading, the establishing of a Family Altar, the decision to be more faithful in their support of all the services of their church, the decision to give their lives in full-time service of their Master. From our Training Unions there have gone out scores of our young people into the colleges, many of them into our own Baptist schools.

During the year we have held the following meetings: 3 executive committee meetings, 1 Officers' and Leaders' Council, 3 Associational mass meetings. One of these mass meetings was our M night gathering last December; we met with the Glen Hope church with 825 in attendance, the largest gathering ever reported in our association. We had entries in all of the tournaments of our Regional Convention. Rev. Troy Jones' son was a winner in Jr. Memory work; Shirley Owens of Hocutt was a winner in Y. P. Better Speakers; a junior choir of Hocutt was winner in the Hymn Festival.

Some activities are being planned for the next associational year. The theme for 1953 is *"Learn from Me."* Scripture "Take my yoke upon you, and learn from me; for I am gentle and lowly in heart, and you will find rest for your souls." (Matt. 11:29) Aim: To help us to learn and to practice the teachings of Jesus on the stewardship of Life and Possessions: We urge all the churches in our association to observe Training Union Enlargement Month in March, to promote the Crusade to enlist all church members in Daily Bible readings, to promote the establishment of the Family Altar in the homes of their members, to enter the Crusade to increase Prayer Meeting Attendance. Our M night meeting will be held on Monday night December 8th in the Walter Williams High School Building in Burlington. Speakers will be Dr. Forrest C. Feezor, former pastor of Tabernacle Baptist Church in Raleigh, now pastor of the First Baptist Church in Waco, Texas, President of the Texas Baptist State Convention, former Vice-President of the Southern Baptist Convention. The

building will seat 2500 people and we are planning for one of the best attended M night meetings of the state. We urge every church to have the largest delegation present from their church. Avoid any other meetings to be held on M night.

Only slightly more than half of the churches of Mt. Zion Association have provided Training Union work. We hope that more units will be organized in the local Training Unions. The pastor is the key person to whom the people look, and his enthusiasm will determine, to a great degree, the progress of Training Union work in the churches. For that reason we urge the full support of each pastor in the Association. Please call on the Associational officers for any help they can give to the local Training Union.

DO YOU KNOW THAT THE TRAINING UNION

1. Gets more people to read the Bible than any other organization in the world?
2. Teaches more people to pray, and gets them to pray publicly and privately than all other services combined?
3. Teaches missions to more people?
4. Builds the church attendance at the evening preaching service?
5. Teaches stewardship more effectively than any other organization because the member convinces himself by studying and presenting the subject?
6. Leads more people to become soul-winners, Sunday School teachers, missionaries, and leaders in every phase of our church and denominational life and all other organizations combined?
7. Over 90 per cent of our foreign missionaries come from the Training Unions?

C. D. Gattis,
B. T. U. Director.

TRAINING UNION ASSOCIATIONAL OFFICERS

Director.....Mr. C. D. Gattis, Hocutt Memorial Church, Burlington
Associate Director—Rev. Henry A. Morgan, Mount Carmel Baptist Church, Chapel Hill
Secretary.....Miss Lillian Humphrey, First Baptist Church, Burlington
Pianist.....Mrs. E. C. Chamblee, Grove Park Baptist Church, Burlington
Chorister.....Mr. Edgar Vom Lehn, First Baptist Church, Burlington
Pastor-Advisor.....Rev. Tom M. Freeman, Hocutt Memorial Baptist Church, Burlington
Adult Leader.....Mrs. Lewis Moore, Brookwood Church
Young People's Leader.....Mrs. Winifred Overman, Glen Hope Church, Burlington
Int. Leader.....Mr. Leon Henderson, Swepsonville
Junior Leader
Beginner Leader.....Miss Doris Lindsay, Carrboro
Nursery Leader.....Mrs. Robert W. Phillips, Graham
Primary Leader.....Mrs. Martin Sparrow, Mount Carmel, Chapel Hill

REPORT ON NORTH CAROLINA BAPTIST HOME FOR THE AGING

RESTHAVEN, WINSTON-SALEM, N. C.

Operation of Resthaven was begun March 16, 1951. Soon after the opening, it was filled to capacity, twenty residents. When the news spread of the beginning, applications began to accumulate rapidly. To date, there have been close to 500 inquiries. Had there been rooms available, and all applicants could have made financial arrangements, our Home would have had 200 residents instead of only twenty at present.

There is encouraging prospect of getting the top floor of the present building completed, which will provide space for fifteen additional residents. The cost of this enlargement project has been underwritten by a business man of Winston-Salem,

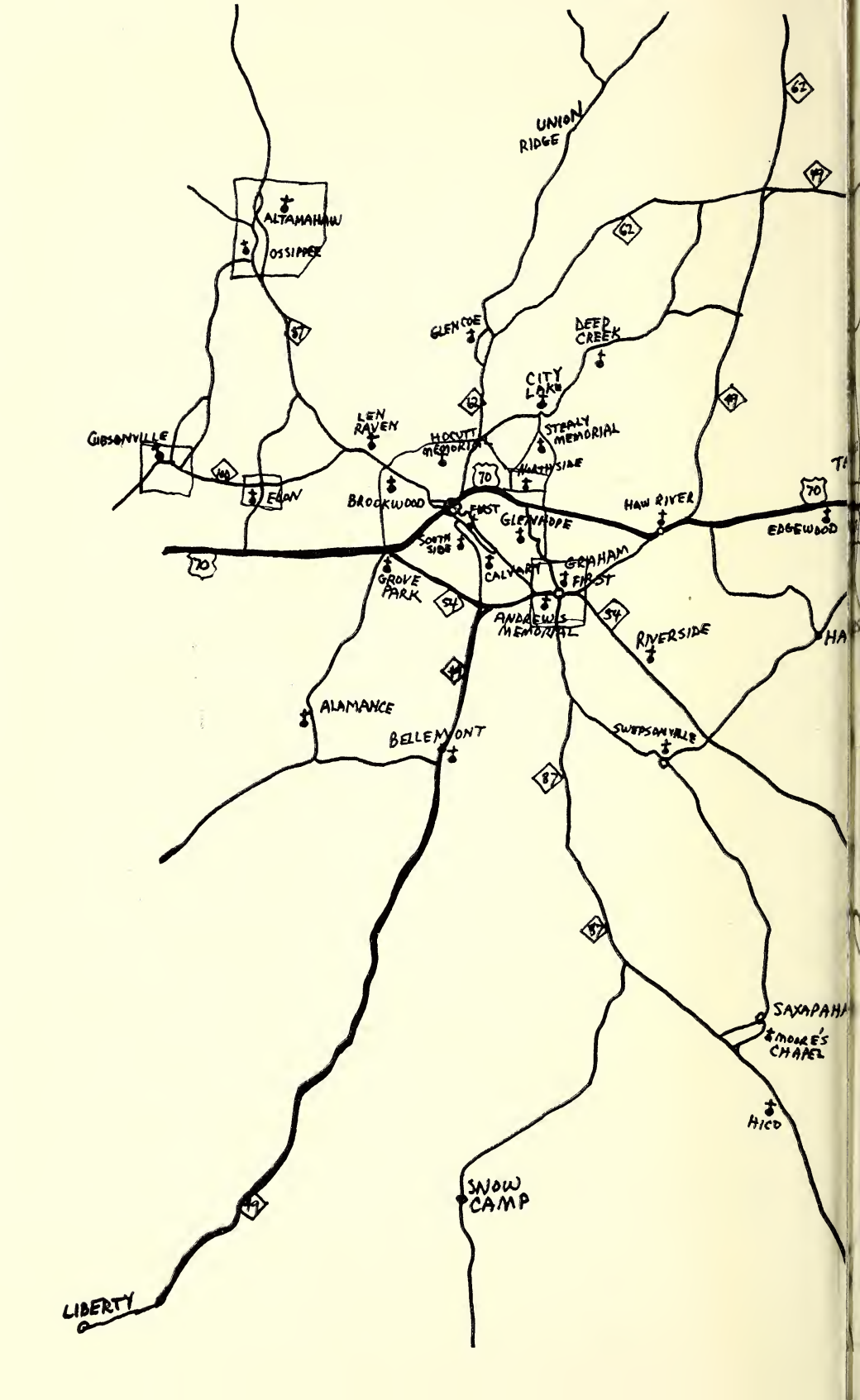
UNION RIDGE
ALTAMAHAW
OSSIPEE
GLENCOE
DEED CREEK
CITY LAKE
LEN RAVEN
HOCUTT MEMORIAL
STEALY MEMORIAL
WALTHSIDE
GIBSONVILLE
EGAN
BROCKWOOD
FIRST
GLENHOPE
HAW RIVER
EDGEWOOD
SOUTH SIDE
CALVARY
GRAHAM FIRST
GROVE PARK
ANDREWS MEMORIAL
RIVERSIDE
ALAMANCE
BELLEMONT
SWEPSONVILLE
SAXAPAHA
MOORE'S CHAPEL
HICO
SNOW CAMP
LIBERTY
62
49
57
87
70
54

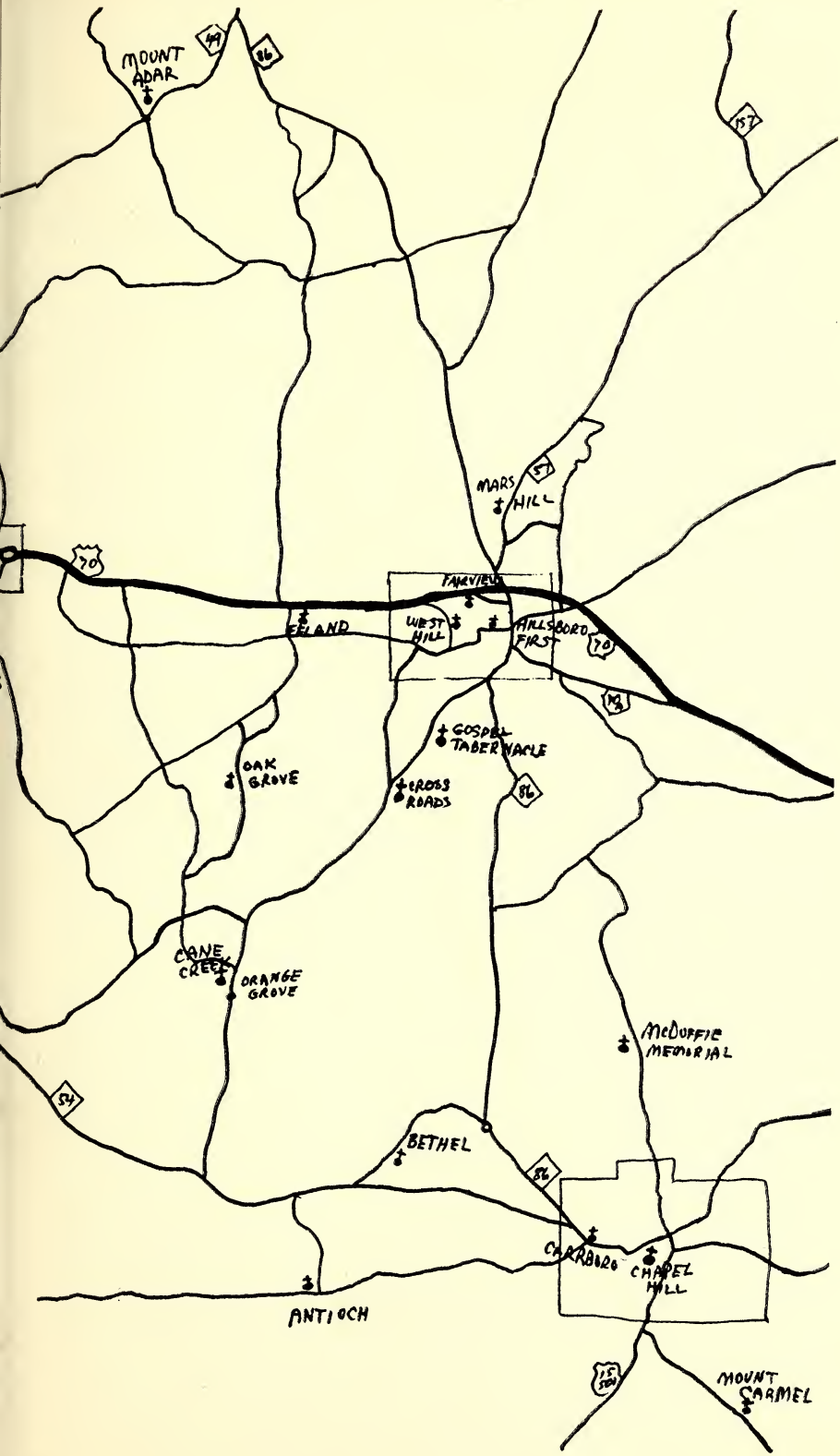
MOUNT ADAR
149
86
157
MARS HILL
57
70
FAIRVIEW
ELAND
WEST HILL
HILLSBORO
FIRST
70
14
GOSPEL TABERNACLE
OAK GROVE
CROSS ROADS
86
CANE CREEK
ORANGE GROVE
McDUFFIE MEMORIAL
54
BETHEL
86
CARRBORO
CHAPEL HILL
ANTIOCH
15
501
MOUNT CARMEL

who is not a Baptist. This same friend has already donated a television set, and has concreted the basement of the Home.

Our residents range in age from 64 to 92 years, and come from widely scattered sections of our State—Franklin to Elizabeth City. All rejoice in the opportunity to be in the Home." Here are some of their statements:

"I like this good Christian Home and all the family. I would not exchange it for any other in all the world." Mrs. J. L. Smith, coming from Franklin.

"This more than we expected about this Home makes us all hope and pray that more men and women may come to enjoy its many blessings." Miss Ella Moffett, coming from Southern Pines.

"I never thought I would be so happy in my last years of life." John Holt, age 92, coming from Wilson Mills.

In spite of the fact that Resthaven did not receive financial assistance last year from the Baptist State Convention (except a loan which was repaid), it was operated clear of a deficit. How did this happen? By the Lord laying our needs upon the hearts of friends and causing them to respond. Of course, the Home was compelled to charge the cost of keep from the residents who came on the monthly—pay plan. The income from this source, together with that coming from residents giving property or cash for their maintenance, plus donations by churches and auxiliary organizations and friends, enable the Home to pay its way and to accumulate assets in excess of $100,000.00.

Beginning the year 1952, with the new Nine Year Program, our Home receives three-fourths of 1% of the funds to be divided. From this source has come less than $500.00 per month since January of this year. The Home is estimated to receive a total of approximately $500,000.00 in Nine Years. It is apparent, therefore, that slow provision for enlarged facilities will be made to accommodate the hundreds of aging people who want to come to our Home, unless funds come from other sources than our denominational program as it now operates.

Our Home presents a great challenge to North Carolina Baptists to provide adequate facilities. There are probably 100,000 people in our State past 65 years of age, and a large number of these are of Baptist faith. We must make provision as time and finances permit for these aging Baptists. Since Baptists of our State now number more than 700,000 in membership, we are well able to make such provision. If every Baptists would give an average of $1.00 to our Home in one year, we could raise $700,000.00 and not one person would suffer hardship. As soon as a practical and adequate plan of support can be agreed upon, it is reasonable to expect that our Baptist Home will be worthily supported.

Many suggestions have been made as to the best plan of supporting the Home. Among them are: (1) Fifth Sunday offerings through the Sunday Schools, as the Virginia Baptist Home plan; (2) special day offering, as the Mother's Day plan for our Baptist Hospital; and (3) putting the Home in the local church budget, and appealing to the churches that have no budget for at least one special offering a year.

Either of these plans, supplemented by such special gifts as may come from individuals and corporations, and provision made in will, would enable the Home to make reasonable progress, and thus enlarge our facilities on the pay-as-you-go plan.

We are closing our report with a statement made by a prominent furniture manufacturer, Mr. B. C. Philpott, of Lexington, N. C.

"I consider this one of the most important forward steps the Baptists of North Carolina have taken in a long time because it is indeed a great move and one that has been neglected all too long.

"Mrs. Philpott and I want to have a part in this fine undertaking, and herewith you will find my check for one thousand ($1,000.00) dollars, which we desire used as a memorial to our son, B. C. Philpott, Jr.

"May the Lord continue to bless you in such a noble work."

"Inasmuch as ye have done it unto one of the least of these my brothers, ye have done it unto me." (Matthew 25:40).

Prepared by
JAMES M. HAYES, Superintendent.

BAPTIST PUBLICATIONS

Dr. W. R. Cullom once said that the greatest compliment ever paid him was by a lady in his church who said, "Dr. Cullom, the thing I like about you is that you never call on us to believe anything until you give us something to believe." The purpose of our Baptist Publications is to inform our people and to inspire them to go forward in the Lord's work. If we would have an enlisted people we must first inform them. We are not interested in anything unless we know something about it. Our people are reading and it is our responsibility to see to it that they have the proper reading material. Southern Baptist Publications are among the best available today.

The Sunday School Board was established for the purpose of producing, for our churches, literature that would be sound in principal and inspiring in contents. This Board has kept faith with our people, but their efforts will be largely in vain unless we lead our people to read our own publications. The Home Mission Board publishes its own magazine, *Southern Baptist Home Missions.* Last June they published for distribution 142,000 copies of this magazine. The purpose of this magazine is to inform our people concerning Home Missions. The Foreign Mission Board publishes *The Commission,* 5,000 copies per month, and through its pages inform our people of the work of Foreign Missions. *Charity and Children,* published by our Orphanage, serves to inform our people about our work with Orphans. Our Baptist State paper, *The Biblical Recorder,* goes into over 50,000 homes every week.

Our Editor, Dr. L. L. Carpenter, has given to North Carolina Baptists the finest State paper to be found. He seeks to inform our people concerning all the work Baptists are trying to carry on. Each week he writes thoughtful and inspiring editorials. The paper carries special articles on current happenings which will effect the Religious life of our people and trys to present the facts in a clear, unbiased manner. We would go on record as commending Dr. Carpenter and his entire staff for their efforts expended in giving to us such a paper as *The Biblical Recorder,* and would urge our churches to do all they can to get our paper into the homes of our people.

REPORT OF ASSOCIATIONAL MISSIONARY

Aug. 1, 1952-Sept. 30, 1952

My ministry in the Mount Zion Association is just in the embryonic stage: so the following resume of my work is necessarily short, but being one that represents two happy and full months of work and fellowship among you. The next year looms as a bright one for the Mission program in our midst, for the opportunities are myriad and our resources many and great with which to accept them for the glory of our Lord.

My major activities may be listed as follows:

Miles travelled—2,680.
Letters written (mimeographed) —481.
Cards written—242.
Edition of "Views of Mt. Zion"—2 (750 copies).
Phone calls in interest of work—104.
Conferences held (Individual and Group) —37.
Committee Meetings—6.
Pastors' conferences—6.
Preached 34 sermons.
Addressed 1 Officers and Teachers meeting.

Addressed 3 WMU Circles.
Participated in 1 ordination service.
Presided over 1 S.S. Planning meeting.
Addressed 1 Brotherhood meeting.
Held 1 Revival.
Conducted 1 S.S. Study Course.
Conducted a census in the Edgewood area and worked constantly in the opening of the Edgewood Mission (between Haw River and Mebane).

The work during the two months carried me into 26 of our churches.

Outside the Association:

Conducted a revival in Hephzibah Church near Wendell, N. C.
Attended the State S.S. Planning Meeting in Raleigh, N. C.
Gave a program of slides on Kennedy Home in the Pleasant Grove Church near Shelby, N. C.

Respectfully submitted,

E. C. WILKIE, Missionary.

REPORT ON NORTH CAROLINA BAPTIST HOSPITALS, INC.

"And he healed many that were sick"—(Mark 1:34). This statement refers to the ministry of Jesus when he was here in the flesh. Also, it describes the ministry of our Baptist Hospital today, where hundreds of sick people go each week in search of relief from disease and sickness of almost every nature. In many cases they go as a last resort when hope has all but failed.

Last year our Hospital cared for more than 10,000 people as bed patients. There were 95,000 visits made to the clinics for examinations and treatments. A large number of these were people who could not pay for the care they received. An average of 15 operations are performed each day, or 5,371 last year. Much of this service could not have been provided without the help of our Mother's Day Offerings. Last year there were 185 people from the Mount Zion Association who visited the Out-Patient Department of our Baptist Hospital. Twenty-five of these were bed patients, and a portion of the expenses of these visits was free service.

Listed in the 1951 Minutes of the Mount Zion Baptist Association are thirty-nine churches. We have been unable to get reports from one of these churches—the Efland Baptist Church—and we are informed that they do not have a Sunday School. Two churches have joined the Association since last year, making a total of forty-one churches who are members of our Association, and forty of these have reported to me a Mother's Day offering to the Baptist Hospital. In addition to these churches who are members of our Association, there is one church in Alamance County from whom we get a report and who has made a Mother's Day offering to the Hospital regularly each year. Thus, there are forty-one churches who have been contacted and from whom we have received reports for the years 1951 and 1952.

These forty-one churches from whom we get reports have been very cooperative in sending in their reports. They reported to me a total of $5,260.57 for the year 1951 and $5,315.40 for the year 1952. Actually, however, the Hospital received a total of $5,405.22 for the year 1952. According to the figures furnished me by the Hospital, ten of the churches sent in more money than they reported for the Mother's Day offering and two churches—one reporting $41.67 and the other reporting $69.82—have not yet sent in their offerings, or at least the records at the Hospital do not indicate that a Mother's Day offering was received from either of these two churches for 1952. I am planning to contact the delegates from these two churches and see if the records are correct. Had these two churches sent in their offering, or at least, if these offerings had been counted by the Hospital, the total Mother's Day offering from

the Mount Zion Association would have been $5,516.71 for 1952. Your Baptist Hospital committee is proud of this showing.

One of the outstanding features in connection with this report, we think, is that every one of the forty-one churches reported an offering for both years—1951 and 1952, and we hope it will develop that the offering was sent in to the Hospital, or that it will be sent in within the near future.

We believe that if the Baptists of North Carolina had been fully informed of the needs of our Baptist Hospital and had been given the opportunity to make an offering, we would have had a total offering for the Hospital of around $250,000 instead of the approximately $150,000 which was given this year.

Respectfully submitted,

WALTER M. WILLIAMS.

REPORT ON CHRISTIAN EDUCATION

Our twenty-six Baptist bodies in the United States today can be traced to the Baptist churches which emerged around 1611 from the Anabaptist movement on the continent of Europe, a left-wing current of the Reformation, which had espoused basic democratic principles in religion: e.g., "the priesthood of all believers," "believer's Baptism," "the Scriptures as the sole authority in matters of religion," "the autonomy of the local congregation," "separation of church and state," "the right of private interpretation in religion," and "freedom of worship."

It is no historical accident that the men who founded the Anabaptist movement were well trained and educated men. Such liberal principles in religion could not have been developed by those who were unfamiliar with the historical streams of thought. Conrad Grebel, the Anabaptist leader in Switzerland, was educated at the University of Paris and the University of Vienna. Balthasar Hubmaier, the Anabaptist leader in Germany held the degree of Doctor of Theology. In England, the Baptist movement was led by Dissenters who broke with the church of England, among the very first being John Smyth, who was an ordained minister of the Anglican Church and who held his M.A. degree from Christ's College.

After the Baptist movement appeared it suffered all the restrictions imposed upon the Dissenters in England. Among the restrictions were the closing of the doors of the Universities to Dissenters. This meant that Baptists did not have access to higher education. By 1679 the Baptists of England were smarting under the educational restraints imposed upon them. It was in this year that Edward Terril of Bristol, an educated Baptist *layman* of considerable means who (of all things!) studied the scriptures for himself in the original Hebrew and Greek, directed in his will that the bulk of his property should go to support a minister at the Broadmead Baptist Church in Bristol who should be "well skilled in the tongues, to wit. Greek and Hebrew" and that three half-days a week this good man was to devote "to the instruction of young men, not exceeding twelve members of any baptized congregation in or about Bristol, for two years at most." Out of this benefaction came Bristol Baptist College, probably our first Baptist institution of higher learning. Why had his educated layman been moved to such an act? There are two answers. *First,* he believed that all ministers should know Hebrew and Greek in order to make intelligent interpretations of the Scriptures; and, *second,* he records that it is a reproach against the Baptists by the Presbyterians that their ministers were not brought up at the University. There was a reason for such a charge *then.* But there are no reasons *today* why Baptist ministers should not be highly trained and educated for the work of preaching the Gospel; except, the indifference of individual congregations, the flagrant disregard of high standards by committees on ordination, and the lack of a sense of dedication to the highest on the part of the men themselves. Other denominations have set up stiff requirements for ordination which cannot be fulfilled without

many years of preparation. No governing body can impose high standards upon Baptists. They must be self-imposed by each congregation and each minister. The Christian ministry is a challenge to not only the strongest in character but also to the finest in intellect. The Gospel of Christ must not be made a laughing-stock through an ill-prepared clergy because some men are in too big a hurry to undergo the rigid intellectual and spiritual discipline required for a well qualified ministry. *Our Baptist churches ought not to encourage the formal ordination of any man, however good he may appear, until he has qualified himself by both university and seminary training.*

The charge hurled by the Presbyterians against the Baptists and which stung good brother Terril into leaving all his estate to the training of Baptist ministers is a charge which has often been flung at Baptists. However, be it said where anyone can hear it, there have been many conscientious ministers, laymen and congregations who have sought to lift the level of our denomination by founding colleges and promoting Christian education. *Baptists today in the United States have more money invested in education than any other denomination in America.* Baptists in the North and South together have one hundred universities, junior colleges, academies and theological seminaries in operation. In the Southern Convention we have some 52 colleges and junior colleges, six seminaries and one W.M.U. training school. In North Carolina Baptists have six colleges and junior colleges; viz., Wake Forest, Meredith, Mars Hill, Campbell, Gardner-Webb, Wingate and Chowan. There are some four thousand (4,000) Baptist boys and girls studying in our North Carolina Baptist Schools and colleges.

We cannot but say here that Baptists have a tremendous responsibility for these boys and girls, a responsibility to provide for them the very best according to the highest educational standards in a *Christian atmosphere.* We also cannot help but say that Baptists have a tremendous responsibility for the Baptist boys and girls in State universities and other private schools. There are over 1200 Baptist students, your boys and girls, at Chapel Hill, out of a total enrollment of 5,600 students. There are 636 Baptist girls at the Woman's College in Greensboro out of an enrollment of 2,362, over 25% of the student body. At State College in Raleigh the proportion of Baptist students is even higher, 1,197 Baptists out of an enrollment of 3,929 students. In our State University alone we have some 3,000 Baptist students to whom we owe a Christian responsibility and a denominational responsibility. *We would do well to remember that we must provide a strong Baptist program in all college centers,* for the truth of the matter is that thousands of Baptist students could not go to Baptist schools, even if they wanted to, because there is no room for them. Hundreds of other Baptist students cannot go to our own schools because we are not equipped to provide the technical training or graduate study required in their fields. Only Baylor University, our Baptist university in Texas, is just beginning to give a post-graduate degree in limited fields.

Altogether Baptists in the South have a total educational investment in endowment and property of more than $145,000,000.00. Five out of six Baptist pastors received their college training at one of our Baptist colleges. Of the 827 missionaries appointed by the Foreign Mission Board 806 (97.5%) attended a Southern Baptist College. Our denomination is rightfully training her leadership.

Baptists have undertaken in North Carolina a vast educational program which calls for an ever larger and larger outlay of money. We are head over heels in an educational movement which will require all the resources we can command, *and then some.* There are two factors which are fast changing the educational picture in America. Both of them stem from the revolutionary social and political changes which are in the making. *First,* there is the limit being placed on incomes in the higher brackets by the government's taxation program. This tendency will reduce more and more in the future large estates and fortunes to a common level. Private schools will no longer have sources to tap for large endowments. *Second,* the recognition

on the part of government for its responsibility in providing higher education for the masses means that out of our government treasuries there will be appropriated larger and larger sums for state operated educational institutions. This will mean from the standpoint of equipment and faculty that denominational schools and private schools will have increasingly hard sledding to maintain proper educational standards.

It is our opinion that it would be far wiser for us to be concerned about lifting the scholastic level of our Baptist schools and stepping up their quality rather than in merely multiplying the number of poor schools. Our vast program of Christian education in the Baptist denomination must be laid again and again upon the consciences of our people. Let us increase both our gifts and our prayers to the end that Christ may rule both the minds and the hearts of men.

Respectfully submitted,

SAMUEL TILDEN HABEL.

REPORT OF TREASURER

October 1, 1951 through September 30, 1952

Balance on Hand October 1, 1951		$1,151.34
RECEIPTS FOR THE YEAR:		
Mount Carmel Baptist Church	$ 250.00	
Baptist State Convention	840.00	
Calvary Baptist Church	310.00	
Swepsonville Baptist Church	300.00	
Grove Park Baptists Church	150.00	
Brookwood Baptist Church	60.00	
Moore's Chapel Baptist Church	60.00	
First Baptist Church of Burlington	607.44	
Fairview Baptist Mission	103.38	
Hocutt Memorial Baptist Church	900.00	
For Bible School Supplies	176.08	
West Hill Baptist Church	25.00	
Haw River Baptist Church	200.00	
Glencoe Baptist Church	52.20	
First Baptist Church of Hillsboro	50.00	
Chapel Hill Baptist Church	175.00	
McDuffie Memorial Baptist Church	20.00	
First Baptist Church of Graham	300.00	
First Baptist Church of Mebane	275.00	
Alamance Baptist Church	40.00	
Mount Adar Baptist Church	45.00	
Southside Baptist Church	180.00	
Oak Grove Baptist Church	25.15	
Antioch Baptist	30.00	
Mars Hill Baptist Church	50.00	
Glen Hope Baptist Church	300.00	
Deep Creek Baptist Church	10.00	
Altamahaw Baptist Church	15.00	

Cane Creek Baptist Church	15.00	
City Lake Baptist Church	1.50	
Andrews Memorial Baptist Church	400.00	
Total Receipts for the Year		$5,965.75
TOTAL RECEIPTS AND BEGINNING BALANCE		$7,117.09
EXPENDITURES FOR THE YEAR:		
Missionary's Salary	$2,866.66	
Ministers Retirement Fund	80.00	
Pastorium Rent	739.98	
Salary—Office Work	390.45	
Telephone	143.74	
Convention Expense	40.00	
Office Supplies and Stationary	319.86	
Postage	123.58	
Automobile Expense—Missionary	400.00	
Miscellaneous Expenses	149.55	
Bank Charges for Non-Par Items	1.46	
Total Expenditures ofr the Year		$5,255.28
Balance on Hand September 30, 1952		$1,861.81
Total Expenditures and Balance on Hand		$7,117.09

JACK M. EULISS, Treasurer.

46TH ANNUAL SESSION

WOMAN'S MISSIONARY UNION

OF THE

MT. ZION ASSOCIATION

APRIL 15, 1952

CANE CREEK BAPTIST CHURCH

CHAPEL HILL, N. C.

MISS ANNIE STROWD, Superintendent, *Presiding*

THEME: "The Power of Jesus' Name"

MORNING SESSION

Instrumental Music.....Cane Creek Church

Moments of Worship

Hymn.....“All Hail the Power of Jesus' Name”

Watchword (quoted in unison).....Mrs. L. V. Grubb, Antioch

Devotional Thoughts.....Mrs. Guy S. Cain, Graham

Special Music.....Swepsonville

Season of Prayer.....Mrs. Guy Phillips, Chapel Hill

Welcome.....Miss Rebecca Crawford, Cane Creek

Business

Review of Associational Opportunities:

Mrs. J. R. Poindexter
Miss LaMonna Gattis
Mrs. W. R. Massey
Miss Annie Strowd
Mrs. D. C. Phillips
Rev. W. L. Pearson
Mrs. Clyde D. Chapman

Hymn

Empowered for Service.....Miss Marie Epley, Raleigh

Hymn.....“Jesus Shall Reign”

Announcements

Special Music.....First Church, Hillsboro

“In His Name Among All Nations”.....Miss Hattie Gardner, Nigeria

Prayer.....Mrs. H. D. Booth, West Hillsboro

AFTERNOON SESSION

Instrumental Music.....Cane Creek Church

Hymn.....“Take the Name of Jesus with You”

Scripture and Prayer.....Mrs. Clyde Compton, Mt. Adar
Mrs. Charlie Mincey, Mars Hill

Special Music.....Antioch

Honor to His Name.....Mrs. Winslow Williams, Carrboro
Mrs. Harry Puckett, First Church, Burlington
Mrs. E. E. Chapman, First Church, Burlington
Hymn.....“I Love to Tell the Story”

Business

Installation of Officers.....Mrs. W. V. Byers, Durham
“All in the Name of the Lord Jesus”.....Miss Hattie Gardner, Nigeria
Benediction.....Miss Hattie Gardner

MT. ZION W.M.U. OFFICERS

Superintendent.....Miss Annie Strowd, Route 1, Chapel Hill
Associate Superintendent.....Mrs. D. C. Phillips, 127 Mallette St., Chapel Hill
Young People's Leader.....Miss LaMonna Gattis, 120 Guthrie St., Burlington
Community Missions Chairman.....Mrs. W. R. Massey, 413½ W. Davis St., Burlington
Stewardship Chairman.....Mrs. Clyde D. Chapman, Swepsonville
Literature Chairman.....Mrs. E. E. Chapman, Circle Drive, Burlington
Mission Study Chairman.....Mrs. J. R. Poindexter, Highland Ave., Burlington
Margaret Fund and Training School Chairman.....Mrs. Winslow Williams, Carrboro
Secretary and Treasurer.....Mrs. R. B. Vaughan, Box 167, Chapel Hill
Historian.....Mrs. Cecil Johnson, Pittsboro Road, Chapel Hill
B.W.C. Advisor.....Mrs. Harry Puckett, 426 Parkview Drive, Burlington
Group Leader No. 1.....Mrs. L. V. Grubb, Route 1, Chapel Hill
Group Leader No. 2.....Mrs. H. D. Booth, Box 310, West Hillsboro
Group Leader No. 3.....Mrs. W. M. Lodge, 229 N. Mellville St., Graham
Group Leader No. 4.....Mrs. R. L. Huffman, 716 Kivette St., Burlington

REPORT OF THE SUPERINTENDENT FOR YEAR 1951

Number of churches in the Association.....37
Number of churches with no missionary organization.....5
Number of new organizations (including young people).....3
Total number of organization.....123
Total number of members in organizations.....2811
Number reaching the standard.....4
Number of churches with full graded union.....9
Number of Mission study classes.....131
Number of W.M.S. members completing a mission study text.....1151
Number of Missionary Round Tables.....1
Numbers of Members engaged in Community Missions.....935
Number of tithers (W.M.S. 716—Young People 307).....1023

GIFTS

Lottie Moon Christmas Offering.....4282
Annie Armstrong Offering.....1235
Heck Jones Memorial Offering.....556
State Mission Offering.....1219

REPORT OF MISSIONS COMMITTEE

Fairview Baptist Missions was organized by John W. Lambert and the Missions Committee of the Mt. Zion Association.

The first service was held December 24, 1950. Sunday School attendance was 16. Among the preachers who have helped Mr. Lambert with the Mission are L. H. Hollingsworth, R. L. Councilman, W. A. Pearson, John Hagwood, Aubrey Quakenbush, H. D. Booth, and others.

August 1951 the Missions Committee and the Mission began discussing plans for the purchase of a lot on Highway 70 for a new building, as they had out-grown the present one.

The lot was purchased for $2,000. In the mean time, the Mission called Rev. James L. Clegg as full time pastor.

The building was begun and on August 31st the first service was held. The Sunday School enrollment is now 106. The contributions have gone over $4,000. The building is not complete but work is still progressing.

MRS. C. W. SHARPE,
Secretary of Missions Committee.

REPORT OF TREASURER FOR YEAR 1951

RECEIPTS

Balance brought forward from 1952	$ 82.58
Receipts from Progress Fund	149.20
Received for Visual Expense Fund	19.00
Balance	$250.78

DISBURSEMENTS

Superintendent's Expenses	$ 64.04
Mimeographing	6.05
Conference Expenses of Stewardship Chm	3.00
To Printery for Stationery and Programs	25.50
Expenses of Young People's Leader	6.63
Film for Young Peoples Rally	6.50
Cards and Stamps for Officers	6.00
Ledger Book, Stamps and Phone Calls	3.45
Vivisional Expenses Fund	30.00
Expenses of Missionary at Annual Meeting	8.00
Band Charges	1.61
Total	$160.78
Total Receipts	$250.78
Total Disbusements	160.78
Balance	$ 90.00

Respectfully submitted,

MR. R. B. VAUGHAN,
Secretary and Treasurer

Our Dead

ALTAMAHAW: Mr. Charlie Shoe.

BETHEL: Mrs. Green Lloyd.

BURLINGTON:

First Baptist: Mrs. Mattie Anderson, Mrs. Minnie Baird, Dr. J. B. Carlyle, Mr. Dewey Florance, Mr. T. P. Frazier, Mrs. Belle Orr Lawson, Mr. R. E. Madrey, Mrs. Miriam Williams Robinson, Mrs. L. L. Smith, Mr. Van Winningham.

Glen Hope: Mrs. W. W. Edwards, Mr. Lawrence Reed, Mr. W. K. Kelly, Mr. John Meeks.

Hocutt Memorial: Mr. C. W. Hampton, Sr., Mrs. W. E. Oldham.

Southside: Mr. L. M. Alford.

CANE CREEK: Mr. Hudson, Mr. A. G. Crawford, Sr., Mrs. Nettie Sykes.

CARRBORO: Miss Jennie Cates, Mr. Charles Hunt, Mr. G. H. Ray, Mr. H. N. Riggsbee, Mrs. W. A. Riggsbee.

CHAPEL HILL: Mr. Clyde B. Jefferson, Mr. William E. Lindsay, Mrs. Minnie Pittman, Dr. Ira Rose.

CROSS ROADS: Mrs. Floyd Johnson.

DEEP CREEK: David Lee Albright.

ELON: Mrs. E. T. Paige, Mr. E. R. Alderman.

GRAHAM FIRST BAPTIST: Mr. B. N. Davis, Rev. R. P. Ellington, Mr. Finley Davis, Mrs. J. H. Mann.

GLENCOE: Mr. W. B. Matthews.

GLEN RAVEN: Mr. Cecil Putman, Mrs. Laure Taylor, Mr. Bynum Williams.

GOSPEL TABERNACLE: Mrs. Lucy Sykes, Mr. Norman Carden.

MEBANE FIRST BAPTIST: Mrs. C. F. Cates, Mr. U. S. Ray, Miss Daise Woods.

HAW RIVER: Mr. G. A. Blackman, Mrs. T. N. Dukeminier.

HILLSBORO:

First Baptist: Mr. Wilson Oakley.

West Hill Baptist Church: Mrs. Ella Scarlett.

MACDUFFIE MEMORIAL: Mr. Ollis Byrd.

MARS HILL BAPTIST CHURCH: Mr. D. M. Elliot, Mr. Robert Faucette, Mr. Thomas Hastings, Mr. J. E. Walker.

MERRY OAKS BAPTIST: Mr. S. J. Allen, Mr. Jack Womble.

MOORES CHAPEL: Mrs. Dorothy Mae Chalmers.

MT. CARMEL: Mr. A. S. Blackwood, Jr., Mr. Lonnie Burgess, Mrs. Nannie Sparrow, Mr. J. L. Womack, Mrs. Marion Womack Adams.

OAK GROVE: Mr. Dan Foust, Mr. George Squires, Mr. A. D. Williams, Mrs. Vance Patterson.

OSSIPEE: Mrs. Angie Moody, Mrs. Annie Wilson.

SWEPSONVILLE: Mrs. Roy Gilley, Mr. George Isley, Mrs. G. T. Petty, Mrs. J. R. Roberson, Mr. Hocutt Steele, Mr. J. Y. Whitaker.

TABERNACLE: Mrs. Will Allen.

Distribution of the Minutes

Church	Minute Fund	Copies
Alamance	$ 5.00	10
Altamahaw	3.00	6
Andrews		
Antioch	4.50	9
Bethel	4.00	8
Burlington, Brookwood	4.00	9
Calvary	5.00	10
First	40.00	80
Glen Hope	12.50	25
Grove Park	10.00	20
Hocutt Memorial	40.00	80
Southside	20.00	40
Cane Creek	7.50	15
Carrboro	15.00	30
Chapel Hill	18.00	36
City Lake	5.00	10
Cross Roads	9.00	18
Deep Creek	2.50	5
Efland	3.00	6
Elon		
Glencoe	6.00	12
Glen Raven	5.00	10
Gospel Tabernacle	6.00	12
Graham, First	10.00	20
Haw River	6.00	12
Hico	.50	1
Hillsboro, First	4.00	8
West Hill	7.50	15
McDuffie Memorial	3.00	6
Mars Hill	10.00	20
Mebane First	15.00	30
Merry Oaks	1.00	2
Moore's Chapel	10.50	21
Mount Adar	5.00	10
Mount Carmel	25.00	50
Oak Grove	6.00	12
Ossipee		
Swepsonville	30.00	60
Tabernacle	5.00	10
Riverside	3.00	6
Fairview Mission	2.50	5
Minute Fund	$369.00	
Offering	41.40	
Total	$410.40	

Church Directories

ORDAINED MINISTERS HOLDING MEMBERSHIP IN THE CHURCHES OF THE MOUNT ZION BAPTIST ASSOCIATION

Name	Address	Church	Work
J. M. Wright	124 Wilson St., Graham	Alamance	Pastor
C. H. Stanfield	202 Highland Dr., Burlington	Altamahaw	Pastor
Eugene Hancock	Graham	Andrews Memorial	Pastor
George Pirttle	Rt. 1, Chapel Hill	Antioch	Pastor
L. C. Cheek	Rt. 3, Chapel Hill	Bethel	Pastor
Carlton S. Prickett	Burlington	Burlington, First	Pastor
R. L. Councilman	122 Glenwood Ave., Burlington	" First	Mission Pastor
G. A. Bain	310 Highland Ave., Burlington	" First	Retired
Luther A. Nall	Williamson St., Burlington	" Calvary	Pastor
Richard E. Bailey	316 Cates Ave., Burlington	" Calvary	Licensed Pastor
Elmer Cates	1317 Garfield Rd., Burlington	" Brookwood	Pastor
G. W. Swinney	908 North Aver., Burlington	" Glenhope	Pastor
E. C. Chamblee	Trail 1, Burlington	" Grove Park	Pastor
Tom M. Freeman	Burlington	" Hocutt Memorial	Pastor
E. C. Wilkie	939 S. Church, Burlington	" Hocutt Memorial	Associational Miss.
M. W. Rankin	California	" Hocutt Memorial	Missionary
J. H. Waugh, Jr.	1106 E. Morehead, Burlington	" Southside	Pastor
J. C. Rittenhouse	Rt. 3, Hillsboro	Cane Creek	Pastor
Troy E. Jones	Carrboro	Carrboro	Pastor
G. N. Harward	Rt. 2, Chapel Hill	Carrboro	Inactive
H. G. Dorsett	Rt. 3, Chapel Hill	Carrboro	Inactive
S. T. Habel	Chapel Hill	Chapel Hill	Pastor
J. O. Alderman	Chapel Hill	Chapel Hill	Retired
George B. Cutten	Chapel Hill	Chapel Hill	Retired
C. Sylvester Green	Chapel Hill	Chapel Hill	Ordained
J. R. Greene	Chapel Hill	Chapel Hill	Retired
J. C. Herrin	Chapel Hill	Chapel Hill	Student Chaplain
H. L. Weeks	Chapel Hill	Chapel Hill	Retired
C. L. Abernathy	Rt. 5, Burlington	City Lake	Pastor
B. L. Gupton	Washington, D. C.	City Lake	Retired
R. F. Gaines	Rt. 1, Chapel Hill	Cross Roads	Pastor
Bennett Walker	609 Georgia Ave., Burlington	Deep Creek	Pastor
J. C. Rittenhouse	Wake Forest	Efland	Pastor
R. A. Wilson	Rt. 2, Burlington	Glencoe	Pastor
Coy Thompson	1403 Durham St., Burlington	Glen Raven	Pastor
W. I. Conway	920 Sixth St., Durham	Gospel Tabernacle	Pastor
W. A. Poole	N. Main St., Graham	Graham, First	Pastor
Robert Bruhn	Haw River	Haw River	Pastor
Charles E. Maddry	Hillsboro	Hillsboro	Pastor
W. H. Rittenhouse	Hillsboro	Hillsboro	Inactive
R. B. Ramsey	Rt. 1, Graham	Hico	Pastor
O. B. Webb, Jr.	Box 1043, Chapel Hill	McDuffie Memorial	Pastor
William Eaton	Wake Forest	Mars Hill	Pastor
James L. Clegg	Hillsboro	Mebane, First	Mission Pastor
C. C. Wheeler	302 Horne St., Raleigh	Merry Oaks	Pastor
J. O. Jeffcoat	Saxapahaw	Moore's Chapel	Pastor
J. S. Parham		Mount Adar	Pastor
H. A. Morgan	Rt. 3, Chapel Hill	Mount Carmel	Pastor
R. E. Heath	Rt. 1, Haw River	Oak Grove	Pastor
Aubrey Quakenbush	Rt. 1, Elon College	Ossippee	Pastor
James Edmonds	Rt. 1, Elon College	Ossippee	Licensed Pastor
H. M. Rainey	Rt. 2, Elon College	Ossippee	Licensed Pastor
Clyde D. Chapman	Swepsonville	Swepsonville	Pastor
Clyde Darnell	Box 214, Mebane	Tabernacle	Pastor
Luther King	Mebane St., Burlington	Tabernacle	Ordained
V. D. Phillips	Rt. 2, Graham	Riverside	Pastor
Dallas Taylor	Mebane	Riverside	Ordained
H. D. Booth	West Hillsboro	West Hill	Pastor
Arthur Hill	4045 Dement, Apt. 104, New Orleans, La.	West Hill	Student
James Booth	Rt. 2, Hillsboro	West Hill	Licensed

STUDENTS FOR THE MINISTRY

NAME	CHURCH	SCHOOL
Frank McGuire	Andrews Memorial	Piedmont Bible
Frank Fergerson	Andrews Memorial	Piedmont Bible
W. I. Hogan	Andrews Memorial	Temple
Charles Foushee	Andrews Memorial	Temple
Richard E. Bailey	Calvary	Elon College
Clyde Cook	Burlington, First	Southern Bapt. Theo. Seminary
Aaron Tyner	Burlington, First	Wingate, Jr., College
Julian Griffin	Burlington, First	Charleston
Bobby Jack Martin	Burlington, First	Campbell College
Bobby Latta	Glenhope	Piedmont Bible
W. A. Neese	Glenhope	Piedmont Bible
Robert W. Woodall	Chapel Hill	University of N. C.
John Colson	Chapel Hill	University of N. C.
Dowd Davis	Chapel Hill	University of N. C.
Joe Giles	Chapel Hill	University of N. C.
Marion Benfield	Chapel Hill	University of N. C.
Richard Wiggins	Chapel Hill	University of N. C.
Paul Montgomery	Glencoe	Mars Hill
Houston Raynor	Mebane	Gardner-Webb
Jack Ray	Mebane	Gardner-Webb
Coy Privette	Swepsonville	Wake Forest

CHURCH LIBRARIANS

CHURCH	NAME	ADDRESS
Altamahaw	Lela Saterfield	Elon College
Burlington, First	Annie Staunton	329 Highland Ave., Burlington
" Hocutt Memorial	Miss Louise Crowe	Stafford Hall, Burlington
Carrboro	Mrs. Ellen Cole	Rt. 3, Chapel Hill
Chapel Hill	Mrs. F. D. Turnage	Chapel Hill
Mount Carmel	Nat Sparrow	Rt. 3, Chapel Hill
Swepsonville	Mrs. Myrtle Pass	Swepsonville

ASSISTANT PASTORS, EDUCATIONAL DIRECTORS

NAME	ADDRESS	CHURCH	WORK
Mrs. Winifred Overman	917 Beaumont Ave., Burlington	Glenhope	Educational Director
Miss Lillian Humphrey	Moore Apts., Burlington	Burlington, First	Educational Director
Miss Doris Morgan	Kinett St., Burlington	" Hocutt Memorial	Educational Director
J. R. Frederic	Hillsboro	Gospel Tabernacle	Assistant Pastor
Harley Anderson	Saxapahaw	Moore's Chapel	Assistant Pastor

MINISTERS ORDAINED THIS YEAR

NAME	ADDRESS	CHURCH	WORK
J. O. Hagwood	Box 331, Gibsonville	Calvary	Pastor
S. L. Greeson	Elon College	Glen Hhope	
C. L. Abernathy	Rt. 5, Burlington	City Lake	Pastor

MINISTERS LICENSED THIS YEAR

NAME	ADDRESS	CHURCH	WORK
Frank McGuire	Graham	Andrews Memorial	Student
C. L. Abernathy	Rt. 5, Burlington	Burlington, First	Pastor

CHOIR DIRECTORS

Church	Name	Address
Andrews Memorial	Mrs. Wade Isley	Rt. 1, Graham
Alamance	Patsy Miller	Rt. 1, Burlington
Altamahaw	Robert Younger	Rt. 2, Elon College
Bethel	Mrs. L. R. Cheek	Rt. 1, Chapel Hill
Burlington, Brookwood	Miss Jeanette Oakley	1619 Sharpe St., Burlington
" Calvary	Olin Watkins	211 Williamson St., Burlington
" First	Edgar Vom Lehn	1521 West Davis, Burlington
" Glen Hope	Lonnie Rhodes	616 Washington Ave., Graham
" Grove Park	Mrs. E. C. Chamblee	Trail 1, Burlington
" Hocutt Memorial	Miss Jean Miller	712 Broad St., Burlington
" Southside	Mrs. E. C. Wilkie	939 S. Church, Burlington
Cane Creek	Willie Hillard	710 Church, Burlington
Carrboro	Mrs. R. C. Puckett	1106 Pittsboro Rd., Chapel Hill
Chapel Hill	Miss Lena Mae Williams	Chapel Hill
City Lake	James Holsonback	Rt. 5, Burlington
Cross Roads	J. W. Sheets	Rt. 3, Hillsboro
Glencoe	C. F. Phillips	Rt. 2, Burlington
Glen Raven	A. C. Starling	Glen Raven
Gospel Tabernacle	Willie Thompson	Rt. 2, Hillsboro
Graham, First	Mrs. J. F. Thompson	208 Gilbreath, Graham
Haw River	Mrs. Arthur Makin	Haw River
Hillsboro	Mrs. H. L. Brown	Hillsboro
Hico	Jim Hunter	Rt. 1, Graham
Mars Hill	C. M. Walker, Jr.	Hillsboro
Mebane	Mrs. R. J. Keith	Mebane
Moore's Chapel	Gordon Durham	Saxapahaw
Mount Carmel	Billy Sparrow	Chase Ave., Chapel Hill
Oak Grove	Mrs. James Bradshaw	Mebane
Ossippee	Leo Gerringer	Rt. 2, Elon College
Swepsonville	Mrs. Walter Williams	Swepsonville
Tabernacle	David Faucette	Rt. 5, Burlington
Riverside	C. B. Andrews	Rt. 2, Graham
West Hill	Jimmie Mangum	West Hillsboro

PIANISTS AND ORGANISTS

Church	Name	Address
Andrews Memorial	Mrs. W. G. Pike	Alamance
Alamance	Mrs. Lee Wilson	313 Hillcrest, Burlington
Altamahaw	Mrs. Shirley Baldwin	Elon College
Bethel	Mrs. W. C. Abernathy	Rt. 1, Chapel Hill
Burlington, Brookwood	Miss Geraldine Loy	Rt. 4, Burlington
" Calvary	Mrs. Jeanette Ellington	216 Union Ave., Burlington
" First	Mrs. Kathleen Merrill	Hillcrest Ave., Burlington
" Glen Hope	Mrs. Dan Hoover	Burlington
" Grove Park	Mrs. E. C. Chamblee	Burlington
" Hocutt Memorial	Ray C. Euliss	954 Parkview Dr., Burlington
" Southside	Mrs. J. P. Malone	1010 Kibby St., Burlington
Cane Creek	Rebecca Crawford	Rt. 1, Chapel Hill
Carrboro	Mrs. Jim Wright	Rt. 2, Chapel Hill
Chapel Hill	Mrs. A. S. Winsor	Chapel Hill
City Lake	Lalah Hall	Rt. 5, Burlington
Cross Roads	Patricia Riley	Rt. 3, Hillsboro
Deep Creek	Mrs. B. R. Wilson	Graham
Elon	Mrs. Bill Callahan	Elon College
Glencoe	Doris Ronery	Rt. 2, Burlington
Glen Raven	Geneva Thompson	Rt. 4, Burlington
Gospel Tabernacle	Miss Louise Martin	1403 Cole Mill Rd., Durham
Haw River	Rachel Faucette	Rt. 1, Mebane
Hico	Betty Wilson	Rt. 1, Graham
Mars Hill	Mary Kenyon	Hillsboro
Moore's Chapel	Mrs. H. G. Cates	Saxapahaw
Mount Carmel	Mrs. E. G. Merritt	1108 Pittsboro Rd., Chapel Hill
Oak Grove	Mrs. Ethel Simmons	Mebane
Ossippee	Patsy Jones	Rt. 2, Elon College
Swepsonville	Miss Lucille Wall	Graham
West Hill	Miss Rosa Mangum	Box 143, Hillsboro

Moderator
Tom M. Freeman
Burlington, N. C.

Index Number	CHURCHES	Location R-V-T-C	Date Organized	Dates of Meeting	PASTORS AND ADDRESSES	GAINS: Baptisms	GAINS: Letters and Other Additions	LOSSES: Loss by Death, Transfer, etc.	TOTAL: Total Resident Members	TOTAL: Total Non-resident Members	TOTAL: Grand Total Present Members	SPECIAL INFORMATION: Revival Meetings Held	SPECIAL INFORMATION: Number Tithers	SPECIAL INFORMATION: State Paper in Budget	SPECIAL INFORMATION: Are Members Asked to Pledge to Church Budget	SPECIAL INFORMATION: No. Known Roman Catholics to Join Church in Year
1	Alamance	T	1938	All	No pastor	1	2	6	88	30	118	1	28	Yes	No	.....
2	Altamahaw	V	1935	All	C. H. Stanfield, 202 Highland Ave., Burlington	6	2	1	102	38	140	2	30	No	Yes	.....
3	Antioch	R	1806	2, 4	George Pirtle, R.F.D., No. 1, Chapel Hill	15	8	6	160	84	244	1	6	Yes	.....	.....
4	Bethel	R	1851	All	Leon C. Cheek, R.F.D. No. 3, Chapel Hill	9	1	2	196	.....	204	1	3	No	.....	.....
5	Burlington, Brookwood	C	1945	All	Elmer Cates, 1317 Garfield Rd., Burlington	3	11	8	88	8	96	2	16	No	No	.....
6	" Calvary	C	1933	All	Luther A. Nall, 232 Williamson, Burlington	21	8	11	320	199	519	2	73	No	No	.....
7	" First	C	1887	All	Carlton S. Prickett, 1127 Edgewood Ave., Burlington	32	95	105	1,502	220	1,722	1	350	Yes	Yes	1
8	" Glen Hope	C	1927	All	G. W. Swinney, 908 North Ave., Burlington	26	13	19	803	31	834	3	.....	No	No	.....
9	" Grove Park	C	1945	All	E. C. Chamblee, 112 Trail One, Burlington	5	9	5	154	13	167	1	46	No	Yes	.....
10	" Hocutt Memorial	C	1913	All	Tom Freeman, 812 W. Front St., Burlington	28	33	38	627	237	864	2	112	No	Yes	.....
11	" Southside	C	1944	All	J. H. Waugh, Jr., 1120 E. Moorehead St., Burlington	25	17	13	248	25	273	3	35	Yes	No	.....
12	Cane Creek	R	1789	1, 3	No pastor	5	1	6	136	68	204	1	.....	No	No	.....
13	Carrboro	T	1902	All	Troy E. Jones, Box 95, Carrboro	13	21	61	573	113	686	2	.....	No	.....	.....
14	Chapel Hill	C	1854	All	Samuel T. Habel, Chapel Hill	24	114	82	561	190	751	.....	75	No	Yes	.....
15	City Lake	V	1947	All	C. L. Abernethy, R.F.D. No. 5, Burlington	8	8	4	47	3	50	1	10	No	No	.....
16	Cross Roads	R	1883	All	Robert F. Gaines, R.F.D. No. 1, Chapel Hill	5	3	6	.....	.....	125	.....	.....	.....	.....	.....
17	Deep Creek	R	1935	All	Bennett Walker, 609 Georgia Ave., Burlington	7	1	.....	60	62	112	2	15	.....	.....	.....
18	Efland	V	1904	2, 4	James C. Rittenhouse,	.....	2	.....	10	46	56	1	2	No	No	.....
19	Elon	T	.....	All	Trutte Gannon, Wake Forest	12	10	6	.....	6	91	1	.....	.....	Yes	.....
20	Glencoe	V	1893	All	R. A. Wilson, R.F.D. No. 2, Burlington	19	4	10	167	.....	167	3	17	No	No	.....
21	Glen Raven	V	1934	All	Coy L. Thompson, 1403 Durham St., Burlington	5	2	.....	.....	.....	128	3	23	No	No	.....
22	Gospel Tabernacle	R	1946	All	W. I. Conway, 920 - 6th St., Durham	19	15	10	112	13	125	4	20	No	No	.....
23	Graham, Andrews Memorial	C	1941	All	E. G. Hancock, Box No. 2, Graham	50	27	1	.....	.....	614	2	.....	.....	.....	.....
24	" First	C	1874	All	W. A. Poole, Graham	12	15	23	506	80	586	1	100	Yes	.....	.....
25	Haw River	T	1892	All	Robert H. Bruhn, Haw River	5	3	11	201	68	268	1	15	No	No	.....
26	Hico	R	1949	All	R. B. Ramsey, R.F.D. No. 2, Mebane	3	11	12	39	18	57	2	6	No	No	.....
27	*Hillsboro, Fairview	T	1952	All	James Clegg, Hillsboro	6	1	.....	32	.....	32	1	.....	.....	.....	.....
28	" First	T	1853	All	Charles E. Maddry, Hillsboro	18	5	9	248	27	275	1	21	No	Yes	.....
29	" West Hill	T	1917	All	H. D. Booth, Box 310, West Hillsboro	23	8	9	173	19	192	2	43	No	No	.....
30	McDuffie Memorial	R	1922	All	O. K. Webb, Jr., Chapel Hill	.....	6	5	26	30	56	.....	1	No	No	.....
31	Mars Hill	R	1834	2, 4	William Eaton, Wake Forest	1	9	7	.....	.....	178	.....	.....	Yes	.....	.....
32	Mebane, First	C	1901	All	No pastor	18	18	22	430	60	490	2	60	No	Yes	.....
33	" Tabernacle	V	1939	All	Clyde Darnell, Box 214, Mebane	4	6	5	.....	.....	166	3	.....	No	No	.....
34	Merry Oaks	V	1890	2, 4	C. C. Wheeler	16	3	3	50	31	81	1	.....	.....	No	.....
35	Moore's Chapel	V	1878	All	J. O. Jeffcoat, Saxapahaw	7	11	4	164	45	209	2	40	Yes	No	.....
36	Mount Adar	R	1899	1, 3	J. S. Parham, Mt. Adar	.....	1	3	40	27	67	.....	.....	No	No	.....
37	Mount Carmel	R	1803	All	H. A. Morgan, R.F.D. No. 3, Chapel Hill	2	11	30	225	133	358	1	50	No	No	.....
38	Oak Grove	R	1936	All	R. E. Heath, R.F.D. No. 1, Haw River	2	2	6	41	44	85	2	.....	No	No	.....
39	Osippee	V	1933	All	Aubrey Quakenbush, Rt. No. 1, Elon College	10	18	10	94	13	107	2	20	No	No	.....
40	Swepsonville	V	1883	All	Clyde Chapman, Swepsonville	17	7	14	339	40	379	1	62	.....	No	.....
41	Riverside	R	1945	All	V. D. Phillips, R.F.D. No. 2, Graham	2	10	.....	.....	.....	82	2	16	.....	No	.....
42	*Northside Baptist	C	1951	All	R. L. Councilman, 122 Glenwood Ave., Burlington	.....	.....	.....	.....	.....	.....	.....	.....	.....	.....	.....
	Totals					484	552	573	8,562	2,021	11,834	63	1,295	.....	.....	1

*Sponsored by Burlington, First.

Lee W. Settle, Clerk, Mebane. Tom M. Freeman, Moderator, Burlington.

TABLE B. SUNDAY SCHOOLS OF MOUNT ZION BAPTIST ASSOCIATION, STATE OF NORTH CAROLINA, FOR YEAR ENDING SEPTEMBER 30, 1952

Associational Superintendent
H. D. Booth
Hillsboro, N. C.

Index Number	CHURCHES	SUNDAY SCHOOL SUPERINTENDENTS AND ADDRESSES	SUNDAY SCHOOL ENROLLMENT													V.B.S.	
			Cradle Roll	Nursery	Beginners	Primaries	Juniors	Intermediates	Young People	Adults	Extension Department	Officers Not Counted Classes and Departments	Mission Sunday School Enrollment	Grand Total Sunday School Enrollment	January Bible Study	Number Training Schools	Vacation Bible School Enrollment
1	Alamance	H. L. James, Box 513, Alamance		13	13	8	17	11	40	37		2		141	No		45
2	Altamahaw	Robert Younger, R.F.D. No. 2, Elon												262	Yes		
3	Antioch	James Andrews, R. F. D. No. 1, Chapel Hill			18	12	16	34	35	54		3		172	No	1	85
4	Bethel	Lewis Cheek, R.F.D. No. 1, Chapel Hill	16		14	13	18	14	12	66	12	3		168	No	1	61
5	Burlington, Brookwood	Freeman Loy, 1605 Granville St., Burlington		21	7	12	21	17	13	41		5		137	Yes		
6	Burlington, Cavary	Edward Thomas, 2006 Maple Ave., Burlington	23	34	45	55	69	43	35	151		5		460			
7	" First	H. L. Hamilton, 1604 W. Front St., Burlington	43	121	100	104	146	101	126	527	94	8	92	1,462	Yes	1	270
8	" Glen Hope	W. B. McLean, 615 N. Queen Ann St., Burlington		87	50	85	121	106	109	361		6		928	Yes	1	304
9	" Grove Park	James Dunn, Box 442, Burlington	8	14	17	27	31	18	9	69	10	3		206	Yes	1	115
10	" Hocutt Memorial	H. G. Meacham, 414 Union Ave., Burlington	20	17	73	80	69	54	57	301	75	6		806	Yes	1	229
11	" Southside	Clarence Fuqua, 711 Kilroy St., Burlington	15	42	33	36	39	36	83	74		8		358	Yes		148
12	Cane Creek	Joel S. Crawford, R.F.D. No. 1, Chapel Hill				10	9		44	26				90			
13	Carrboro	Carl M. Ellington, Carrboro		47	65	78	83	57	17	181		4		532	Yes		204
14	Chapel Hill	Dr. Cecil Johnson, Chapel Hill	14	45	50	77	66	40	75	120		5		492	Yes	1	138
15	City Lake	James Holsonback, R.F.D. No. 5, Burlington			26	21	12	13		36				108	No	1	66
16	Cross Roads	N. L. Johnson, R.F.D. No. 3, Hillsboro			24		20	8	37	39				128	Yes	1	51
17	Deep Creek	Harper Sykes, Graham			31	19		34		32				116			
18	Efland	No Sunday School															
19	Elon	James F. Allen, R.F.D. No. 1, Burlington			18	18	36	21	18	52		2		165			91
20	Glencoe	G. L. Murray, R.F.D. No. 2, Burlington	8	5	16	11	16	18	14	74	12	6		180	No		65
21	Glen Raven	L. A. Crutchfield, Saxapahaw			20	32	11	14	17	97				181			
22	Gospel Tabernacle	J. Allen Martin, 1403 Cole Mill Rd., Hillsboro			15	20	19		32	55				141	No		
23	Graham, Andrews Memorial	E. B. Pegg, Mill St., Graham	35		73	37	33	55	104	286		26		649	No		
24	" First	W. G. King, E. Pine St., Graham	8	58	63	68	92	58	41	220	40	4		652	Yes		170
25	Haw River	Aubrey Agnew, Box 321, Haw River		6	10	20	30	27	20	57		4		174		1	100
26	Hico	George Puch, R.F.D. No. 1, Mebane		8	10	8	13	13	4	32				88	No		
27	Hillsboro, Fairview	Phil Hardee, R.F.D. No. 2, Hillsboro		16	11	15	13	9	17	25			106				72
28	" First	M. P. Lloyd, Hillsboro			15	15	24	22	14	91	20	2		181			66
29	" West Hill	C. L. Scarlett, R.F.D. No. 3, Hillsboro	10	20	22	25	45	36	20	106	6			290	No	1	129
30	McDuffie Memorial	Crudup Duncan, R.F.D. No. 2, Chapel Hill												36			6
31	Mars Hill	Lone Mincey, R.F.D. No. 1, Hillsboro		11	17	11	13	28	29	46		2		157			36
32	Mebane, First	Dr. I. C. Clark, Mebane		21	26	43	45	43	34	199		11	106	528	Yes	1	160
33	" Tabernacle	Willie Johnson, R.F.D. No. 2, Graham		5	26	25	27	22	30	87		4		227	No		105
34	Merry Oaks	J. F. Workman, Merry Oaks			10		15	15		15				55			
35	Moore's Chapel	Lynn Quakenbush, R.F.D. No. 2, Graham	20		22	29	20	21	16	85		5		226			58
36	Mount Adar	C. N. Sharpe, R.F.D. No. 1, Efland		2	3	4	5	8	14	14				50	No		30
37	Mount Carmel	A. G. White, R.F.D. No. 3, Chapel Hill	20	14	21	14	34	28	18	117	10	2		274	Yes		110
38	Oak Grove	James Bradshaw, R.F.D. No. 2, Mebane			12	5	10		17	31		8		86	No		41
39	Osippee	Huston Steele, R.F.D. No. 2, Graham	35		21	14	9	12	12	30		5		122	No		90
40	Swepsonville	W. M. Williams, 1303 W. Davis St., Burlington	15	14	24	33	40	50	31	153	14	38		412	Yes		96
41	Riverside	Jesse Dunlap, R.F.D. No. 1, Haw River			19	12	16		19	50				116	No		
42	*Northside Baptist																
	Totals		290	621	1,207	1,096	1,286	1,086	1,213	3,957	293	177	304	11,556		12	3,141

FOR YEAR ENDING SEPTEMBER 30, 1952

Index Number	CHURCHES	Associational Director C. D. Gattis 423 Guthrie St., Burlington, N. C. TRAINING UNION DIRECTORS AND ADDRESSES	Number of Nursery Units	Number of Beginner Units	Number of Primary Units	Number of Junior Units	Number of Intermediate Units	Number of Young People Units	Adult Units	Number of Mission Unions	Total Number Units	Nursery Enrolled	Beginners Enrolled	Primaries Enrolled	Juniors Enrolled	Intermediates Enrolled	Young People Enrolled	Adults Enrolled	Mission Enrollment	General Officers Enrolled	Grand Total Enrolled	Average Attendance
1	Alamance																					
2	Altamahaw																					
3	Antioch																					
4	Bethel																					
5	Burlington, Brookwood	Lewis Moore, 406 Somers Ave., Burlington		1		1	1		1		4		4		13	7		15		4	43	
6	" Calvary	R. E. Bailey, 316 Cates Ave., Burlington		1	1	1	1		1		5		4	12	17	10		27		4	74	39
7	" First	C. B. Hannon, A-1 Mayfair Apts., Burlington	1	1	2	4	4	3	4	3	22	6	10	23	63	41	46	66	41	4	300	173
8	" Glen Hope	J. S. Folcher, 616 Georgia Ave., Burlington	1		1	1	1	1	1		6	9		13	22	37	8	36		9	134	80
9	" Grove Park	J. W. Ulmer, Burlington		1		1	1	1	1		5		7		14	6	3	14		3	47	25
10	" Hocutt Memorial	C. D. Gattis, 423 Guthrie St., Burlington	2	2	3	2	2	2	3		16	15	16	27	31	33	32	67		4	225	140
11	" Southside	Joe Lunsford, Burlington		1	1	1	1		1		5		13	13	16	14		18		4	78	51
12	Cane Creek																					
13	Carrboro	Donald Christopher, Carrboro			1	2	3		1		6			11	23	21		10		2	68	30
14	Chapel Hill	Don Hill, Chapel Hill					1				1					45					45	30
15	City Lake	Colie L. Hall, Rt. 5, Burlington		1	1	1		1	1		5		8	8	9		12	10		2	52	24
16	Cross Roads	Mrs. Cecil Thompson, Rt. 3, Hillsboro	1			1	1		1		4	5			6	8		16		10	45	24
17	Deep Creek																					
18	Efland																					
19	Elon	Mrs. L. A. Lackey, Elon College						1			1						15			5	20	10
20	Glencoe	Mrs. Harrison, Rt. 5, Burlington		1		1		1	1		4		7		10		9	15		7	48	29
21	Glen Raven	None				1	1				2				8	30					38	
22	Gospel Tabernacle																					
23	Graham, Andrews Memorial																					
24	" First	Mrs. Don Boswell, Graham			1	1	1	1	1		5			4	17	10	17	12		2	62	38
25	Haw River	Mrs. Joe Neese, Burlington			1	1	1	1	1		5			6	14	10	10	9		3	52	23
26	Hico																					
27	Hillsboro, Fairview	Phil Hardee, Rt. 2, Hillsboro		1		1	1		1		4		5		8	8		6		1	28	
28	" First	J. C. Rittenhouse, Hillsboro				1	1	1			3				15	18	18				51	45
29	" West Hill																					
30	McDuffie Memorial																					
31	Mars Hill	Fuller Johns, Hillsboro																				
32	Mebane, First	L. H. Hamby, Mebane		1	1	1	1	1	1		6		9	6	16	10	12	18		4	75	39
33	" Tabernacle																					
34	Merry Oaks																					
35	Moore's Chapel	Bernard Hodgin, Rt. 2, Graham	1	1	1	1	1	1	1		7	3	3	14	11	8	6	17		6	68	40
36	Mount Adar																					
37	Mount Carmel	Martin Sparrow, Rt. 3, Chapel Hill			1	2	2	1	2		8			18	21	25	7	46		4	121	68
38	Oak Grove																					
39	Osippee																					
40	Swepsonville	E. L. Phillips, Rt. 2, Graham		1	2	2	2	1	2		10		5	12	7	13	6	24		12	79	55
41	Riverside	Mrs. C. B. Andrews, Rt. 2, Graham		1		1		1	1		4		11		8		13	20		10	62	
42	*Northside Baptist																					
	Totals		6	14	17	28	26	18	26	3	132	38	102	167	350	354	214	449	41	100	1,815	963

*Sponsored by Burlington, First.

Lee W. Settle, Clerk, Mebane. Tom M. Freeman, Moderator, Burlington.

TABLE D. WOMAN'S MISSIONARY UNION, MOUNT ZION BAPTIST ASSOCIATION, STATE OF NORTH CAROLINA, FOR YEAR ENDING SEPTEMBER 30, 1952

Index Number	CHURCHES	Associational President Miss Annie Strowd Rt. 1, Chapel Hill, N. C. PRESIDENTS OF W. M. S. AND ADDRESSES	W. M. S. Units	Y. W. A. Units	G. A. Units	R. A. Units	Sunbeam Units	Total Units	W. M. S. Enrolled	Y. W. A. Enrolled	G. A. Enrolled	R. A. Enrolled	Sunbeam Enrolled	Total Enrolled	Enrolled in Mission Study	Total Tithers All Organizations
1	Alamance	Mrs. Tom Cannady, Box 558, Alamance	1	1	1			3	10	17	7			34		19
2	Altamahaw	Mrs. Louise Smithy, Rt. 2, Elon			1				35		12			47		10
3	Antioch	Mrs. A. B. Webster, Rt. 1, Chapel Hill	1		1	1	1	4	48		18	4	20	90	50	6
4	Bethel	Mrs. Annie Lee Butter, Rt. 1, Chapel Hill	1		1	2	1	5	29		8	13	8	58		3
5	Burlington, Brookwood	Mrs. Ruby Brammer, Rt. 2, Elon College	1		1	1	1	4	19		11	4	16	50	15	16
6	" Calvary	Miss Myrtle Bristow, 833 Beaumont, Burlington	2	1	1			4	37	15	13			65	35	25
7	" First	Mrs. P. Y. Greene, 502 Circle Dr., Burlington	1	2	4	1	2	10	355	31	39	16	82	523	461	222
8	" Glen Hope	Mrs. C. L. Cates, 917 Beaumont Ave., Burlington	1	2	2	1	1	7	116	34	36	7	27	220	156	93
9	" Grove Park	Mrs. W. A. Skelton, Box 526, Burlington							38					38	20	12
10	" Hocutt Memorial	Mrs. R. L. Huffman, 706 Kivett St., Burlington	1	1	1		1	4	165	16	20		12	213	157	112
11	" Southside	Mrs. C. M. Johnson, Rt. 1, Burlington	2	1	2	2	1	8	34	8	21	15	42	120	75	25
12	Cane Creek	Miss Rebecca Crawford, Rt. 1, Chapel Hill							14					14		
13	Carrboro	Mrs. Jessie Williams, Carrboro	4	1	2	1	1	9	70	9	44	22	19	164	77	66
14	Chapel Hill	Mrs. H. D. Stroud, Chapel Hill	1	1	2	1	1	6	130	12	33	20	44	239	105	46
15	City Lake	Mrs. Albert Thompson, Rt, 5. Burlington	1					1	12					12		
16	Cross Roads	Mrs. David Ray, Rt. 3, Hillsboro							17						50	13
17	Deep Creek															
18	Efland															
19	Elon	Mrs. Paul Nix, Box 122, Elon College	1				1	2	19				20	39	5	3
20	Glencoe	Mrs. Harrison Maness, Rt. 5, Burlington	1						21					21		4
21	Glen Raven															
22	Gospel Tabernacle															
23	Graham, Andrews Memorial															
24	" First	Mrs. W. M. Lodge, 229 N. Melville, Graham	1				1	2	102				60	162	40	48
25	Haw River	Mrs. Nell Mora, Haw River	1	1	1		1	4	48	12	8		16	84	94	10
26	Hico	Mrs. Goodman Albright, R.F.D. No. 1, Haw River							9					9		
27	Hillsboro, Fairview	Mrs. W. P. Berry, Hillsboro	1		1			2	16		8			24		
28	" First	Mrs. H. L. Brown, Hillsboro	1	1	1		1	4	48	12	8		16	80	94	10
29	" West Hill	Mrs. S. C. Richardson, Rt. 2, Hillsboro	1		2		1	4	45		18		12	75	22	23
30	McDuffie Memorial															
31	Mars Hill	Mrs. C. M. Mincey, Hillsboro	1					1	22					22	21	6
32	Mebane, First	Mrs. G. A. Jeffreys, Mebane	1	1	1	1	1	5	58	6	10	7	12	137	65	35
33	" Tabernacle	Mrs. Ruth Sigmon, Mebane	1			1	1	3	17			7	18	32		10
34	Merry Oaks															
35	Moore's Chapel	Mrs. R. H. Hutchinson, Rt. 2, Graham	1		1			2	24		14			38		
36	Mount Adar	Mrs. E. C. Compton, Mebane							19		7			26		
37	Mount Carmel	Mrs. S. C. Hundley, Rt. 3, Chapel Hill	1		2	1	1	5	40		17	7	20	84		21
38	Oak Grove	Mrs. R. E. Heath, Rt. 1, Haw River	1					1	8					8	8	6
39	Osippee															
40	Swepsonville	Mrs. Ralph Snipes, Rt. 2, Graham	1	1	2	1	1	6	63	7	17	16	34	137	45	45
41	Riverside	Mrs. V. D. Phillips, Rt. 2, Graham									20			20	15	16
42	*Northside Baptist															
	Totals		82	13	40	14	18	161	1,629	167	358	138	492	2,809	1,516	902

FOR YEAR ENDING SEPTEMBER 30, 1952

Index Number	CHURCHES	Associational President Ralph J. Mangum Hickory, N. C. PRESIDENTS OF MEN'S BROTHERHOODS AND ADDRESSES	BROTHERHOOD		BUILDING				GOALS	
			Enrollment of Brotherhood	Meetings Held During Year	Number Class Rooms	Value Pastor's Home	Value of Church Property Including Pastor's Home	Total Church Debt at End of Year	Goal Co-operative Program or Unified Budget New Year	Goal Association Missions Coming Year
1	Alamance				7	$	$	$	$	$
2	Altamahaw				15		35,000.00	14,000.00	350.00	150.00
3	Antioch				8	6,000.00				
4	Bethel				7		12,500.00	1,500.00		
5	Burlington, Brookwood				10	8,000.00	30,000.00	12,499.77		
6	" Calvary				37	12,000.00	80,000.00	13,000.00		
7	" First		150	10	70	35,000.00	255,000.00			
8	" Glen Hope	L. L. Smith, 2795 S. Cobb Ave., Burlington	75	5	30	6,500.00	217,783.00		5,000.00	350.00
9	" Grove Park	Frank Collier, 318 Laurel Hill Dr.,-Westerwood, Burlington	25	11	9	15,000.00	37,500.00	4,800.00	700.00	150.00
10	" Hocutt Memorial	Howard Gibson, 307 Chapel Hill Rd., Burlington	60	12	37	15,000.00	225,000.00	6,000.00	4,500.00	960.00
11	" Southside				19		50,000.00	7,037.00	1,800.00	180.00
12	Cane Creek				5					
13	Carrboro				22	5,000.00	55,500.00	7,500.00	600.00	100.00
14	Chapel Hill				24	30,000.00	155,000.00	20,000.00		
15	City Lake				7	6,000.00	15,000.00	2,877.88		
16	Cross Roads									
17	Deep Creek				7				100.00	25.00
18	Efland				2		4,000.00			
19	Elon				6			1,994.00		
20	Glencoe				11	5,000.00	20,000.00		161.00	100.00
21	Glen Raven				7	60,000.00	15,000.00	39,000.00		
22	Gospel Tabernacle					10,000.00	20,000.00	3,554.57		
23	Graham, Andrews Memorial				23					
24	" First					30,000.00	180,000.00	25,000.00	2,000.00	400.00
25	Haw River				11	9,000.00	30,000.00		300.00	200.00
26	Hico				3		90,000.00	10,952.00		
27	Hillsboro, Fairview									
28	" First									
29	" West Hill				22	7,500.00	60,000.00	15,000.00	600.00	120.00
30	McDuffie Memorial				6		5,000.00			
31	Mars Hill									
32	Mebane, First	F. L. Duncan, Mebane	45	9		5,000.00	100,000.00	17,789.48	1,500.00	390.00
33	" Tabernacle				11	7,000.00	15,000.00			
34	Merry Oaks									
35	Moore's Chapel				11	15,000.00	28,000.00			60.00
36	Mount Adar									
37	Mount Carmel	S. T. Noell, R.F.D. No. 3, Chapel Hill	18	12	16	15,000.00	35,000.00	1,250.00	1,725.00	250.00
38	Oak Grove				4		3,000.00		20.00	
39	Osippee									
40	Swepsonville	Lacy Foster, Swepsonville	26	5	30	15,000.00	85,000.00		1,500.00	300.00
41	Riverside				4	5,000.00	10,000.00	4,357.00		
42	*Northside Baptist									
	Totals		399	65	489	$ 276,000.00	$ 1,933,283.00	$ 212,846.00	$20,856.00	$ 3,735.00

*Sponsored by Burlington, First.

Lee W. Settle, Clerk, Mebane. Tom M. Freeman, Moderator, Burlington.

TABLE F. GIFTS GIVEN THROUGH THE CHURCH, MOUNT ZION BAPTIST ASSOCIATION, STATE OF NORTH CAROLINA, FOR YEAR ENDING SEPTEMBER 30, 1952

Index Number	CHURCHES	TREASURERS AND ADDRESSES	Local Gifts (Excluding Pastor's Salary)	Pastor's Salary	Cooperative Program	Associational Missions	Designated State Missions	Designated Home Missions	Designated Foreign Missions	Christian Education, Schools	Orphans' Home	Designated Hospitals	Relief and Annuity, Relief, Etc.	Total Mission Gifts	Grand Total Gifts for All Causes
1	Alamance	H. A. James, Alamance	$1,927.00	$2,860.00	$ 69.00	$ 40.00	$ 86.00	$ 20.00	$ 20.00	$ 1.00	$ 65.00	$ 29.00	$.....	$ 331.00	$5,119.00
2	Altamahaw	J. L. Edmonds, Rt. 2, Elon	.....	3,300.00	300.00	25.00	40.00	50.00	10.00	.....	.....	.....	.....	425.00	3,725.00
3	Antioch	Wallace Lloyd, Rt. 1, Chapel Hill	680.00	1,068.00	400.00	45.00	44.00	64.00	30.00	11.00	249.00	90.00	24.00	959.00	2,660.00
4	Bethel	Lemull Cheek, Rt. 1, Chapel Hill	1,318.00	1,080.00	201.00	15.00	22.00	33.00	22.00	59.00	95.00	22.00	.....	469.00	2,867.00
5	Burlington, Brookwood	Johnie Allen, 1557 Granville St., Burlington	3,426.00	2,582.00	300.00	60.00	6.00	7.00	36.00	60.00	79.00	15.00	9.00	574.00	6,583.00
6	" Calvary	Miss Elizabeth Branch, Burlington	7,277.00	4,056.00	485.00	359.00	250.00	.....	.....	1,227.00	322.00	61.00	.....	2,704.00	14,038.00
7	" First	M. E. Coble, Burlington	52,500.00	7,000.00	10,409.00	1,370.00	754.00	709.00	3,583.00	5,644.00	3,193.00	750.00	10,588.00	37,004.00	96,505.00
8	" Glen Hope	Fred Fuqua, 703 Beaumont Ave., Burlington	37,920.00	5,200.00	4,465.00	350.00	36.00	79.00	105.00	814.00	504.00	169.00	153.00	6,677.00	49,797.00
9	" Grove Park	Mrs. J. P. Trull, Burlington	5,588.00	3,600.00	618.00	150.00	101.00	42.00	154.00	164.00	154.00	70.00	380.00	1,852.00	7,440.00
10	" Hocutt Memorial	R. N. Wingfield, Rt. 2, Burlington	31,146.00	4,934.00	4,455.00	900.00	328.00	162.00	1,096.00	2,800.00	3,154.00	1,027.00	3,026.00	15,950.00	52,031.00
11	" Southside	C. S. Moore, 707 Morehead, Burlington	5,192.00	3,488.00	1,800.00	205.00	80.00	314.00	130.00	1,102.00	511.00	47.00	270.00	4,461.00	13,139.00
12	Cane Creek	Cecil Crawford, Rt. 3, Hillsboro	1,096.00	700.00	76.00	15.00	20.00	20.00	.....	.....	170.00	.....	.....	302.00	1,776.00
13	Carrboro	E. T. Hearn, Carrboro	17,278.00	3,000.00	787.00	100.00	135.00	207.00	1,122.00	350.00	750.00	79.00	144.00	3,676.00	20,954.00
14	Chapel Hill	A. C. Rogers, 305 W. Univ. Dr., Chapel Hill	11,557.00	5,100.00	1,000.00	175.00	190.00	251.00	1,336.00	1,030.00	568.00	550.00	326.00	7,120.00	23,777.00
15	City Lake	Mrs. Lalah S. Hall, Rt. 5, Burlington	5,271.00	1,640.00	102.00	21.00	29.00	121.00	11.00	.....	40.00	34.00	45.00	297.00	7,194.00
16	Cross Roads	David M. Ray, Rt. 3, Hillsboro	1,457.00	1,960.00	210.00	165.00	20.00	26.00	40.00	32.00	145.00	219.00	153.00	1,013.00	4,594.00
17	Deep Creek	Lacy Shanklin, Rt. 2, Mebane	.....	2,080.00	67.00	.....	.....	.....	.....	259.00	.....	.....	.....	326.00	2,406.00
18	Efland	Dalton Riley, Efland	145.00	360.00	20.00	20.00	.....	.....	.....	.....	.....	.....	.....	40.00	545.00
19	Elon	J. F. Allen, Rt. 1, Burlington	1,685.00	1,370.00	127.00	.....	4.00	49.00	4.00	3.00	42.00	14.00	.....	251.00	3,306.00
20	Glencoe	Nathan Pennington, Rt. 2, Burlington	2,705.00	2,700.00	122.00	125.00	16.00	3.00	16.00	.....	230.00	47.00	.....	560.00	5,960.00
21	Glen Raven	L. E. Mitchell, 708 Elon St., Burlington	7,603.00	3,120.00	96.00	.....	.....	.....	.....	.....	.....	.....	.....	96.00	7,699.00
22	Gospel Tabernacle	Clara Sykes, Rt. 3, Hillsboro	3,812.00	3,900.00	.....	.....	.....	.....	20.00	.....	24.00	19.00	.....	62.00	7,775.00
23	Graham, Andrews Mem.	Mrs. Walter E. Pike, Box 124, Alamance	195,220.00	5,200.00	.....	400.00	.....	.....	1,000.00	5,000.00	200.00	200.00	.....	6,800.00	30,522.00
24	" First	R. W. Moore, Graham	20,430.00	2,160.00	2,088.00	345.00	126.00	45.00	116.00	28.00	740.00	200.00	400.00	4,089.00	26,679.00
25	Haw River	Freeman Cooper, Box 191, Haw River	6,813.00	3,259.00	300.00	200.00	31.00	63.00	34.00	.....	275.00	27.00	.....	926.00	10,998.00
26	Hico	Morty Baldwin, Rt. 1, Graham	.....	2,080.00	.....	.....	.....	.....	.....	33.00	18.00	.....	.....	51.00	2,131.00
27	Hillsboro, First	A. W. Crabtree, Hillsboro	5,127.00	3,120.00	474.00	75.00	99.00	80.00	207.00	.....	251.00	113.00	.....	1,348.00	9,595.00
28	" Fairview	A. L. Hinson, Rt. 1, Hillsboro	3,848.00	578.00	185.00	55.00	20.00	10.00	.....	35.00	70.00	35.00	.....	410.00	4,835.00
29	" West Hill	Jack W. Dabbs, Box 106, Hillsboro	7,930.00	3,300.00	300.00	74.00	35.00	89.00	51.00	21.00	128.00	17.00	474.00	1,196.00	12,426.00
30	McDuffie Memorial	Mrs. J. W. Durham, Rt. 2, Chapel Hill	172.00	606.00	.....	35.00	10.00	.....	15.00	.....	30.00	20.00	.....	110.00	889.00
31	Mars Hill	C. M. Walker, Jr., Box 175, Hillsboro	1,521.00	1,165.00	436.00	50.00	46.00	.....	300.00	300.00	310.35	75.00	13.00	1,599.00	4,315.00
32	Mebane, First	H. C. Smith, Mebane	13,126.00	4,125.00	1,539.00	395.00	17.00	76.00	91.00	600.00	115.00	167.00	293.00	3,290.00	20,541.00
33	" Tabernacle	R. W. Raines, Box 264, Mebane	1,321.00	3,380.00	5.00	.....	43.00	7.00	11.00	2.00	44.00	59.00	2,949.00	3,121.00	6,500.00
34	Merry Oaks	.....	169.00	684.00	.....	.....	.....	2.00	.....	.....	10.00	10.00	.....	22.00	875.00
35	Moore's Chapel	W. C. Cheek, Rt. 2, Graham	4,594.00	2,325.00	837.00	60.00	49.00	15.00	236.00	335.00	567.00	59.00	264.00	2,425.00	9,344.00
36	Mount Adar	L. J. Rogers, Rt. 3, Mebane	.....	720.00	54.00	45.00	41.00	43.00	36.00	48.00	103.00	31.00	36.00	437.00	1,157.00
37	Mount Carmel	Mrs. E. G. Merritt, 1108 Pittsboro Rd., Chapel Hill	4,032.00	3,300.00	544.00	250.00	70.00	84.00	217.00	309.00	705.00	282.00	168.00	2,628.00	9,960.00
38	Oak Grove	Wiley Perry, Rt. 2, Mebane	309.00	809.00	38.00	27.00	20.00	57.00	40.00	6.00	89.00	57.00	.....	335.00	1,452.00
39	Osippee	Marie Tysinger, Rt. 2, Elon	895.00	3,140.00	.....	.....	13.00	.....	.....	.....	.....	5.00	.....	18.00	4,053.00
40	Swepsonville	W. W. Phillips, Swepsonville	18,327.00	4,420.00	2,076.00	300.00	108.00	112.00	200.00	250.00	1,814.00	1,281.00	160.00	6,300.00	29,048.00
41	Riverside	S. C. Johnson, Rt. 1, Haw River	.....	2,235.00	.....	7.00	5.00	5.00	15.00	.....	15.00	24.00	56.00	129.00	2,354.00
42	*Northside, Baptist	.....	.....	.....	.....	.....	.....	.....	.....	.....	.....	.....	.....	.....	.....
	Totals	.....	485,163.00	111,693.00	$34,985.00	$6,453.00	$2,887.00	$2,738.00	10,311.00	20,523.00	15,779.00	$5,964.00	23,656.00	109,070.00	503,131.00

*Sponsored by Burlington, First

Lee W. Settle, Clerk, Mebane — Tom M. Freeman, Moderator, Burlington

FOR YEAR ENDING SEPTEMBER 30, 1952

Index Number	CHURCHES	Film Strip Projector	Motion Picture Projector	CHOIR DIRECTOR				Organist Salary	CHOIR ENROLLMENTS								Music Budget	Number Music Training Course Books	Number Copies Church Musician	MUSICAL INSTRUMENT		
				Full-time	Part-time	Salary	Volunteer		Church	Young People	Intermediate	Junior	Primary	Beginner	Others	Total				Pipe Organ	Electronic Organ	Piano
1	Alamance			Yes			Yes		15			10				25						Yes
2	Altamahaw						Yes		30			16				46	25.00					Yes
3	Antioch		Yes																			Yes
4	Bethel																					Yes
5	Burlington, Brookwood						Yes		15										2			Yes
6	" Calvary						Yes															Yes
7	" First				Yes	2,100.00		900.00	22	38		38	18			116				Yes		Yes
8	" Glen Hope																				Yes	Yes
9	" Grove Park				Yes	260.00			15							15	280.00				Yes	Yes
10	" Hocutt Memorial	Yes	Yes		Yes	1,050.00		711.00	25	18		15	20			78	2,580.00				Yes	Yes
11	" Southside			Yes		260.00			17							17						Yes
12	Cane Creek																					Yes
13	Carrboro						Yes		24												Yes	
14	Chapel Hill	Yes			Yes	855.00		585.00	30	20	18	15				83	1,890.00				Yes	Yes
15	City Lake																					Yes
16	Cross Roads																					Yes
17	Deep Creek																					Yes
18	Efland						Yes															Yes
19	Elon																					Yes
20	Glencoe																					Yes
21	Glen Raven																					Yes
22	Gospel Tabernacle			Yes			Yes															Yes
23	Graham, Andrews Memorial				Yes		Yes		60		35					95					Yes	Yes
24	" First			Yes		960.00			40		6	9	15	15	12	97	1,000.00		40	Yes		Yes
25	Haw River				Yes	260.00		120.00	18							18	400.00					Yes
26	Hico			Yes			Yes															Yes
27	Hillsboro, Fairview																					Yes
28	" First				Yes																	Yes
29	" West Hill							120.00	25													Yes
30	McDuffie Memorial																					Yes
31	Mars Hill																					Yes
32	Mebane, First		Yes			900.00	Yes										900.00				Yes	Yes
33	" Tabernacle																					
34	Merry Oaks																					
35	Moore's Chapel			Yes															1			Yes
36	Mount Adar						Yes															Yes
37	Mount Carmel	Yes	No	Yes					20	20						40						Yes
38	Oak Grove																					Yes
39	Osippee						Yes															Yes
40	Swepsonville						Yes	600.00	25												Yes	Yes
41	Riverside																					
42	Northside Baptist																					
	Totals					6,645.00		3,036.00	321	156	24	138	53	15	12	630	6,175.00		43			

*Sponsored by Burlington, First.

Lee W. Settle, Clerk, Mebane. Tom M. Freeman, Moderator, Burlington.

206.9756
M66moZ

Mount Zion

Baptist Association

North Carolina

1953

MOUNT ZION BAPTIST ASSOCIATION

North Carolina

EIGHTY-FOURTH ANNUAL SESSION

HELD WITH

THE ALTAMAHAW BAPTIST CHURCH

AND

THE MARS HILL BAPTIST CHURCH

OCTOBER 13 AND 14

1953

The next annual session will be held with the First Baptist Church of Hillsboro on Tuesday, October 12, and the Chapel Hill Baptist Church on Wednesday, October 13, 1954.

Annual Sermon Next Year

Dr. Charles E. Maddry, Preacher .....First Church, Hillsboro

Rev. E. C. Chamblee, Alternate .....Grove Park Church, Burlington

Left to right: Mrs. Flonie Cooper Williams, Walter M. Williams, Miss Fannie Williamson.

Dedication

By action of the Association, in session at the Mars Hill Church, near Hillsboro, Wednesday, October 14, 1953, these Minutes are dedicated to Mr. and Mrs. Walter M. Williams and Miss Fannie Williamson, pictured herewith.

These persons have been actively and faithfully identified with Baptist work in the Mount Zion Association for many years. Miss Williamson, for over 50 years a faithful worker, is listed in the 1904 minutes as a messenger from Haw River Church to the Association meeting with Cedar Fork Church, in Durham County. She helped form Hocutt Memorial Church in 1913, and has been active in the work of that Church, and of the Association, to the present.

Mr. Williams first attended the Association in 1909, when it met mith the Mars Hill Church, and has not missed a session since. No session was held in 1918. He served as Moderator of the Association for ten years, 1923-32, and has been a tower of strength among Mount Zion Baptists for 45 years.

Mrs. Williams has been a constant source of strength for her husband, and a Baptist leader in her own right. Thus hers has been a dual role in Mount Zion Association through the years. It is altogether proper for us to thus honor these faithful workers by dedicating our 1953 Minutes to their honor, rather than waiting to some future time and dedicating them to their memory.

Table of Contents

Book of Reports 23

Church Directories 43

Constitution 8

Directory of the Association 4

Distribution of Minutes 42

Historical Sketches of Mt. Zion Churches 40

List of Deceased 41

Mars Hill Baptist Church History 30

Proceedings of Association 12

Proceedings of W. M. U. 37

Registered Messengers and Visitors 6

Rules of Order 11

Statistical Tables 44

Note 1—This Association has no Baptist School, Orphanage, Hospital, Encampment, Southwide Board or Institution within its bounds; nor has it any of the main offices of any such organization.

Note 2—The Association has no Layman's Movement, nor any Layman's Convention nor a representative of the Brotherhood within its bounds.

Note 3—A complete file of the Minutes of this Association may be seen in the Library of the University of North Carolina in Chapel Hill, and a complete file of the Minutes from 1920 in the Wake Forest College and Duke University libraries since 1920. For information in University of North Carolina Library, the references are to be found in Carolina Room, Books M 92, C 286.

Directory of the Association

Associational Officers

Moderator: Dr. C. D. Chapman .....Swepsonville
Vice-Moderator: A. G. White, Mount Carmel ..... Route 3, Chapel Hill
Clerk: Tom M. Freeman, Hocutt Memorial .....812 W. Front St., Burlington
Treasurer: B. M. Simmons, Graham, First ..... Box 526, Graham
Auditor: R. L. Councilman, Northside Chapel, 122 Glenwood Ave., Burlington
Historian: R. H. Hutchison, Moore's Chapel .....Saxapahaw
Associational Missionary: E. C. Wilkie .....939 S. Church St., Burlington

Executive Committee

The Moderator, Vice-Moderator, Clerk, Treasurer, Sunday School Superintendent, Training Union Director, Woman's Missionary Union President, Brotherhood President, and Chairman of the Missions Committee are ex-officio members and the Moderator is chairman, with the Clerk as secretary.

Curtis Oakes, Glen Hope ..... 510 Queen Ann St., Burlington
R. B. Studebaker, Carrboro ..... Carrboro
Mrs. E. C. Compton, Mount Adar ..... Route 3, Mebane
L. R. Williford, Grove Park .....113 E. O'Neal St., Burlington
Ed S. Love, Graham First ..... P. O. Box 526, Graham
Clarence Fuqua, Kinnett Memorial ..... 711 Kilby St., Burlington
E. S. Lanier, Chapel Hill ..... Chapel Hill
R. E. Heath, Oak Grove ..... Haw River
R. Homer Andrews, Burlington First.....601 Fountain Place, Burlington
L. C. Gardner, Mebane First ..... Mebane
Mrs. Lacy Lloyd, Mars Hill ..... Hillsboro
Mrs. C. H. Stanfield, Altamahaw .....202 Highland Avenue, Burlington

Standing Committees and Representatives

Associational Missions Committee: E. C. Chamblee, Chairman, Grove Park, 112 Trail 1, Burlington; H. L. Hamilton, Burlington, First, 1604 West Front Street, Burlington; E. G. Hancock, Andrews Memorial, 303 E. Pine Street, Graham; Mrs. C. W. Sharpe, Fairview, Hillsboro; J. M. Cheek, Moore's Chapel, Saxapahaw; W. T. Smith, Mebane, First, Mebane; Leon Henderson, Swepsonville, Swepsonville.

Committee on Order of Business for 1954: Henry A. Morgan, Chairman, Mount Carmel, Route 3, Chapel Hill; O. C. Harris, Jr., Hocutt Memorial, Route 2, Elon College; A. L. Hinson, Fairview, Hillsboro, Route 1; Samuel T. Habel, Chapel Hill, 224 Vance Street, Chapel Hill; R. E. Heath, Oak Grove, Haw River. E. C. Wilkie, Associational Missionary, 939 South Church Street, Burlington.

Committee on Ordination: Carlton S. Prickett, Chairman, Burlington, First, Burlington; W. A. Poole, Graham, First, South Main Street, Graham; J. O. Jeffcoat, Moore's Chapel, Saxapahaw.

Committee on Constitution: R. A. Wilson, Chairman; Glencoe, Route 2, Burlington; Elmer Cates, Brookwood, 1317 Garfield Road, Burlington; C. L. Shoffner, Burlington, First, 515 Maple Avenue, Burlington.

Baptist Orphanage Representative: Jack M. Euliss, Hocutt Memorial, 505 Country Club Drive, Burlington.

Baptist Hospital Representative: Walter M. Williams, Swepsonville, 1303 West Davis Street, Burlington.

Biblical Recorder Representative: Mrs. Winfred Overman, Glen Hope, 917 South Beaumont Avenue, Burlington.

N. C. Baptist Home Representative: Carlton S. Prickett, Burlington First, Burlington.

Mount Zion Baptist Pastors' Conference: George W. Swinney, President, Glen Hope, Burlington.

Associational Woman's Missionary Union

Superintendent: Miss Annie Strowd, Bethel, Route 1, Chapel Hill.

Associate Superintendent: Mrs. D. C. Phillips, 127 Mallette St., Chapel Hill.

Young People's Leader: Miss Rebecca Crawford, Route 1, Chapel Hill.

Community Missions Chairman: Mrs. W. R. Massey, 503 West Davis Street, Burlington.

Mission Study Chairman: Mrs. J. R. Poindexter, 233 Highland Avenue, Burlington.

R. A. Counselor: E. C. Wilkie, 939 South Church Street, Burlington.

Margaret Fund Chairman: Mrs. W. E. Williams, Carrboro.

Secretary and Treasurer: Mrs. R. B. Vaughn, Box 167, Chapel Hill.

Historian: Mrs. Cecil Johnson, Pittsboro Road, Chapel Hill.

Group Leaders:

Group 1—Mrs. Martin Sparrow, Route 3, Chapel Hill.
Group 2—Mrs. Cecil Thompson, Route 3, Hillsboro.
Group 3—Mrs. W. M. Lodge, 229 N. Melville Street, Graham.
Group 4—Mrs. W. D. Florance, 411 Circle Drive, Burlington.

Business Woman's Circle Adviser: Mrs. Harry Puckett, 426 Parkview Drive, Burlington.

Associational Baptist Training Union

Director: C. D. Gattis, Sr., Hocutt Memorial, 423 Guthrie St., Burlington.

Associate Director: Rev. W. A. Poole, Graham First, South Main Street, Graham.

Secretary-Treasurer: Miss Doris Morgan, Hocutt Memorial, 616 Kivett Street, Burlington.

Chorister: Edgar Vom Lehn, Burlington First, 1521 West Davis Street, Burlington.

Pianist: Mrs. Kathleen Merrill, Burlington First, 333 Hillcrest Avenue, Burlington.

Pastor-Adviser: Rev. Tom M. Freeman, Hocutt Memorial, Burlington.

Associational Missionary: Rev. E. C. Wilkie, 939 South Church Street, Burlington.

Nursery Leader: Mrs. Robt. W. Phillips, 404 Albright Avenue, Graham.

Beginner Leader: Miss Doris Lindsey, Carrboro.

Primary Leader: Mrs. Martin Sparrow, Route 3, Chapel Hill.

Junior Leader: Miss Lillian Humphrey, Moore Apartments, Burlington.

Intermediate Leader: Mr. Wallace Marks, Haw River.

Young People's Leader: Mrs. Mildred Overman, 917 S. Beaumont Avenue, Burlington.

Adult Leader: Rev. Elmer Cates, Brookwood Church, Burlington.

Group Directors:

1. Mr. Curtis Oakes, 510 North Queen Ann Street, Burlington.
2. Mr. Lewis Moore, 403 Somers Avenue, Burlington.
3. Mr. Bernard Hodgin, Route 2, Graham.
4. Mr. Phil Hardy, Route 2, Hillsboro.
5. Rev. Henry A. Morgan, Route 3, Chapel Hill.

Registered Messengers and Visitors

Alamance, First—Mrs. Jackie Coble, Mrs. Bertha Cheek, Mrs. Selma Biddy, Mrs. Betty Vestal.

Alamance, Fellowship—Rev. J. M. Wright.

Altamahaw—Rev. C. H. Stanfield, Mrs. C. H. Stanfield, Robert Younger, Clyde Simmons, Mrs. Robert Simmons, Stella Matkins, Barbara Wallace, Mrs. Mack Rainey, Mrs. Ada Dimont, J. L. Edmonds, Mrs. Nellie Matkins, Mrs. J. W. Wright, W. A. Frazier, Mary Smith, Mrs. Allie Campbell, Mrs. Evelyn Williams, H. D. Smith.

Antioch—Jeter C. Lloyd, Mrs. Jeter C. Lloyd, Mary Lloyd, Mrs. Aubrey McLennon, Martha Lloyd, Ella Lloyd, A. B. Webster, Mrs. A. B. Webster, Mrs. Bertha Davis.

Bethel—Rev. Leon C. Cheek, Miss Annie Strowd.

Burlington:

Brookwood—Rev. Elmer Cates, Mrs. Jimmie Benton, Walter Rudd, Mrs. C. N. East, Mr. C. N. East.

Calvary—Rev. Luther A. Nall, Mrs. L. A. Nall, Mrs. Jim Hall, Mrs. Doney Holcomb, Wade Thomas, H. C. Thomas, Richard Bailey, Mrs. Georgia Dean, Mrs. Lorean Kinney.

First—Dr. Carlton S. Prickett, Mrs. C. S. Prickett, C. L. Shoffner, R. Homer Andrews, Mrs. J. P. Spoon, James F. Haynes, Mrs. James F. Haynes, Mrs. W. D. Florance, Miss Sallie Staunton, Miss Lillian Humphrey, Mrs. Chas. M. Andrews, Mrs. H. L. Hamilton, Mrs. Royal Merritt, Mrs. John A. Bailey, Elmer Lewis, Mrs. V. C. Surratt, Mrs. Sonnie Davis, Mrs. John R. Poindexter.

Glen Hope—Mrs. Winfred Overman, Mrs. C. K. Bunton, Mrs. Robert Minor, Mrs. F. B. Canady, Mrs. D. G. Smith, Mrs. Ralph Rivers, Mrs. L. G. Cates.

Grove Park—Rev. E. C. Chamblee, Mrs. Sam Long, Mrs. Manly Ray, John Trull, Mrs. John Trull, Mildred Lehrenkrauss, Mrs. Lynn Shatterly, Mrs. J. W. Boland, John Goodson, Budy Morris.

Hocutt Memorial—Rev. Tom M. Freeman, Miss Doris Morgan, C. H. Hall, Miss Fannie Williamson, H. E. Hines, Mrs. L. H. Harrelson, Mrs. Erwin E. Hodge, C. D. Gattis, Sr., Rev. E. C. Wilkie, Mrs. E. C. Wilkie, Mrs. T. A. Allison, Homer L. Apple, Mrs. H. L. Apple, Louise Apple, Walter J. Massey, Mrs. W. J. Massey, Mrs. T. A. Godfrey, Mrs. H. B. Glosson.

Kinnett Memorial—Rev. J. H. Waugh, Jr., Jack A. Watson, J. Hamilton Wiggins, Mrs. Gilbert Talley.

Cane Creek—Rev. Harry Byrd, Cecil C. Crawford, Rebecca Crawford, J. N. Eubanks, Mrs. Arthur Crawford, Sr.

Carrboro—Rev. Troy E. Jones, R. B. Studebaker, Mr. H. G. Dorsett, Mrs. H. G. Dorsett, Lloyd Pendergraph, Mrs. Thos. Pendergraph, Mrs. W. Clarence Cole.

Chapel Hill—Dr. Samuel T. Habel, Mrs. S. T. Habel, Mrs. T. Neil Johnson, Mrs. George V. Tilley, Mrs. D. C. Phillips, Rev. J. R. Greene, Mrs. Cecil Johnson, Mrs. I. W. Rose, Rev. H. L. Weeks.

City Lake—J. D. Faust, Mrs. A. M. Perry, Jimmie L. Capps, Mrs. Myrtle R. Capps, Mrs. Albert Thompson.

Cross Roads—Mrs. David Ray, Mrs. John B. Ray, Rev. Paul Shoupe, John A. Jones, Mrs. Steve Phillips, Mrs. J. A. Dean, Mrs. C. E. King.

Deep Creek—Rev. Bennett Walker, Joyce Walker, Mrs. B. R. Wilson.

Efland—Mr. Ralph Breeze, Mrs. Ralph Breeze.

Elon—Rev. Truett Gannon, Mrs. Truett Gannon, W. S. Simpson, Thomas Wright, Mrs. Abee Flynn, Mrs. W. H. Bryan, Mrs. W. F. Jones.

Glencoe—Rev. R. A. Wilson, Mrs. W. H. Willis, Mrs. W. Alton Roberson, Frank N. Forbis, Mrs. Frank N. Forbis.

Glen Raven—A. C. Starling.

Gospel Tabernacle—Rev. W. I. Conway, Mrs. J. S. Martin, W. J. Johnson, Mrs. J. W. Wright, S. S. Edwards, Rev. J. R. Frederick.

Graham:

Andrews Memorial—Rev. Eugene G. Hancock, Mrs. Rosa Allred, Mrs. F. S. Watkins, Mrs. Daisy Hedgepeth, Mrs. W. B. Evans, Mrs. Fern Edwards, Mrs. James Cates.

First—Rev. William A. Poole, Mrs. Daisey Rich, Mrs. J. W. Harbour, Morris Burke, Mrs. R. P. Ellington, Sr., Mrs. W. M. Lodge, Mrs. Harold Cox, Mrs. Tom Simmons.

Haw River—Mrs. A. B. Swink, Mrs. Z. Craig Fox, Mrs. Paul Harder.

Hillsboro:

Fairview—Rev. James L. Clegg, Mrs. J. L. Clegg, Mrs. D. W. Wilson, W. P. Berry, Jr., Mrs. Frank Davis, Mrs. James Freeland, Mrs. C. W. Sharpe.

First—Dr. Charles E. Maddry, Mrs. C. E. Maddry, Mrs. T. O. Styers, Mrs. Fred C. Gray, Mrs. H. F. Watkins, A. J. Snipes, Mrs. A. J. Snipes, Mrs. H. L. Brown, W. H. Walker, Mrs. Henry Walker, Mrs. Lalah Strayhorn, Mrs. P. J. Reeves, Mrs. Curtis Scott, Mrs. Roland C. Scott, Mrs. Clyde H. Scott.

West Hill—Rev. Warren E. Carr, Mrs. W. E. Carr, Miss Rosa Mangum, Mrs. S. C. Richardson.

MacDuffie Memorial—Mrs. John Duncan, Mrs. Stanford Whitfield, Mrs. Glenn Whitfield.

Mars Hill—Rev. W. R. Eaton, Mrs. W. R. Eaton, Mrs. Wilma Fuquay, J. I. Dickey, Mrs. Joe Dickey, Mrs. J. M. Kenyon, Mrs. David N. Wilson, W. Lacy Lloyd, Mrs. W. L. Lloyd, Mr. and Mrs. Charles M. Walker, Mrs. H. J. Walker, Mrs. Winder W. Wilson, Mrs. S. E. Oakley, Mrs. Ben Dameron, Mrs. A. S. Dameron.

Mebane:

First—Dr. W. T. Smith, Mrs. W. T. Smith, C. P. Cates, Mrs. C. P. Cates, Mrs. W. C. Sutton, Mrs. Walter Cate, Mrs. I. C. Clark, Mrs. John Lancaster, Mrs. J. J. Lee, Jr., Mrs. H. C. Weaver, Mrs. Glenn Jeffreys.

Tabernacle—Rev. W. Clyde Darnell, Mrs. Ruth Winstead, Clara Rice, Mrs. Ruth Sigmon.

Moore's Chapel—Mrs. John O. Jeffcoat, R. H. Hutchison, Mrs. R. H. Hutchison, J. M. Cheek, Mrs. J. M. Cheek, C. M. Cheek, Mrs. C. M. Cheek, James Cheek, E. F. Johnson, Mrs. E. F. Johnson.

Mount Adar—Rev. Jack S. Parham, Mrs. E. C. Compton, Mrs. R. N. Fitch, Mrs. L. J. Rogers, Mrs. I. S. Rogers, Mrs. L. E. Stewart, C. N. Sharpe, Mrs. Clarence Sharpe.

Mount Carmel—Rev. Henry A. Morgan, A. G. White, Mrs. Claude Best, Mrs E. G. Merritt, Mrs. Paul Johnson, Mrs. S. C. Hundley, Mrs. Jesse Merritt.

Oak Grove—Rev. R. E. Heath, Mrs. R. E. Heath, Mrs. James H. Bradshaw, Wiley Perry, Mrs. Wiley Perry, Jesse E. Sykes, Mrs. Jesse E. Sykes, James Bradshaw.

Ossipee—Rev. Aubrey T. Quakenbush, Mrs. A. T. Quakenbush, Mrs. D. R. Pickard.

Riverside—Rev. V. D. Phillips, S. C. Johnson.

Staley Memorial—Rev. S. L. Greeson, Lois Combs, Fay Staley, J. B. Gosnell.

Swepsonville—Dr. Clyde D. Chapman, Walter M. Williams, Mrs. Walter M. Williams, Mrs. J. A. Webster, Mrs. J. D. Tomlinson, Mrs. Ralph Snipes, Miss Edna Snipes, Mrs. Grady Crawford.

Northside Chapel—Rev. R. L. Councilman, Mrs. E. A. Bradley, Mrs. E. D. Paylor, Mrs. S. J. McWatters.

Other Visitors—Rev. Wayne Curtis, Rev. W. C. Reed, Mrs. W. C. Reed, Dr. W. K. McGee, Rev. T. Sloane Guy, Jr., Rev. E. W. Byerly, Rev. David W. Gray, Mrs. W. H. Clayton, Mrs. G. D. Couch, Mrs. O. A. Couch, Miss Frances Couch, Mrs. John Link, Mrs. Rosa Wilson, Kathleen Mincey, Mrs. Jonie M. Cheek, G. I. McGhee, W. M. Taylor, Hattie Freeman.

Constitution

ADOPTED OCTOBER 17, 1946

Name

ARTICLE 1. This body shall be known as the Mount Zion Baptist Association of North Carolina.

Membership

ART. 2. This Association shall be composed of the Baptist Churches within the bounds of the present Association and any other Baptist Churches which may hereafter be admitted as herein provided.

ART. 3. Each church shall elect annually one messenger to the meeting of the Association for each 100 members of the church, provided each church shall have not less than three or more than ten messengers.

Objects

ART. 4. The objects of the Association shall be to devise and recommend measures for increasing the harmony and spiritual power of the member churches, to develop and direct their energies, resources and gifts in advancing the Redeemer's kingdom, and to cooperate with the North Carolina Baptist Convention in all religious, education, mission, Sunday School and other work fostered by its boards.

Meetings

ART. 5. The Association shall convene annually on Tuesday after the second Sunday in October and continue for two days, and may meet with different churches on the two successive days.

ART. 6. Special meetings may be convened on motion of the Executive Committee upon two weeks' notice to the member churches.

Powers and Prerogatives

ART. 7. The Association, when convened in meeting, shall sit as an advisory council and shall have no power to infringe on any of the internal rights of the member churches; it may advise with the member churches and recommend measures of usefulness for their adoption and claim for itself, its objects and recommendations the highest consideration.

ART. 8. On recommendation of the Association Executive Committee the Association shall have power to hear grievances of any members of any church which is a member of the Association and advise or aid them in any manner within the power of the Association.

Rights of Churches

ART. 9. On application of any Baptist church for admission to this Association it shall present at the annual meeting of the Association evidences of its faith and order and willingness to cooperate with the work of this Association; which application shall be immediately referred to the Executive Committee of the Association; upon associate membership. At an annual session of the Association, and upon favorable recommendation of the Executive Committee, the said church may be received into full membership and its ordained ministers and messengers seated in the Association.

ART. 10. The Association shall have power upon recommendation of the Executive Committee to withdraw membership from any church that shall wilfully depart from the orthodox principles of religion as taught in the Bible or by Baptist tenets or for other causes.

Duties of Churches

ART. 11. The member churches shall elect the required number of messengers within a reasonable time prior to the annual meeting, who shall serve as messengers for one year, and who, together with the ordained ministers of the member church, shall represent the member church in the Association.

ART. 12. Each church shall send annually to the Association meeting a letter which shall show:

1. The location of the church.
2. Names of pastors, ordained ministers in its membership, clerk, and other general officers and their respective addresses.
3. Sundays or regular worship.
4. Church statistics, with the number baptized, received by letter, restored, dismissed by letter, deaths, dropped for cause or otherwise, and the total membership of the church.
5. Financial statements of all receipts and expenditures during the Association year.
6. Sunday school and other organizational statistics.
7. Names and addresses of messengers and alternates.
8. Any other information required by the Association on blanks furnished for that purpose.

Officers and Organization

ART. 13. The officers of the Association shall be a Moderator, Vice-Moderator, Clerk, Treasurer, Auditor, Historian, and an Executive Committee and such other committees as may be authorized by the Association.

ART. 14. The officers and Executive Committee shall be elected at the first session of the annual meeting of the Association and shall assume the duties of their offices at the close of the annual meeting.

ART. 15. Any officer may be elected to succeed himself, except the Moderator shall not serve for more than two years in succession.

ART. 16. The Executive Committee shall consist of twelve members, elected annually. In addition to these, the following officers of the Association shall serve as ex-officio members of the Committee: Moderator, Vice-Moderator, Clerk, Treasurer, Associational Sunday School Superintendent, Associational Training Union Director, Associational Woman's Missionary Union President, Associational Brotherhood President, and the Chairman of the Associational Missions Committee.

ART. 17. At the annual meeting the Moderator shall appoint a committee to nominate the officers and the members of the Executive Committee, provided, however, nominations may thereafter be made from the floor.

Duties of Officers and Committees

ART. 18. The Moderator shall open punctually and preside over the annual meetings of the Association and all sessions thereof, appoint such committees as may be authorized by the Constitution, Rules of Order, or by the Association, enforce the rules, preserve order, and exercise all the prerogatives of a presiding officer according to parliamentary usage.

ART. 19. The Vice-Moderator shall discharge the duties of the Moderator in his absence.

ART. 20. The Clerk shall keep a record of the proceedings of the Association; superintend the printing and distribution of the minutes; keep on file the printed minutes and other important papers of the Association; and shall serve as Secretary of the Executive Committee; for his services the Clerk shall be paid the sum of $100.00 annually.

ART. 21. The Treasurer shall receive all monies contributed to the Association by the member churches, shall make disbursements as authorized by the Association or the Executive Committee and shall make an annual report to the Association.

ART. 22. The Auditor shall audit the Treasurer's books and attest his annual report to the Association.

ART. 23. The Historian shall collect facts of interest of the Association and the member churches and shall make report to each annual meeting of the Association; for his services the Historian shall be paid the sum of $25.00 annually.

ART. 24. The Executive Committee shall cooperate with the North Carolina Baptist Convention in its program for the furtherance of the work fostered by that body within the bounds of the Mount Zion Association; it shall meet as often as it may elect for the effectual performance of its duties; and it shall act for the Association on any matters requiring attention between the annual meetings of the Association; it shall have power to fill any vacancies on the committee during the year.

Amendments

ART. 25. The provisions of this Constitution shall not be waived at any meeting of the Association, except as herein provided for Amendments thereof.

ART. 26. Amendments of this Constitution may be made at any meeting of the Association upon affirmative vote of two-thirds of the voting members present, provided, however, the proposed amendment shall have been presented to the Moderator at least 10 days prior to the meeting, which amendment shall be immediately submitted to the Constitution Committee for its report and recommendation to the meeting.

Application for Membership in the Mt. Zion Baptist Association of North Carolina

This is to certify that the (name of Church).....

.....of (address) ..... in

church conference (date) ....., 195....., voted to make formal application for membership in the Mount Zion Missionary Baptist Association, and pledges itself to support the Baptist Denomination and its program of carrying out Our Lord's Commands within the Association, the State, the Homeland, and throughout the world. It has been read before the congregation, and approved, the "Articles of Faith" known and commonly accepted by Baptists as the "New Hampshire Confession of Faith." It further pledges itself to live by the "Church Covenant" of a Missionary Baptist Church. It declares itself to be a duly constituted and organized Missionary Baptist Church, and will maintain this status at all times, or will voluntarily withdraw from the Association.

It understands that upon submitting this application to the annual session of the Association, and if the Association receives the application, it will be referred to the Executive Committee of the Association for study and investigation. The Church maintains the status of Associate Membership until such time as the Executive Committee makes a favorable recommendation that it be received into full membership with all the rights and privileges.

(signed) .....Pastor

.....Clerk

.....Deacon

.....Deacon

Rules of Order

1. The Association shall convene annually on Tuesday after the second Sunday in October and continue for two days or longer in the judgment of the Committee on Order of Business, subject to the approval of the Association.

2. At the meeting of the Association, the Moderator of the preceding session shall preside until the end of the session at which his successor is known. In the case of his absence, the incumbent Vice-Moderator shall preside.

3. Each session of the Association shall be opened with religious exercises, to be conducted by whomsoever the Committee on Order of Business shall designate.

4. A majority of the members present shall be a quorum for the transaction of business, except in matters relating to the Constitution.

5. The members shall observe toward the officers and each other that courtesy which becomes Christians.

6. Any member wishing to speak shall rise and address the presiding officer. He shall confine himself strictly to the question under consideration, and avoid all personalities.

7. No member shall speak more than twice on the same subject without special permission.

8. All motions seconded shall be definitely stated by the presiding officer, or, at his request, be read by the clerk before the vote is called for.

9. When a question is under discussion, no other motion or proposition shall be received except to adjourn, to lay on the table, to amend, to commit, to postpone, to a definite time, which several motions shall have preference in the order in which they come.

10. The Association shall have the right to decide what subjects shall be admitted to consideration.

11. The general business of the Association shall be determined by a Committee on Order of Business named at the previous meeting, that will report as soon as feasible after the opening of the first meeting of the Association. When adopted, their report shall become the order for the Association and cannot be changed except by vote of the Association as provided in Section 10 above.

12. All questions of order not herein provided for shall be decided by rules of some recognized "Parliamentary Practice," preferably Mell's or Kerfoot's.

PROCEEDINGS

First Day, Tuesday, October 13, 1953

Morning Session

1. The eighty-fourth session of the Mount Zion Baptist Association was called to order by the Moderator, Dr. Clyde D. Chapman, of Swepsonville, at ten o'clock in the morning, in the Altamahaw Baptist Church, Altamahaw, in Alamance County. There were 200 persons present at the opening session, and they joined in singing, "Jesus Shall Reign".

2. Pastor W. I. Conway, of the Gospel Tabernacle Church, led in a brief period of worship, reading from Psalm 139 and Hebrews 12, after which he spoke earnestly concerning the theme, "Baptists Living The Word Through Their Institutions." He then led the messengers in prayer.

3. The Moderator entertained a motion that the messengers present and those others who attend constitute the official body of the Mount Zion Baptist Association. The motion, duly made and seconded, was carried.

4. Pastor J. H. Waugh, Jr., of Southside Church, Burlington, presented the order of business on behalf of the program committee, and moved that it be adopted by the Association, subject to whatever changes the Association might consider necessary. The motion was seconded and carried. The order of business was as follows:

General Theme: *"Baptists Living The Word For A Dying World"*

FIRST DAY, TUESDAY, OCTOBER 13, 1953

Altamahaw Baptist Church, Altamahaw, N. C.

Morning Session. *"Baptists Living The Word Through Institutions"*

10:00—Hymn

10:05—Worshipping With The Word ..... W. I. Conway

10:15—Order of Business ..... J. H. Waugh, Jr.

10:20—Appointment of Committees ..... Moderator

10:25—Report of Clerk ..... Lee W. Settle

10:30—The Baptist Hospital ..... W. M. Williams
Speaker—W. K. McGee

10:55—Hymn

11:00—The Baptist Orphanage .....Jack M. Euliss
Speaker—W. C. Reed

11:20—Introduction of New Workers .....E. C. Wilkie

11:25—North Carolina Baptist Homes .....C. S. Prickett
Speaker—James M. Hayes

11:50—Business and Announcements

11:55—Special Music .....Host Church

12:00—Scripture Reading and Prayer .....R. A. Wilson

12:10—Annual Sermon—"Baptist Beliefs About The Word".....Troy E. Jones

12:45—Adjournment for Lunch and Fellowship

Afternoon Session: *"Baptists Living the Word Through Missions"*

2:00—Hymn

2:05—Worshipping With the Word .....Coy Thompson

2:15—Reading for Mission Vision—Baptist Publications.....Mrs. D. Overman
Speaker—C. W. Bazemore

2:35—Associational Missions .....E. C. Chamblee
Report—E. C. Wilkie

3:05—Report of Nominating Committee

3:10—Special Music .....Host Church

3:15—State Missions .....E. L. Spivey

4:00—Adjournment

SECOND DAY, WEDNESDAY, OCTOBER 14, 1953

Mars Hill Baptist Church, Hillsboro, N. C.

Morning Session: *Baptists Living The Word Through Training"*

10:00—Hymn

10:05—Worshipping With the Word .....Clyde Darnell

10:15—The Sunday School Teaching Program .....E. C. Wilkie

10:30—The Baptist Training Union Program .....C. D. Gattis

10:45—The Men's Brotherhood Program .....H. E. Hines

11:00—The Woman's Missionary Union Program.....Miss Annie Strowd

11:15—Hymn

11:20—Personal Testimonies:

"The Living Word in My Business".....A Layman

"The Living Word in My Home" .....A Layman

11:50—Business and Announcements

11:55—Special Music .....Host Church

12:00—Address: "The Living Word in Christian Education".....H. W. Tribble

12:45—Adjournment for Lunch and Fellowship

Afternoon Session: *"Baptists Living the Word Through Citizenship"*

2:00—Hymn

2:05—Worshipping With the Word .....W. T. Smith

2:15—Final Report of Committees

2:25—Miscellaneous Business

2:35—Hymn

2:40—Allied Church League:

"The Living Word and Temperance" .....A. L. Parker

3:00—Address: "The Living Word and Public Morals".....Warren Carr

3:30—Final Adjournment

5. The Moderator appointed the following committees:

Nominating Committee: A. G. White, Chairman, A. B. Webster, E. C. Chamblee, Miss Annie Strowd, and Troy E. Jones.

Committee on Standing Committees: Tom M. Freeman, Chairman, L. C. Gardner, Henry A. Morgan, Mrs. W. M. Williams, Mrs. A. D. Kinnett.

Committee on Resolutions: W. A. Poole, Chairman, Dr. C. S. Prickett, L. A. Nall.

Committee on Place and Preacher: W. M. Williams, Chairman, R. E. Heath, Wm. T. Smith.

6. Pastor Tom M. Freeman was recognized as acting Clerk, since the elected Clerk, Lee W. Settle, was unable to attend. He reported that there were still ten churches which had not sent in their annual letters, and as a result no digest of the letters had been prepared. The churches were asked to get in the letters as soon as possible. He explained that Mr. Settle had encountered great and unusual difficulties in getting the 1952 Minutes printed, because his office secretary, who was arranging and typing the material, had resigned in the midst of the work, and left it for Mr. Settle to prepare. He reported that the 1952 Minutes had been mailed to the churches.

7. The Baptist Hospital report was given by Walter M. Williams, and is included in the book of reports in these Minutes. He moved that the report be adopted. Motion carried. Mr. Williams introduced Dr. W. K. McGee, Director of Religious Activities at the Baptist Hospital, who spoke concerning the the work of our hospital. He reported that the new wing was almost ready for

limited use and that the Mother's Day offering this year was the largest ever. He urged every church to have a part in the ministry of the hospital to the sick.

8. The Moderator led the Association in singing "Faith of Our Fathers."

9. The Moderator recognized E. C. Wilkie, who introduced the new Pastors and other church workers who have come to labor in our Association since we last met. They were: Warren Kerr, West Hill; Dr. William T. Smith, Mebane, First; Harry Byrd, Cane Creek; Jack S. Parham, Mount Adar; O. K. Webb, McDuffie Memorial; and W. R. Eaton, Mars Hill.

10. Associational Missionary E. C. Wilkie presented an oral report on the Baptist Orphanage, stating that the written report would be handed to the Clerk. He then presented Superintendent W. C. Reed, of the Orphanage, who spoke of the work Baptists are doing for homeless children. He stated that we ministered to 728 children in our two homes last year, and provided for 214 others in private homes, through Mother's Aid. He reported that nearly all of the buildings have been renovated and some new buildings constructed, including a new church building at Mills Home, now nearing completion. He also said that a new church building is in prospect for Kennedy Home.

11. The Moderator recognized Dr. C. S. Prickett, who presented the report on the North Carolina Baptist Homes, which report is included in the book of reports in these Minutes. He then moved the adoption of the report, which was seconded and carried. He introduced T. Sloane Guy, who has recently come to the Baptist Hospital as chaplain, who spoke on our work among the aging people. He reported that the number of elderly people is increasing, and many of them are not able to take care of themselves when they are retired from active vocations. He cited the large number of Baptists in North Carolina as indicating a corresponding responsibility for caring for our aging people.

12. The period for Business and announcements was announced by the Moderator and the Clerk was recognized. He read applications from the Fairview Baptist Church, Hillsboro, and the Fellowship Baptist Church, Alamance, for membership in the Association. The motion and second that these applications be received and that the two churches become associate members of the Association

were made in order, and by vote of the messengers present they were received. It was explained that after investigation by the Executive Committee during the year, if found to be sound and co-operative, they could be voted into full membership at the next session.

13. The Clerk read the text of a proposed change in the constitution, which he said would be presented for a vote tomorrow. The change is as follows: "Article 16. The Executive Committee shall consist of twelve members, elected annually. In addition to these, the following officers of the Association shall serve as ex-officio members of the Committee: Moderator, Vice-Moderator, Clerk, Treasurer, Associational Sunday School Superintendent, Associational Training Union Director, Associational Woman's Missionary Union President, Associational Brotherhood President, and the Chairman of the Associational Missions Committee."

14. Chairman E. C. Chamblee announced a meeting of the Missions Committee for the noon hour.

15. Pastor Clyde H. Stanfield of the host church made announcements about the dinner on the grounds and the facilities of the church building.

16. An offering to aid in defraying the costs of the Minutes and Clerk's salary was taken, amounting to $39.81.

17. Dr. Charles E. Maddrey made announcement concerning the centennial celebration of the Hillsboro First Church.

18. The Clerk announced a meeting of the Committee on Standing Committees for the noon hour.

19. A duet from the host church rendered special music, "He'll Never Forget to Keep Thee."

20. Ralph A. Wilson read the Scripture Lesson from II Timothy 3:16-17, and led in prayer.

21. The annual sermon was delivered by Troy E. Jones, of Carrboro, using as his subject, "Baptist Beliefs About the Word." He quoted the New Hampshire Confession of Faith, which was brought out about 1830, and then expounded on three major points: The Bible is timeless and universal, The Bible is our supreme standard,

and The Bible is divine. At the close the Moderator led in the closing prayer, thanking God for our blessings and adjourning the session for lunch.

FIRST DAY — AFTERNOON SESSION

22. The Moderator called the Association into session promptly at 2:00 o'clock, and led in singing, "Rescue the Perishing."

23. The worship period was led by R. L. Councilman, who read from the fifteenth chapter of John and led in prayer.

24. The Moderator recognized Mrs. Winfred Overman, who presented the report on Baptist Publications. In her report she said that the circulation of the *Biblical Recorder,* our State Baptist Paper is now 55,000, and that 360 churches in the State receive it on the every-family plan. There are 27 churches in our Association that have Biblical Recorder clubs. After a motion and a second the Association voted to adopt the report, which is included in the book of reports in these Minutes.

25. Mrs. Overman presented C. W. Bazemore, of Raleigh, Associate to the Editor of the *Biblical Recorder,* who brought a very interesting and informative message on "Reading for Mission Vision". He emphasized that right reading will promote missionary vision, saying that we have men, missions, message, Master, and means, but lack the motive that will send us into the world in missionary endeavor. He urged wider reading of our mission publications to help us find this motive.

26. Chairman E. C. Chamblee, of the Missions Committe, presented the report on that work, which was adopted. Copies of the Treasurer's report and the proposed budget for next year were passed out to the messengers, along with informaton about the Baptist Builder's Club. The Associational Missionary, E. C. Wilkie spoke concerning his work. Upon motion and second, the Association voted to adopt the budget as presented. The Association was gratified to see how the Lord has blessed in the program of missions in our Association.

27. The Moderator recognized the chairman of the Nominating Committee, and the Association heard and adopted the report, which was nominations for the Associational officers and the Executive Committee. The report was adopted, and the names are

printed in the directory of the Association at the front of these Minutes.

28. The matter of funds sent in for the Builders' Club was discussed, and Dr. Prickett asked a question as to the propriety of having two accounts when only one is called for in the Constitution. A substitute motion by J. H. Waugh, Jr., was seconded and carried. The motion authorized the Missions Committee to appoint a treasurer from among its members and that he make his report to the Associational Treasurer of all monies that go in or out of this fund.

29. The Resolutions Committee presented its report, which is printed in the book of reports. Wm. A. Poole presented the report for the committee, and it was adopted by vote of the Association.

30. A vocal solo, "Living for Jesus", was rendered by a member of the host church.

31. Dr. E. L. Spivey, Secretary of Missions for North Carolina Baptists, was the concluding speaker for the day, bringing a message on State Missions. He read from Acts 1:8, and spoke earnestly and convincingly about our need for missionary vision and activity. He cited neglected areas of missionary need: rural missions, rapidly growing areas near military camps, the Baptist Student Union, the Allied Church League for the Abolition of Beverage Alcohol, and our Radio ministry. He then cited some areas which have been largely by-passed in our mission efforts: Negroes, Indians, Silent People, and others. After a forceful appeal, he dismissed the Association with prayer, and the meeting was adjourned to meet tomorrow at Mars Hill Church.

SECOND DAY, WEDNESDAY, OCTOBER 14, 1953

Mars Hill Baptist Church, Route 1, Hillsboro

MORNING SESSION

32. Promptly at 10:00 o'clock the Moderator called the Association into session and led in singing, "Holy, Holy, Holy".

33. Pastor Clyde Darnell, of Tabernacle Church, Mebane, read II Timothy 2:15, and spoke briefly, emphasizing the need for Bible study and the motive of desire for the approval of God. He called on L. A. Nall to lead in prayer.

34. The Clerk made an announcement concerning registration and asked for the letters from two churches which still had not turned them in.

35. The Sunday School Teaching Program was presented by E. C. Wilkie, for H. D. Booth, who has moved to another state. He made a forceful appeal to our people to bend every effort to build up the Sunday Schools, and cited the large number of new Sunday School rooms added to the church buildings during the past year. He urged us to do our part for a "million more in '54."

36. The Training Union Report was given by Director C. D. Gattis, Sr., and was adopted by vote of the Association.

37. The Brotherhood report was given by H. E. Hines, Associational President. He explained how a Brotherhood will help a church and its men and its pastor. He told how to organize a Brotherhood in a church and gave three reasons that every church needs a brotherhood: (1) It develops a reservoir of men available for service in the church, (2) It offers a means of enlisting men in the activities of the church, and (3) It presents fine training values for the laymen in the church. By vote of the Association his report was adopted and is carried in the book of reports in these Minutes.

38. Walter M. Williams was recognized and gave the report on Place and Preacher for the next year's meeting of the Association. Five churches invited the Association to meet with them next year: Hillsboro First, Chapel Hill, Burlington First, Antioch, and Mount Adar. Since two of these churches are observing their centennial, the committee recommended that we meet with them. They are: Hillsboro, First, celebrating its centennial in November of this year, and Chapel Hill, celebrating its centennial in April of next year. They recommended as preacher of the annual sermon, Dr. Charles E. Maddry, of Hillsboro, with E. C. Chamblee, of Grove Park, as alternate. Upon motion and second, the Association adopted the report.

39. Miss Annie Strowd presented the Woman's Missionary Union report, which was adopted by vote of the Association.

40. Mr. Walter M. Williams was recognized by the Moderator and stated that he first attended Mount Zion Association in Mars Hill Church in 1909, and that he had not missed a session since. No session was held in 1918. He stated that Dr. Charles E. Mad-

dry, serving his second term as pastor of the Hillsboro First Church, was once pastor at Mars Hill and led in the building of the present building about fifty years ago. He then read from the Minutes of the session of 1904, in which Miss Fannie Williamson was listed as a messenger from the Haw River Church. The Association met that year with Cedar Fork Church, Durham County. Miss Williamson, for the past forty years an active member of Hocutt Memorial Church in Burlington, was present and recognized by a standing ovation.

41. The Association sang a hymn, "When I Survey the Wondrous Cross."

42. Personal testimonies were given by two laymen. Mr. A. C. Starling, of the Glen Raven Church, spoke on "The Living Word in my Business", giving a sincere and convincing testimony as to his conversion and how his faith in Christ helps him in his business. Mr. Hamilton Wiggins, of Southside Church in Burlington (now re-named Kinnett Memorial), spoke on "The Living Word in My Home." He also told of his conversion and how his Christian faith had changed his home for the better. Both of these testimonies were earnest, sincere and convincing, as well as inspiring to the Association.

43. Pastor W. R. Eaton, of the host church, invited everyone to stay for lunch and explained the facilities of the church.

44. The Moderator recognized E. C. Chamblee, who made a motion that the 1953 Minutes be dedicated to Mr. and Mrs. W. M. Williams and Miss Fannie Williamson, in recognition of long and useful service in the Association. The motion was seconded and carried by a standing vote.

45. Mr. Charles Walker, Jr., sang a solo, "The Love of God", after which the Moderator presented Dr. Harold W. Tribble, President of Wake Forest College, who spoke on "The Living Word in Christian Education."

He prefaced his message by telling of progress of the building of the new campus of the College at Winston-Salem, and of crowded conditions on the present campus, due mainly to the fact that Southeastern Seminary now has some 345 students, who are living there and studying in the Seminary. After defining "The Living Word" and "Christian Education", Dr. Tribble made four major

points in his message: (1) The Living Word gives to Christian Education its true objective, (2) It gives Christian Education an adequate motive, (3) It will give us a scale of values for Christian Education, and (4) It can serve as a dependable guide for Christian Education. Dr. Tribble closed the morning session with prayer.

WEDNESDAY AFTERNOON SESSION

46. The Moderator called the Association into session at 2:00 o'clock, and led in singing a hymn "I Am Thine, O Lord."

47. Dr. William T. Smith, Mebane First Church, read from Mark 12, Romans 13, and I Peter 2, and Dr. Charles E. Maddry led in prayer.

48. The Moderator recognized Tom M. Freeman, chairman of the Committee on standing committees, who read the report. Upon motion and second, the report was adopted, and the standing committees are listed in the Directory of the Association in these Minutes.

49. The Moderator recognized William A. Poole, who presented the report of the Resolutions Committee, which was adopted by the Association. The report is printed in the book of reports in these Minutes.

50. The Associational Director of Training Union, C. D. Gattis, Sr., was recognized and presented nominees for a full slate of officers for next year. The report was adopted by the Association, and these officers are listed in these Minutes.

51. The Associational Historian, R. H. Hutchison of Moore's Chapel, was recognized and presented his report, which was a history of the Mars Hill Church. Upon motion and second the report was adopted by the Association and is carried in the book of reports in these Minutes.

52. During the Miscellaneous Business period, the Executive Committee recommended that the Association receive Staley Memorial Church as a full and regular member. This Church was admitted as an associate member last year and has been a co-operating church during the year. Upon motion and second the recommendation was adopted and the Church was welcomed into full fellowship in the Association. The Pastor, S. L. Greeson, was recognized.

53. The Executive Committee presented a recommendation that the Association invest in a home for our Missionary, instead of renting a home as is done at present. After a motion and a second, followed by some discussion, the Association voted to empower the Executive Committee to act on this matter when and if they can find a suitable house in which to invest, and which, in their judgment, we can afford.

54. The Committee on Constitutional Changes presented for action a proposed change in our constitution, which was read to the Association on yesterday, and which referred to the addition of several ex-officio members to the Executive Committee. After motion and second, followed by some discussion, the change was adopted by the Association and is so carried in the copy of the Constitution in these Minutes.

55. The Association joined together in singing "My Faith Looks Up to Thee."

56. The Moderator introduced L. A. Parker, pastor of the Asheboro Street Church in Greensboro, and President of the Allied Church League for the Abolition of Beverage Alcohol, who spoke to the Association on the subject, "The Living Word and Temperance." He cited some alarming facts, among which were these: In 1940 there were 40 million drinkers in the U. S. A., but by 1951 these had increased to 67 million drinkers. He stated that in 1951 Americans spent 9 billion dollars for beverage alcohol, but only 2 billion dollars for all church contributions. He stated that the liquor forces have divided us, so that even in the churches there is not agreement on what we ought to do to fight the liquor traffic.

57. The Moderator introduced Warren T. Carr, pastor of Watts Street Church in Durham, who spoke to the Association on the subject: "The Living Word and Public Morals." He brought a thoughtful, stimulating and challenging message.

58. The closing prayer was led by Dr. C. S. Prickett, after which the Moderator declared the eighty-fourth session of the Association adjourned.

BOOK OF REPORTS

ASSOCIATIONAL MISSIONARY'S REPORT

(October 1, 1952 - September 30, 1953)

WORK INSIDE THE ASSOCIATION:

Preached 109 sermons in the churches—including 6 Revival Meetings.
Conducted 11 Prayer Meetings.
Addressed 3 R. A. Chapters.
Taught 3 Sunday School Lessons.
Gave 9 Visual Aid Programs on Kennedy Home.
Taught 8 Training Union Study Courses.
Addressed 2 General Training Union Assemblies.
Addressed 6 General Sunday School Assemblies.
Taught 3 Sunday School Study Courses.
Addressed 7 Brotherhood Meetings.
Taught in 2 Schools for Deacons.
Addressed 10 W. M. U. Meetings.
Conducted 13 Daily Devotional Programs on the radio.

Held numerous Individual and Group Conferences in the interest of the work.

Prepared and mailed out from the office hundreds of pieces of mail, cards, letters, circulars, announcements, Bulletins, etc., in the general promotion of the work.

Travelled 23,000 miles within the Association.

WORK OUTSIDE THE ASSOCIATION:

Attended 6 Associational Meetings and made addresses on the Orphanage.

Held 3 Revivals in the following churches: Hephzibah, Wendell, N. C.; Olivet, Wilmington, N. C.; Epheseus, Raleigh, N. C.

Preached, or rendered some other service in the following churches; Reidsville First; Rockingham First; Ward Street, Asheboro; Eller Memorial, Greensboro; City View, Winston-Salem; Robersonville First; Hamilton First; and Mount Zion, Liberty.

Preached Baccalaureate Sermon, Bethel High School, Bethel, N. C.

Attended various Denominational Meetings at the following places: High Point, N. C. (3); Raleigh, N. C. (2); Oxford, N. C.; Shelby, N. C.; South Port, N. C. (Caswell Assembly); Houston, Texas, and Atlanta, Georgia.

The work in the Association seems to be progressing along pleasant and fruitful lines, and I want to express my heartfelt appreciation to every pastor and church member in the Association who have helped to make this first full year among you as your Associational Missionary a most happy one. I also wish to express deep appreciation for the fine work done during the summer by Miss Carolyn Fowler when she came to us for a period of six weeks and did an outstanding job of leading our Daily Vacation Bible School Program.

Two outstanding developments growing out of our Mission program during this past year were the opening of the Edgewood Mission down between Haw River and Mebane and the instigation of the Mount Zion Builder's Club. The work at Edgewood has progressed rapidly under the leadership of Pastor W. A. Smith, and under the sponsorship of the Swepsonville Church a new Building is now nearing completion at the mission, and the organization of a Baptist Church there is imminent in the near future.

Respectfully submitted,
E. C. WILKIE, *Missionary*

ASSOCIATIONAL MISSIONS

It has been the policy of your associational missions committee this year to promote all the Causes of our Lord within the bounds of the Mt. Zion Association. Among these fostered, through the leadership of our very capable and energetic missionary Rev. E. C. Wilkie, have been the establishment of a mission Sunday School and preaching station at Edgewood on 70 highway near Mebane; the promotion of all denominational causes through the associational organizations, and setting in motion the Baptist Builders' Club for the erection of buildings for new missions. Our committee has met bi-monthly to consider all matters in this program and to furnish necessary assistance and encouragement to the missionary.

Associational missions is a cooperative effort on the local level of our churches to expand the Kingdom of God. This is a vital and urgent work. Let every church and every Baptist in the bounds of the Mt. Zion Association do all possible to suport this undertaking through your committee that more Sunday Schools and preaching stations may be started and that the mission of Christ shall be carried out here at our very doorsteps.

Associational Missions Committee,

REV. E. C. CHAMBLEE, *Chairman*
H. L. HAMILTON
MRS. C. W. SHARPE
A. G. WHITE
REV. W. A. POOLE
J. M. CHEEK
REV. EUGENE HANCOCK

Associational Treasurer's Report

TREASURER'S REPORT FOR THE YEAR BEGINNING OCTOBER 1, 1952 AND ENDING SEPTEMBER 30, 1953

RECEIVED DURING THE YEAR

Baptist State Convention	$1,399.00
N. C. Baptist Student Union	30.00
Altamahaw Baptist Church	15.00
Antioch Baptist Church	75.00
Alamance Baptist Church	60.00
Bethel Baptist Church	9.00
Burlington First Baptist	825.00
Brookwood Baptist Church	60.00
Calvary Baptist Church	
Glen Hope Baptist Church	300.00
Grove Park Baptist Church	137.50
Hocutt Memorial Baptist Church	985.00
Southside Baptist Church	240.00
Northside Baptist Mission— (Gives through Burlington First Church)	
Cane Creek Baptist Church	
($56.50 from Cane Creek placed in Builder's Club at present)	

Carrboro Baptist Church	50.00
Chapel Hill Baptist Church	125.00
City Lake Baptist Church	18.00
Cross Roads Baptist Church	
Deep Creek Baptist Church	
Edgewood Mission	25.00
Efland Baptist Church	20.00
Elon Baptist Church	5.00
Glencoe Baptist Church	60.00
Glen Raven Baptist Church	
Gospel Tabernacle Baptist Church	
Graham First Baptist Church	400.00
Andrews Memorial Baptist Church	300.00
Haw River Baptist Church	225.00
Hico Baptist Church	
Hillsboro First Baptist Church	50.00
Fairview Baptist Church	85.00
West Hill Baptist Church	50.00
McDuffie Memorial Baptist Church	10.00
Mars Hill Baptist Church	50.00
Mebane First Baptist Church	280.00
Tabernacle Baptist Church	
Merry Oaks Baptist Church	
Moore's Chapel Baptist Church	60.00
(Moore's Chapel gave $100.00 to the Builder's Club)	
Mount Adar	25.00
Mount Carmel Baptist Church	250.00
Oak Grove Baptist Church	52.22
Ossipee Baptist Church	
Swepsonville Baptist Church	300.00
Riverside Baptist Church	10.50
Total Cash Received for the Year	$6,586.22
Balance on Hand October 1, 1952	$1,861.81
Total Receipts and Beginning Balance	$8,448.03

EXPENSES DURING THE YEAR

Missionary's Salary	$4,375.00
Missionary's Auto Expenses	600.00
Pastorium Rent	720.00
Postage	121.32
Telephone	216.95
Office Supplies	200.17
Convention Expense	190.00
Salary—Office Worker	10.00
Incidental Expenses	29.65
V. B. S. Supplies and Worker's Salary (Carolyn Flower)	235.28
Total Expenses for the Year	$6698.37
Balance on Hand September 30, 1953	1,749.66
Total Expenses and Balance on Hand	$8,448.03

MOUNT ZION ASSOCIATION

(Association Budget—Oct. 1, 1953-Sept. 30, 1954)

Missionary's Salary	$4,375.00
Missionary's Car Expense	600.00
Missionary's House Rent	720.00
Relief and Annuity for Missionary	320.00
Missionary's Convention Expense	200.00
Telephone	175.00
Postage	150.00
Office Worker	200.00
Vacation Bible School Summer Worker	120.00
Office Supplies	300.00
Associational Sunday School	200.00
Associational Training Union	200.00
Minute Fund	450.00
Miscellaneous	50.00
	$8,060.00

Submitted by Missions Committee

BAPTIST BROTHERHOOD

The number of active Brotherhoods in our Association is now 9, with a total enrollment of 424. The number of meetings the past year were 79. Among the activities of our Associational Brotherhood were the following: (1) A Brotherhood Clinic, conducted by our State Secretary, Mr. Horace Easom. The first session was at Hocutt Memorial Church and involved a discussion of plans and methods to be used in organizing a Brotherhood. The second session was at First Church, Burlington, and involved a discussion of Christian Witnessing by Laymen. (2) A number of Layman's Revivals were conducted in local churches.

It is our hope that an active Brotherhood organization can be initiated in every church in the Association. There are three distinct advantages in having a Brotherhood in a local church. The first is the opportunity of Christian Fellowship among the men of the church. They can get acquainted, get to know the pastor better, and enjoy preparing and eating meals together. The second advantage is that a body of men are made available to the church in promoting the total church program, and they become stronger church members by studying our Baptist program and doctrines. The third advantage is training. Men are developed as leaders in the life of the church.

Let us endeavor to organize a Baptist Brotherhood in every one of our churches this year. No church is too small or too large to have one, and any church will be strengthened by a good Brotherhood.

Respectfully submitted,

H. E. HINES.

REPORT ON NORTH CAROLINA BAPTIST HOMES FOR AGING

The youngest member of our Baptist family of institutions, the North Carolina Baptist Homes, Inc., has had the best year since it began operating, March 16, 1951.

Resthaven, with space for twenty residents, has been filled to capacity. The number of inquiries for rooms has increased into the hundreds.

The Home received its best financial support. The share received from the Nine Year Program (1952) was $14,062.80; our first Special Day offering, February 15, exceeded $52,000; and from individuals, churches, and auxiliary organizations we have received $12,380.33, as of August 1st.

The response to the first Special Day offering for the Home was most encouraging. More than half of our 3,055 Baptist churches responded. About seventy-five per cent of the amount came from the smaller churches.

Considering the short time our Home has been operating (2 years), and the fact that this was the first opportunity to appeal to our churches for a special offering, all of us should be encouraged by the response. Our next Special Day offering, February 21, 1954, should amount to $100,000.

On June 18, this year, property was purchased for a Branch Home at Albemarle. This property, consisting of a vacated hospital building and a nurses' home building and nearly three acres of land, was purchased for $25,000. It will cost an equal amount to renovate the property. Even so, it is well worth twice the amount invested. Thus, we can care for 60 residents—20 at Resthaven, Winston-Salem; and 40 at the Albemarle Home.

At the time of purchase, it was hoped that the branch home would be ready for operation by October 1, this year.

The general health of the residents has been exceptionally good, considering the range of their ages, 66 to 93. There has been only one death this year. The spirit and the general attitude of the residents have been most satisfactory.

There are many evidences of increasing interest in our Homes. Pastors, conducting worship services, have brought delegations from their churches to share the inspiration of worship with our residents. Auxiliary and Sunday school groups have frequently visited us to conduct devotional services. Gifts of supplies and cash are often received from these various organizations.

Plans for the future enlargement are encouraging. With a general Special Day offering in February, 1954, and other special gifts from individuals and corporations, we should be ready to begin construction of our administration building, which would give us room for fifty additional residents, and making our total capacity 110 residents.

Since North Carolina Baptists now number more than 700,000 members, with thousands of our constituency now over 65 years of age, we should keep in mind the great number of our elderly brethren who need a home to provide security, comfort, congeniality, and a Christian ministry. Our North Carolina Baptists are able to meet the challenge to make adequate provision for the aging, and as "laborers together with God," we can meet it.

"Cast me not off in the time of old age; forsake me not when my strength faileth."—Psalms 71:9.

Respectfully submitted,

CARLTON S. PRICKETT.

REPORT OF NORTH CAROLINA BAPTIST HOSPITAL—1953

"If Thou wilt, Thou canst make me clean," was the leper's plea that touched the heart of Jesus. A like plea from the sick multitudes who need help has touched the heart of North Carolina Baptists. Our ministry through our Baptist Hospital is our answer to this call.

Ten thousand, eight hundred and seventy-three patients were cared for in our Hospital last year, for a total of 91,002 days of patient care, while thousands of others were seen in the Clinics. Almost half of these were service patients, unable to pay the full cost of the care they received. These included old people at the sunset of life and little children at the dawn of life, mothers,

fathers and young people. They included persons who had to have help if they were to carry on as mothers and wives in their homes, if they were to work as fathers and husbands to support their families, if as young people they were to be set free from handicaps for life, if as old people, they were to be spared for additional years and from much of the suffering which often attends old age. With all the advance of medical science, there is still much that it cannot do; but our Baptist Hospital is making a large contribution toward the saving of life, the relieving of suffering, and the bringing of good health for those who need it most.

From all over North Carolina there is a constant stream of afflicted people coming seeking our help. Our Hospital provides skilled specialists for them in the various fields of medical care. The demand is so great that it is never safe to go without an appointment in advance. The schedules of the Clinics and doctors are almost always completely filled by appointments made days and weeks and often months ahead. If it is an emergency case the family doctor should call the Hospital and talk with a doctor who will arrange for the patient to come as soon as possible.

There were forty-one churches from whom we received reports last year on the Mother's Day Offering—total offering was $5,405.22 for that year. The offering on Mother's Day this year as reported to me by forty-three Sunday Schools was $5,462.20. We hope that all the Sunday Schools and Churches sent their offerings in promptly, direct to the North Carolina Baptist Hospital, Winston-Salem, N. C.

One of the most important parts of the program of the Hospital is the spiritual ministry it provides. This is necessary if the full needs of a sick person are to be met. Our Hospital has trained chaplains who render an effective ministry for the sick, guidance for the nursing and medical students, and training for pastors and Christian workers.

Three floors of the New Hospital Wing are nearing completion and should be ready for use this year. This will provide urgently needed space and facilities, giving the Hospital a capacity of 450 beds, including bassinets. If any church in the Association has not contributed its part toward the building of the New Wing, we hope this will be done at once.

Sunday School is conducted in the amphitheatre from 9:30 to 10:00 A. M. each Sunday for patients, visitors, hospital personnel, and student nurses.

Vespers are conducted for the same group in the amphitheatre on Thursdays at 6:30 P. M. and for students and hospital personnel in the Nurses' Home on Mondays.

The Hospital provided free service in the amount of $340,387.95 in addition to free doctor's care to needy persons in 1952. This was rendered to patients in the Hospital and the Out-Patient Clinic and was made possible by individual contributions, welfare agencies, the Duke Endowment—and, mainly, through the Mother's Day Offering. The amount of the Mother's Day Offering determines largely the amount of help the Hospital can give.

"If Thou wilt, Thou canst make me clean." Jesus replied, "I Will." You and I answer, "I Will," if we give as we should in our Mother's Day Offering. This determines how much help we provide for those who are sick and have little or no money. Let all of us answer with a generous, "I Will," next Mother's Day.

Respectfully submitted,

WALTER M. WILLIAMS.

N. C. BAPTIST ORPHANAGE—ANOTHER GOOD YEAR

Again your Orphanage has moved forward in its ministry of Child Care. During the year we served a total of 728 children. In addition to this our Social Service Department helped to adjust 214 children with relatives, and

thus prevented them from having to be cared for by the Institution. Your program includes Mills Home of Thomasville, Kennedy Home of Kinston, Mothers' Aid, and Boarding Homes. The Baptists of North Carolina probably provide more services for children than any other similar group in the nation.

Practically all of our many children developed normally. There was very little sickness and none of a serious nature. In the schools at Thomasville and La Grange they were well adjusted, and their records compare favorably with the average of all other children in these schools. Twenty-four were graduated from high school in June. We believe they will make a worthy contribution to their generation.

We have been particularly pleased with the spiritual development in our two Homes. During the year fifty professed faith in Christ and were baptized. Another thirty accepted Christ as Savior, but were not baptized until early in this year.

Added to our many other activities we have promoted the greatest building and renovating program in the history of the Orphanage. A new cottage, a new Print Shop, and a new Infirmary were completed in 1952. The I. G. Greer Recreational Building was finished early in 1953, and a beautiful new Church that will seat 580 people will be completed this year. Then we have completely remodeled some of the old cottages and made them into good living quarters for the children. This great building program was made possible by the money left to Mills Home in the will of the late Robert M. Idol. In my report next year I hope to be able to say that the Building and Renovating Program is finished. When this is done, I doubt if any Child Care Agency in America will have more adequate facilities than the Baptists of North Carolina.

The income for the year was good. It was slightly above the income for the previous year. Truly we can say, "God is good to us, and through North Carolina Baptists He has lifted the burdens from the shoulders of many of our fine boys and girls."

W. C. REED, *General Superintendent.*

REPORT ON BAPTIST PUBLICATIONS

Christian literature is a tremendous force in the lives of our people today. In our own country virtually all persons read, and what they *read* is largely what they *believe.* Glorious opportunities are ours to crusade for Christian literature. If we fail to meet such opportunities, our Baptist people and Baptist work will suffer untold harm from little vision and lack of knowledge.

In days of old, the prophet Hosea said, "My people perish for lack of knowledge." Today the devil is exploiting as never before, the power of the printed word. The mails, the news-stands, and too many homes, are loaded with the ugly tide of bad books, periodicals, magazines cleverly designed to delude people, to promote cheap diversions, to glorify worldliness, to encourage Sabbath-breaking and liquor sales with all its attendant evils, and to undermine Christianity in general.

To meet this evil flood of bad literature we have a marvelous array of well printed, sound Baptist periodicals, Sunday School and other Christian publications for every age, spiritual interest and need. Perhaps no denomination in America has so fine a selection of Christian literature as Southern Baptists have today. Let us urge our people to read our denominational literature along with the Bible in order that they might be well-informed. The Orphanage, the Sunday School Board, Home and Foreign Mission Boards are publishing exceptionally good literature to enlighten our people and give them a mission vision. The aim of it all is to inform, enlist, indoctrinate, unify and inspire our people for faithful service in our Lord's name. Our Christian literature must be magnified and promoted in all churches if God's work is to go forward.

In our own state, the *Biblical Recorder* is the one publication covering the entire field of our co-operative efforts as Baptists. Without our State Baptist paper a successful promotion of all our Baptist work would be almost impossible. For 120 years the *Recorder* has been going into Baptist homes with its weekly message. Wise pastors, associational missionaries, Sunday School superintendents and many other leaders have over the years promoted its circulation, and they have rejoiced at the many visible fruits of good reading. People do more when they know more. As they read, they lead. As they are informed, they are inspired. The present circulation of the *Recorder* is approximately 55,000. The paper should be in every Baptist home. We are grateful to our pastors and other church leaders for their interest and co-operation in promoting the paper.

We hope that all pastors, superintendents, deacons, W. M. U. and Training Union leaders and others will do all they can to encourage the Every-Family Plan in every Baptist church, or at least a good-sized Recorder Club. At present there are 360 churches using the Every-Family Plan and over 1,150 churches with Clubs. Mt. Zion Association now has 29 Recorder Clubs. Let us remember in prayer those who seek to be of service to us through the printed page. In Proverbs 23:23 we are urged to "buy the truth, and sell it not; also wisdom, and instruction, and understanding."

Respectfully submitted,

MRS. WINFRED OVERMAN.

MARS HILL BAPTIST CHURCH HISTORY

Mars Hill, the fourth oldest church in the Mt. Zion Association was an arm of Cane Creek prior to 1830. In that year a deed was made by John Freeland to Stephen Justice and John Reaves, deacons of Cane Creek, and to the people worshipping in the meeting house, for two acres where the present Church House is located. $20 was the price paid by Thomas D. Watts.

On the fifth Lord's Day in June, 1834, Stephen Pleasant and Levi Andrews constituted the Mars Hill Baptist Church with 10 members, 4 males and 6 females. John Mitchell was clerk, H. G. Parrish and John Redding were deacons. Alvis Durham with the two deacons were the messengers to the Beulah Association. All male members were active. Stephen Pleasant was the first pastor. He served for 6 years and received $15 while pastor. During these six years one by one converts were baptized until in 1840 there were 29 members.

George W. Purefoy was pastor from 1840 to 1850 and received $5 per year. Annual revival meetings were held and in ten years the membership had grown to 107. 49 of these were slaves. They were converted at the revivals and baptized with the white converts. During this time the simple rectangular log house was replaced by a frame building providing a separate door for men

and women. One end was cut off by a long bench behind which was an entrance door and benches for the colored members.

After 1850 there were several short pastorates until Frank M. Jordan became pastor in 1857. It was during this time in 1853 that 15 members were granted letters to form the Baptist Church in Hillsboro.

In 1857 the pastor held a revival meeting at Green Springs at the close of which 15 converts were baptized and at the next church conference in November they were granted letters to form Green Springs Baptist Church.

Frank M. Jordan was pastor and Evangelistic Missionary for 20 years. When not pastor at Mars Hill he was asked to assist in the revivals. During the war and just after for many months there were no recorded meetings. From November, 1882, until August, 1886, Mars Hill was without a pastor. However preaching and revivals were held. The low ebb of the church was in 1892 when there were only 33 members. Some had moved to town, others had united with other denominations.

During the ebb and flow there were admirable sparks of spiritual life. When there was no money to pay the pastor, someone collected grain after harvest and hauled it to him. Even before the Civil War the pastor and from three to five members attended the Baptist State Convention. At one time the pastor was excused for a while to canvass for Wake Forest College. As early as 1841 collections were sent for missions. In 1869 the church adopted a systematic New Testament plan of giving. Each member was to lay by in store and bring it to the church quarterly. The church then designated the mission to which it was to be sent. This plan was followed for a long time.

Each year messengers attended the Beulah Association. Sometimes as far away as Mt. Airy. A man would often be away from home from five to seven days.

If a member drank too much he was to report it inside of two months or he was excluded. One time a candidate for membership was not received for lack of a satisfactory experience. One member was received when she had been excluded from a primitive church for taking the Lord's Supper with a missionary Baptist Church.

In 1876 Mars Hill was lettered off from the Beulah Association and joined the Mt. Zion Association.

As well as could be made out from the minutes and letters to the Association the pastors were Stephen Pleasant, George W. Purefoy, A. D. Blackwell, Aaron Jones, B. G. Hackney, Frank M. Jordan, F. H. Jones, John H. Vernon, W. L. Wright, J. W. Watson, R. A. Moore, A. W. Crabtree, A. J. Taylor, N. B. Cole, J. F. McDuffie, Wade D. Bostic, J. C. Hocutt, Charles E. Maddry, A. C. Hamby, J. A. Hackney, Ira E. D. Andrews, R. E. Clark, J. R. Green, S. W. Oldham, W. R. Reach, J. R. Cantrell, C. A. Caldwell, A. K. Cheek, W. T. Smith, W. H. Rittenhouse and William Eaton.

The deacons were H. G. Parrish, John Redding, H. C. Strowd, Alvis Durham, John Jordan, J. W. Holloway, Andrew A. Compton, Jesse Miller, Joseph Walker, J. W. Riley, C. M. Walker, J. F. Coleman, D. N. Mincey, Lone Mincey, Roger Wilson, J. M. Kenyon and Edd Oakley.

The clerks were John Mitchell, H. G. Parrish, James Ward, William J. Ward, Jr., William Ward, Sr., John Jordan, Jesse Miller, A. A. Compton, C. M. Walker, J. L. Coleman, W. E. Oakley, J. E. Walker and J. M. Kenyon.

Mars Hill has grown from a log cabin to the present church house built during Dr. Maddry's pastorate, from 10 members to 178, from once a quarter preaching on Friday to full time and from a budget of $6 to one of $4,317.

Respectfully Submitted,

R. H. HUTCHISON.

MOUNT ZION BAPTIST BUILDER'S CLUB

TO ALL PASTORS AND OTHER INTERESTED CHURCH LEADERS:

The MOUNT ZION BUILDERS' CLUB was voted upon by the Association during its 1951 session—receiving the full endorsement of the Association, but the proper steps to activate the plan were never taken.

Our Missions Committee recently recommended that steps be taken immediately to get this plan operating in light of the pressing needs for such a club within our Association. We are seeking now to do just that, and seek your hearty and willing cooperation—asking that you present the matter to your people and strive to get them enrolled as active members of the club.

The purpose of the club is to make available on call a good sum of money to be used from time to time, as the need and opportunities arise, by our missions Committee for investment in new buildings at mission stations over the Association. THE MONEY WILL BE USED ONLY FOR THIS PURPOSE —THAT IS, TO HELP NEW CHURCHES GET STARTED. The initial need, of course, in beginning any new work is to have a place to meet and

organize—and mission work is often stymied because of lack of funds, and in almost every case is at least greatly delayed. This club represents a real mission opportunity for mission-minded people right here within our own borders, and I hope that you will present it to your people in that light.

HERE ARE THE PERTINENT FACTS CONCERNING THE CLUB:

1. $2.00 is required to constitute a membership in the club—upon reception of which an official membership card will be issued signed by the chairman of the Missions Committee.

2. Members will agree to pay up to $10.00 a year into the club if the need arises. No one payment will be over $2.00—that is, at each call for funds, each member will respond by remitting $2.00, AND NOT OVER FIVE CALLS CAN BE MADE BY THE CLUB DURING ANY ONE GIVEN YEAR.

3. The initial membership dues of $2.00 counts on the first year's total.

4. Any individual may join the club.

5. Any organization within your church, such as a Sunday School Class or W. M. U., may take out a membership—and are urged to do so, though not to the neglect of the individual memberships.

6. Any member can resign from the Club at any time he chooses.

7. Any member, of course, can pay the entire $10.00 for a year in a lump sum. Such liberal joining is encouraged—and anyone who desires to donate over the $10.00 in any one year will not be shot at dawn for treason!

8. The funds will be administered by our Missions Committee. Faithful records will be kept and a full report made to the Association each year—as well as through our monthly bulletin *Views From Mount Zion.*

9. You are asked to keep records in your own church also—set a file on the Builders Club and constantly seek to enlarge it. THE CLUB WILL BE A CONTINUING AFFAIR FROM YEAR TO YEAR.

10. It is our desire to find at least 1,000 members in this initial drive, and it will take the vision and effort of all of your people to reach it—but I believe we can do it—AND WILL!

11. Send funds collected to B. M. Simmons, Box 526, Graham, N. C. Believe me, Brethren, this is a real and vital mission opportunity for all—Pray over it—think it through—ask questions if you are in doubt—BUT DO WORK FOR THIS THING—THE LORD WILL BLESS YOU AND YOUR PEOPLE—AND HIS KINGDOM WILL BE EXTENDED, AND THAT IS WHY WE ARE HERE!

Yours In Him—E. C. WILKIE, *Asso. Missionary.*

RESOLUTIONS

Inasmuch as God, in His goodness, has given to us this beautiful day for the annual meeting of our Association; that Pastor C. H. Stanfield and the members of the Altamahaw Baptist Church have graciously provided for our comfort and hospitality; that the guest speakers have inspired us to a closer walk with God;

Be it resolved:

That we express our thanksgiving to the Lord for the fellowship and blessings of this, the first day of our annual meeting.

Whereas, God in His marvelous providence has brought us to the second day of the annual meeting of our Association, blessing us with the health and strength to be present, and with a beautiful day; and whereas pastor William R. Eaton and the members of the Mars Hill Baptist Church have graciously provided for our comfort and welfare; and whereas the Moderator and other officers of the Association and the Program Committee have led us and provided a challenging and inspiring program;

Be it resolved:

That we give our praise to the Lord for these and the many blessings of His love, on this, the second day of our annual meeting.

Respectfully submitted,
Resolutions Committee:
W. A. POOLE, *Chairman*
CARLTON PRICKETT
LUTHER A. NALL

SUNDAY SCHOOL REPORT

The Sunday School program of the Southern Baptist Sunday School Board has been followed by most of our Churches during the year, and there has been steady and substantial growth. Some eight or ten of the churches have built additions to their buildings to care for growth in the Sunday School. We now have 44 Sunday Schools in our Association, whereas in our annual report four years ago we had only 37. Our total enrollment is now 12,096, whereas it was 9,645 four years ago. This is steady and even rapid growth, for it represents a gain of 2,451 in four years, or better than 25 per cent.

Our Sunday School program for next year is built around the theme, "A Million More in '54," and in order for us to do our part in this great effort of Southern Baptists we must reach and enroll an additional 2,000 persons in our Sunday Schools. This is a gigantic undertaking, even in the face of our fine record the past four years. May we bend every effort to reach this number.

Our Vacation Bible School enrollment has increased from 3,222 in 1949 to 3,447 this year. Miss Carolyn Fowler, our Summer Student Worker, helped us to reach such a large number.

Our Associational Sunday School Superintendent, Rev. H. D. Booth, of the West Hill Church, has moved to a pastorate in another state, and this report has been compiled by the Clerk of the Association.

TOM M. FREEMAN, *Clerk.*

TRAINING UNION REPORT

In Matthew 11:29 we read "Take my yoke upon you, and learn of me; for I am gentle and lowly in heart, and you will find rest for your souls." This scripture was the basis for the theme of all our Training Union work for 1953, "Learn From Me." This theme has been the central thought around which the writers of our Training Union literature have built the programs for our weekly meetings on unions, departmental assemblies and conferences for Church, Association, Region and State assemblies. Our pastors have used the monthly themes and around them have built inspiring sermons. The literature provided by our Sunday School Board of Nashville, Tenn. for our Training Union program is the best provided by any denomination.

This theme was launched by our association in our "M" Night meeting last December 8th in Burlington when 36 churches were represented in the total attendance of 1,276. In total attendance for an "M" night meeting our association was third in the state and 35th in the Southern Baptist Convention, of which we can be grateful.

During the year we have held the following meetings: 3 executive committees meetings, one officers and leaders council and two mass meetings. Our association sent contestants to our regional convention to participate in the Junior memory work. Intermediate sword drill, Young Peoples better speak-

ers, Adult scripture reading and Hymn Festival. In a hasty digest of the letters to the association I found we have a gain of one church with Training Unions, while the enrollment has increased to 2,111 of a net gain of a 96, and a gain of 257 in average attendance. The greatest values realized in the lives of our members from the Training Union program cannot be measured by statistical tables. To mention a few, Daily Bible Reading and Family Worship, praying in public, standing on their feet and expressing their thoughts on Missionary, Devotional, Doctrinal and Bible study topics. In Training Union we become the best trained member of our church because we learn to do by doing. The Church depends upon the Training Union to furnish deacons, teachers and leaders for every department of the Church.

During the year 1954 our theme will be "Keeping the Faith." Scripture passage "I have fought a good fight, I have finished my course, I have kept the faith." (2 Tim. 4:7). Aim: "To help us to keep faith with the faith." The 1954 program will be launched in another great mass meeting on Tuesday night, December 8th in the Walter Williams High School in Burlington. Our speaker will be Dr. J. C. Canipe, head of our state department of evangelism and director of Fruitland Bible Institute. We urge all of the churches to plan for a weeks study on stewardship during this quarter. In cooperation with our Southern Baptist program, we will stress "Light the Church Houses" and help reach 3,000 additional churches for Training Union work in 1954. Pastors and leaders of the churches of our association who have not made provision for Training Union work, your church will not step out ahead of its leadership. Call on your associational officers to help you in any way we can. We await your call.

Respectfully submitted,

C. D. GATTIS, SR.

W. M. U. REPORT—OCTOBER, 1953—MARS HILL BAPTIST CHURCH

"Open my eyes to visions girt with beauty and with wonder lit. But let me always see the dirt and all that spawn and die in it. Open my eyes to music; let me thrill with spring's first flutes and drums. But never let me dare forget the bitter ballads of the slums."

These words by Louis Untermyer suggest to us the opportunity woman's missionary union gives of expanding our horizons and keeping our hearts open to the needs of the world.

The ordinary observer sees the world today as a world of confusion and human tragedy, a world in which established orders are going to pieces and civilization itself is threatened with collapse. If we stop here, it is truly a dark picture. But to those who see the world through the eyes of God see it as a world in which God himself is moving to accomplish his purpose of achieving righteousness among all men everywhere. And this gives us hope and something to live for and even to die for if need be.

The late Dr. M. Theron Rankin in his report to the foreign mission board last April said that World Christianity is standing at the open door of missionary advance, but we have not yet entered. What we have done so far has just brought us to the door. He raised the question, "Dare we follow God on through the open door of advance?" The door that leads us to see all people of the world as He sees them. To accept with Him the responsibility for all men of the world which He accepted in Jesus Christ. To share in His purpose to create of all men, new men in Christ.

Are we, members of the woman's missionary union of Mt. Zion Association, ready to accept this challenge of advance on through the open door with God? Are pastors, Sunday School Superintendents, deacons, and all other members of our churches ready to support the efforts of Woman's Missionary Union and to join in with us in the advance in World Missions?

We have chosen as our watchword this year: "Declare his glory among the nations, his marvelous works among all the peoples. What opportunities of advance, this watchword opens up to us in the year ahead!"

There are many signs of progress in the work of Woman's Missionary Union of this association and I am so grateful for all of it. Four new missionary societies in one year adding four more churches to our roll is enough to thrill the heart of any superintendent. But there are always two sides.

In 1949 we had a missionary society in 30 of our churches and today we have one in 37 of our churches. But we still have five churches with no missionary organization. In 1949 we had 1,472 enrolled in missionary societies while today we have about 1,675. Last year 31 churches gave $5,526 to the Lottie Moon Christmas offering for foreign missions. This was good, but 11 churches did not report any gifts to this offering. This year we have 28 societies reporting that they have studied at least one mission study text, but what about the other 14 churches. This year we have 32 churches reporting some young peoples work, but this leaves 10 churches without any missionary organization for its young people. This year we have had reported about 620 tithers among our women and 192 among our young people. Of course this is a very small per cent of our W. M. U. population.

I could go on and on telling about the various phases of our work, but I am sure you cannot remember the details and the figures. I hope, however, that you have grasped the idea from these facts that while some of our churches seem ready to enter the door of missionary advance to declare his glory among all nations, his marvelous works among all the peoples, that some have not even reached the door. What responsibility have we as an association to our churches? Do we not covet for all the enriched program offered by our denomination and enjoyed by us? Let us not be satisfied until we have carried the program of Woman's Missionary Union to the last of these churches remembering that the program embraces all of our young people as well as all of our women.

And let us remember, too, the three-fold object of the Woman's Missionary Union of North Carolina. There are so many activities in our various churches, so many worthy endeavors, and I am sure that we of the Woman's Missionary Union want to help and do help in all of these other organizations and activities, but when we come to our missionary society, let us say to ourselves: these 3 things we do: and let me state our three-fold object: (1) To stimulate a broader Christian development on the part of women and young people of the state (let us say of our association) to *train* and *enlist all* in Christian service, especially soul winning. (2) To receive and distribute missionary information, to promote missionary organizations among women and young people. (3) To encourage the earnest cooperation of women and young people in systematic contribution of money for missions at home and abroad. What a worthy object—and how much as a society can we do if we do it well. Have you said "no" to an invitation to be a counselor of a young people's organization this year? Perhaps you have not been asked to lead young people, but at the same time you know that somebody should be leading the young people of your church. Won't you go back and volunteer your service.

Last year only 25 of our societies reported that 75 per cent or more of their members were contributing regularly to the cooperative program. We need to encourage our people to give systematically and to tithe.

Do we use the opportunities that come for witnessing and soul winning? I want to tell you the story of Peter and Luke Lin. (Story Omitted). According to the story there was a missionary at the mission, there were the children at play, there was the nurse on the job, there were souls finding Christ, there was a boy hearing and accepting the call to Christ and Christian Service. This is life—this is opportunity. Let us in all phases of our work this

year seek to declare his glory among all the nations, his marvelous works among all the peoples."

Respectfully submitted,

MISS ANNIE STROWD.

47TH ANNUAL SESSION

WOMAN'S MISSIONARY UNION

OF THE

MT. ZION ASSOCIATION

April 7, 1953

FIRST BAPTIST CHURCH

GRAHAM, N. C.

MISS ANNIE STROWD, Superintendent, *Presiding*

THEME: "Come Women, Wide Proclaim"

MORNING SESSION

Instrumental Music
Hymn ..... "Come Women, Wide Proclaim"
"Praise and Adore" ..... Mrs. William A. Poole, Graham
Special Music ..... Graham
Season of Prayer ..... Mrs. T. Neil Johnson, Chapel Hill
Welcome ..... Mrs. W. M. Lodge, Graham

Business

Associational and Divisional Work: Mrs. Charles B. Howard, Buies Creek

"Your Love Outpour":

Because of Knowledge ..... Mrs. J. R. Poindexter
In Community Missions ..... Mrs. W. R. Massey
Through Gifts ..... Mrs. Clyde D. Chapman
In W. M. S. Camps ..... Mrs. Guy Phillips
To Reach Others ..... Mrs. D. C. Phillips

"Prayer, Work Yet More" ..... Mrs. John Wacaster, Raleigh
Silent Prayer
Hymn ..... "O Zion Haste" No. 264
Announcements
Special Music ..... Graham
"Christ Whom All Earth Shall Seek" ..... Miss Olive Lawton, Formosa
Prayer ..... Rev. W. A. Poole

Lunch: 12:30-1:30

AFTERNOON SESSION

Instrumental Music
Hymn ..... "We've a Story to Tell to the Nations" No. 261
Scripture and Song ..... Mrs. E. C. Wilkie

"Come Clasping Children's Hands" ..... Miss Rebecca Crawford
Mr. E. C. Wilkie, Mr. B. W. Jackson, Raleigh, N. C.
"Teach to Adore" ..... Mrs. Winslow Williams, Carrboro
"Work With Your Courage High" ..... Mrs. Harry Puckett, Burlington
Hymn ..... "Fling Out the Banner, Let It Float" No. 258
Reports of Committees
Historian ..... Mrs. Cecil Johnson, Chapel Hill
In Memoriam ..... Mrs. D. C. Phillips, Chapel Hill
"By His Love Upborn" ..... Miss Olive Lawton, Formosa
Closing Prayer ..... Mrs. Charles B. Howard, Buies Creek

REPORT OF SUPERINTENDENT FOR 1952-53

Number of Churches in Association	42
Number with no missionary organization	5
Number of new organizations (including young people)	13
Total number of organizations	131
Total Membership	2858
Number reaching standard of excellence	3
Number of churches with full graded unions	9
Number of mission study books taught	127
Number of members completing a mission text book	1717
Number of Missionary Round Tables	3
Number of new tithers	186
Total tithers (W.M.S. 758) (Young People 185)	943

REPORT OF TREASURER FOR 1952

RECEIPTS

Balance brought forward from 1951	$ 88.00
Receipts from Progress Fund	131.90
Receipts from Divisional Expense Fund	28.00
	$247.90

DISBURSEMENTS

Superintendent's Expenses	$ 51.33
Postage for B.W.C. Federation	15.00
Supplies for Associate Superintendent	2.30
Speaker at Annual Meeting	10.00
Expense of Young People's Rally	10.70
Mimeographing	8.60
Expense of Leadership Conference	1.50
Divisional Expense Fund	30.00
Programs and Stationery	22.50
Bank Charges	1.49
Miscellaneous	1.36
	$154.78

Total Receipts	$247.90
Disbursements	154.78
Balance	$ 93.12

Respectfully submitted,
MRS. R. B. VAUGHN, *Sec. - Treas.*

HISTORICAL TABLE OF THE MOUNT ZION ASSOCIATION

Year	Place of Meeting	Moderator	Clerk	Preacher of Annual Sermon
1870	Mount Moriah	Rev. G. W. Purefoy	H. M. C. Stroud	Organization
1871	Mount Pisgah	Rev. G. W. Purefoy	H. M. C. Stroud	Geo. W. Purefoy
1872	Antioch	Rev. John C. Wilson	H. M. C. Stroud	J. P. Montague
1873	Durham	Rev. John C. Wilson	H. M. C. Stroud	J. P. Mason
1874	Lystra	Rev. John C. Wilson	H. M. C. Stroud	M. S. Ferrell
1875	Cane Creek	Rev. John C. Wilson	H. M. C. Stroud	Geo. P. Moore
1876	Mount Hermon	Rev. John C. Wilson	H. M. C. Stroud	J. H. Vernon
1877	Olive Chapel	Rev. John C. Wilson	C. R. Scott	C. Durham
1878	Bethel	Rev. J. P. Mason	C. R. Scott	A. C. Dixon
1879	Graham	Rev. J. P. Mason	C. R. Scott	C. Durham
1880	Durham	Rev. J. P. Mason	C. R. Scott	J. P. Mason
1881	Mount Gilead	Rev. J. P. Mason	C. R. Scott	R. A. Patterson
1882	Moore's Chapel	Rev. J. P. Mason	C. R. Scott	R. H. Marsh
1883	Mount Pisgah	Rev. J. P. Mason	C. R. Scott	Geo. P. Moore
1884	Chapel Hill	Rev. J. P. Mason	C. R. Scott	C. E. Gower
1885	Sandy Level	Rev. John C. Wilson	C. R. Scott	C. C. Newton
1886	Cedar Fork	Rev. John C. Wilson	C. R. Scott	W. R. Gwaltney
1887	Rose of Sharon	Rev. John C. Wilson	C. R. Scott	C. Durham
1888	Mount Carmel	Rev. John C. Wilson	C. R. Scott	Geo. B. Taylor
1889	Berea	A. B. Roberson	C. R. Scott	J. S. Hill
1890	Red Mountain	W. A. Albright	C. R. Scott	Not reported
1891	Cane Creek	W. A. Albright	C. R. Scott	J. L. Carroll
1892	Olive Chapel	W. A. Albright	C. R. Scott	J. L. Carroll
1893	Burlington	W. A. Albright	C. R. Scott	W. C. Tyree
1894	Mount Moriah	Rev. J. L. Carroll	C. R. Scott	W. C. Blanchard
1895	Bethesda	Rev. O. C. Horton	C. R. Scott	Geo. J. Dowell
1896	Mount Gilead	Rev. O. C. Horton	C. R. Scott	R. Vandeventor
1897	Berry's Grove	Rev. O. C. Horton	C. R. Scott	W. A. Smith
1898	Antioch	Rev. O. C. Horton	C. R. Scott	W. C. Tyree
1899	Mount Pisgah	Rev. O. C. Horton	C. R. Scott	C. J. D. Parker
1900	Graham	T. B. Parker	C. R. Scott	W. P. Fry
1901	Lystra	T. B. Parker	C. R. Scott	J. Wm. Jones
1902	East Durham	T. B. Parker	C. R. Scott	J. Wm. Jones
1903	Cane Creek	T. B. Parker	C. L. Haywood	C. J. D. Parker
1904	Cedar Fork	T. B. Parker	C. L. Haywood	J. O. Alderman
1905	Swepsonville	T. B. Parker	C. L. Haywood	A. W. Setzer
1906	Bethel	Rev. C. J. Thompson	C. L. Haywood	W. C. Barrett
1907	Olive Chapel	Rev. C. J. Thompson	C. L. Haywood	J. M. Wildman
1908	Burlington	Rev. W. C. Barrett	C. L. Haywood	J. M. Arnett
1909	Mars Hill	Rev. W. C. Barrett	C. P. Norris	J. W. Wildman
1910	Bells	Rev. W. C. Barrett	C. P. Norris	J. W. Lynch
1911	Berea	C. P. Norris	S. J. Husketh	M. P. Davis
1912	Red Mountain	C. P. Norris	S. J. Husketh	W. S. Olive
1913	Mebane	C. P. Norris	S. J. Husketh	J. J. Hurt
1914	Yates	C. P. Norris	S. J. Husketh	M. W. Buck
1915	Cross Roads	Rev. W. R. L. Smith	S. J. Husketh	B. V. Ferguson
1916	Carrboro	Rev. J. F. McDuffie	S. J. Husketh	Q. C. Davis
1917	Lowe's Grove	Rev. J. F. McDuffie	Chas. C. Smith	J. Ben Eller
1918	No Meeting	Rev. J. F. McDuffie	Chas. C. Smith	No Meeting
1919	Mount Hermon	Rev. J. F. McDuffie	Chas. C. Smith	W. S. Olive
1920	Olive Chapel	Rev. W. S. Olive	Chas. C. Smith	J. Elwood Welsh
1921	Bethel	Rev. W. S. Olive	W. O. Williams	E. D. Poe
1922	Rose of Sharon	Rev. W. S. Olive	W. O. Williams	E. C. Dean
1923	Mount Moriah	Walter M. Williams	W. O. Williams	C. T. Plybon
1924	Mount Gilead	Walter M. Williams	W. O. Williams	G. T. Watkins
1925	Mount Adar	Walter M. Williams	W. O. Williams	Eugene Olive
1926	Mount Carmel	Walter M. Williams	W. O. Williams	C. S. Norville
1927	Olive Branch	Walter M. Williams	W. O. Williams	C. C. Coleman
1928	Graham	Walter M. Williams	W. O. Williams	Trela D. Collins
1929	Mount Pisgah	Walter M. Williams	W. O. Williams	Martin W. Buck
1930	Antioch	Walter M. Williams	W. O. Williams	Ira D. S. Knight
1931	Lystra	Walter M. Williams	W. O. Williams	Chas. F. Hudson
1932	Roberson's Grove	Walter M. Williams	W. O. Williams	W. K. McGee
1933	West Hill	Rev. C. S. Norville	W. O. Williams	W. G. Hall
1934	Angier Avenue	Rev. C. S. Norville	W. O. Williams	C. E. Byrd
1935	Berry's Grove	Rev. C. S. Norville	W. O. Williams	J. T. Riddick
1936	Moore's Chapel	Dr. O. T. Binkley	W. O. Williams	A. D. Kinnett
1937	Berea	Rev. W. G. Hall	W. O. Williams	O. T. Binkley
1938	Mars Hill	Rev. W. G. Hall	W. O. Williams	Z. B. Teel
1939	Temple	Rev. W. G. Hall	W. O. Williams	John T. Wayland
1940	Burlington, First	Rev. W. G. Hall	W. O. Williams	R. P. Ellington
1941	Olive Chapel	Rev. W. G. Hall	W. O. Williams	G. T. Mills
1942	Olive Branch	Rev. W. G. Hall	W. O. Williams	H. B. Anderson
1943	Carrboro	H. B. Anderson	W. O. Williams	B. E. Morris
1944	Yates	A. P. Stephens	Chas. C. Smith	J. W. Pearce
1945	Bethesda	D. Kelley Barnett	Chas. C. Smith	L. A. Nall
1946	Chapel Hill	D. Kelley Barnett	Chas. C. Smith	G. A. Hendricks
1947	Glen Hope and Lowe's Grove	C. N. Royal	Chas. C. Smith	Guthrie Colvard
1948	Mebane and Mount Hermon	C. N. Royal	Chas. C. Smith	John H. Knight
1949	Cross Roads & Calvary	G. S. Cain	Tom M. Freeman	Carlton S. Prickett
1950	Carrboro & Southside	Guy S. Cain	Tom M. Freeman	Tom M. Freeman
1951	Hocutt Memorial and Cane Creek	Tom M. Freeman	Lee W. Settle	Geo. W. Swinney
1952	Graham, First and Mount Carmel	Tom M. Freeman	Lee W. Settle	Clyde Chapman
1953	Altamahaw and Mars Hill	Clyde D. Chapman	Tom M. Freeman	Troy E. Jones

Historical Sketches of Mt. Zion Churches

Brief histories of Mt. Zion churches are recorded in the Minutes of the years as herewith listed. The Associate Historian suggests that every church in the Association have copies of the Associational Minutes bound every ten years and keep them in the local church libraries. This will make the minutes of the years available to all the churches, and these bound volumes will grow more valuable with each passing year.

Although our Association has had Historians almost from the date of its organization still the Clerk was not able to find the history of any church recorded in the Minutes until 1921. Just why the sketches of other years were not incorporated in the Minutes is inexplicable.

At the 1874 session of the Association it was decided to elect a Historian annually. The Minutes of 1875 record that "The report of the historian was adopted and ordered to be recorded in the 'Book of Records of the Association.'" No trace of this book exists. The historial sketches from 1921 are shown in the Minutes as follows:

1921 Sketch of the Association
1922 Pleasant Grove Church (now Bells)
1923 No report recorded
1924 Graham Church
1925 Yates Church
1926 Bethesda Church
1926 Robertson's Grove Church
1927 Olive Branch Church
1928 Burlington, First Church
1929 Temple Church
1930 Antioch Church
1931 Lystra Church
1932 Berry's Grove Church
1933 Red Mountain Church
1934 Angier Avenue Church
1935 Mount Adar Church
1936 Ephesus Church
1937 Haw River Church
1938 West Durham Church
1939 Edgemont Church
1940 Carrboro Church
1941 Grace Church
1942 Lakewood Church
1943 Mebane Church
1944 No report was presented
1945 Durham First Church
1945 Sketch of the Association—1870-1902
1946 Glencoe Church
1947 Glen Hope Church
1948 Mt. Herman Church
1949 Cross Roads Church
1950 Sketch of the Association
1951 Cane Creek Baptist Church
1952 Mt. Carmel Baptist Church
1953 Mars Hill Baptist Church

List of Deceased

ALTAMAHAW—Mr. David Cooke.

BURLINGTON, CALVARY—Mrs. M. N. Crutchfield, Mrs. Hally Ward Hill, Mrs. C. W. Kitsinger.

BURLINGTON, FIRST—Mr. Lewis T. Cates, Mr. W. T. Guthrie, Mr. Weldon S. Hair, Mr. O. D. Jones, Mr. J. W. Nichols, Mr. John R. Poindexter, Mr. Phillip E. Shaw.

BURLINGTON, GLEN HOPE—Mrs. J. R. Elmore, Mr. B. G. Frick, Mrs. Rosa Small, Mr. Claude Weaver.

BURLINGTON, HOCUTT MEMORIAL—Mrs. C. D. Cox, Mrs. Mary Meacham Morton, Mrs. O. V. O'Hare, Mrs. Hubert C. Robertson, Mrs. W. B. West, Miss Virginia C. Williamson.

CANE CREEK—Mr. W. F. Floyd, Mrs. Esther Suitt.

CARRBORO—Mrs. Dan W. Glosson, Mrs. W. Roscoe Neal, Mrs. Mary Parrish.

CHAPEL HILL—Mrs. J. O. Alderman, Mrs. C. M. Crawford, Mrs. Claudia P. Shine.

CROSS ROADS—Mr. June W. Ray.

EFLAND—Mrs. Clarence Adams.

GLEN RAVEN—Mrs. W. E. Craddock, Mrs. T. A. Hayes, Mr. J. E. Hicks.

GOSPEL TABERNACLE—Mr. W. S. Durham.

GRAHAM, ANDREWS MEMORIAL—Mrs. Eva Mae McGuire.

GRAHAM, FIRST—Mr. A. D. Boggs, Mr. E. F. Jones, Mrs. Martha Jones.

HAW RIVER—Mr. Jesse Midkiff, Mr. A. K. Parrish, Miss Carrie Sykes.

HILLSBORO, FIRST—Miss Patricia Bullard, Miss Peggy Strayhorn.

HILLSBORO, WEST HILL—Mr. Howard Andrews (Deacon), Mrs. Annie Sykes.

MACDUFFIE MEMORIAL—Mr. Levi D. Carden.

MEBANE, TABERNACLE—Mr. Coy Rice.

MOORE'S CHAPEL—Mrs. Dorothy Saunders Chalmers, Carl L. Ferguson.

MOUNT ADAR—Mrs. Lizzie Phelps, Mr. W. J. Sharpe, Mr. Robert L. Wilson.

MOUNT CARMEL—Mrs. Hattie Bennett, Mr. J. Leonard Sparrow.

STALEY MEMORIAL—Mrs. Octavia C. Staley, Mrs. Bertha Sumner.

SWEPSONVILLE—Mr. Clarence Clapp, Mr. G. W. Minnis.

Distribution of the Minutes

CHURCH	MINUTE FUND	COPIES
Alamance, First	$ 5.00	10
Alamance, Fellowship	2.00	4
Altamahaw	3.00	6
Antioch	4.00	8
Bethel	4.00	8
Burlington, Brookwood	5.00	10
Burlington, Calvary	5.00	10
Burlington, First	40.00	80
Burlington, Glen Hope	12.50	25
Burlington, Grove Park	10.00	20
Burlington, Hocutt Memorial	40.00	80
Burlington, Kinnett Memorial	20.00	40
Cane Creek	7.50	15
Carrboro	15.00	30
Chapel Hill	18.00	36
City Lake	5.00	10
Cross Roads	9.00	18
Deep Creek		
Efland	3.00	6
Elon	3.00	6
Glencoe	6.00	12
Glen Raven		
Gospel Tabernacle	6.00	12
Graham, Andrews Memorial	25.00	50
Graham, First	10.00	20
Haw River	7.50	15
Hico	1.00	2
Hillsboro, Fairview	3.00	6
Hillsboro, First	4.00	8
Hillsboro, West Hill	10.00	20
MacDuffie Memorial	3.00	6
Mars Hill	10.00	20
Mebane, First	15.00	30
Mebane, Tabernacle	5.00	10
Merry Oaks	2.00	4
Moore's Chapel	10.00	20
Mount Adar	5.00	10
Mount Carmel	20.00	40
Oak Grove	6.00	12
Ossipee		
Riverside	3.00	6
Staley Memorial	5.00	10
Swepsonville	30.00	60
Edgewood Mission		
Northside Chapel		
Total Minute Fund	$397.50	803
Offering at Association	39.81	
Total	$437.31	

Church Directories

ORDAINED MINISTERS IN THE MOUNT ZION BAPTIST ASSOCIATION

Name	Address	Church	Work
Robert E. Latta	Alamance	Alamance First	Pastor
J. M. Wright	124 Wilson St., Graham	Fellowship	Pastor
C. H. Stanfield	202 Highland Ave., Burlington	Altamahaw	Pastor
T. C. Williams	Rt. 1, Chapel Hill	Antioch	Pastor
Leon C. Cheek	Rt. 1, Chapel Hill	Bethel	Pastor
Elmer Cates	1317 Garfield Dr., Burlington	Burlington, Brookwood	Pastor
Luther A. Nall	232 Williamson St., Burlington	" Calvary	Pastor
Carlton S. Prickett	First Church, Burlington	" First	Pastor
R. L. Councilman	122 Glenwood Ave., Burlington	" First	Mission Pastor
G. A. Bain	310 Highland Ave., Burlington	" First	Retired
Geo. W. Swinney	908 North Ave., Burlington	" Glen Hope	Pastor
E. C. Chamblee	112 Trail 1, Burlington	" Grove Park	Pastor
Tom M. Freeman	812 W. Front St., Burlington	" Hocutt Memorial	Pastor
E. C. Wilkie	939 S. Church St., Burlington	" Hocutt Memorial	Assoc. Miss.
M. W. Rankin	Foreign Mission Board	" Hocutt Memorial	Foreign Miss.
James M. Horne, Jr.	423 Guthrie St., Burlington	" Hocutt Memorial	Inactive
J. H. Waugh, Jr.	1120 Morehead St., Burlington	" Kinnett Mem.	Pastor
Harry Byrd	Box 82, Wake Forest	Cane Creek	Pastor
Troy E. Jones	Carrboro	Carrboro	Pastor
G. N. Harward	Rt. 2, Chapel Hill	Carrboro	Inactive
H. G. Dorsett	Rt. 3, Chapel Hill	Carrboro	Inactive
Samuel T. Habel	Chapel Hill	Chapel Hill	Pastor
H. L. Weeks	Chapel Hill	Chapel Hill	Retired
J. R. Greene	Chapel Hill	Chapel Hill	Retired
J. C. Herrin	Chapel Hill	Chapel Hill	Student Chap.
C. S. Green	Chapel Hill	Chapel Hill	Inactive
Geo. B. Cutten	Chapel Hill	Chapel Hill	Retired
J. O. Cansler	Chapel Hill	Chapel Hill	Inactive
C. L. Abernethy	Rt. 5, Burlington	City Lake	Pastor
Paul Shoupe	Wake Forest	Cross Roads	Pastor
Bennett L. Walker	Rt. 3, Burlington	Deep Creek	Pastor
J. C. Rittenhouse	Wake Forest	Efland	Pastor
Truett Gannon	Box 785, Elon College	Elon	Pastor
Ralph A. Wilson	Rt. 2, Burlington	Glencoe	Pastor
Coy L. Thompson	1403 Durham St., Burlington	Glen Raven	Pastor
W. I. Conway	Rt. 2, Hillsboro	Gospel Tabernacle	Pastor
J. R. Frederick	Rt. 3, Hlllsboro	Gospel Tabernacle	Retired
Eugene G. Hancock	Graham	Andrews Memorial	Pastor
Wm. A. Poole	Graham	Graham First	Pastor
Robert H. Bruhn	Haw River	Haw River	Pastor
R. B. Ransay	Rt. 2, Mebane	Hico	Pastor
James L. Clegg	Hillsboro	Fairview	Pastor
Charles E. Maddry	Hillsboro	Hillsboro First	Pastor
W. H. Rittenhouse	Hillsboro	Hillsboro	Inactive
Warren Kerr	West Hillsboro	West Hill	Pastor
Arthur Hill	New Orleans Seminary	West Hill	Student
James Booth	West Hillsboro	West Hill	Student
O. K. Webb, Jr.	Rt. 1, Wake Forest	MacDuffie Memorial	Pastor
W. R. Eaton	Wake Forest	Mars Hill	Pastor
W. T. Smith	Mebane	Mebane First	Pastor
W. Clyde Darnell	Mebane	Tabernacle	Pastor
Luther King	Burlington	Tabernacle	Inactive
Herman Moore		Merry Oaks	Pastor
John O. Jeffcoat	Saxapahaw	Moore's Chapel	Pastor
J. S. Parham	Rt. 3, Mebane	Mount Adar	Pastor
Robert Frazier	Rt. 3, Mebane	Mount Adar	Inactive
Henry A. Morgan	Rt. 3, Chapel Hill	Mount Carmel	Pastor
R. E. Heath	Haw River	Oak Grove	Pastor
A. T. Quakenbush	Wake Forest	Ossipee	Pastor
V. D. Phillips	Rt. 2, Graham	Riverside	Pastor
Dallas Taylor	Rt. 1, Haw River	Riverside	Inactive
S. L. Greeson	Rt. 5, Burlington	Staley Memorial	Pastor
C. D. Chapman	Swepsonville	Swepsonville	Pastor
W. Arnold Smith	3562 Elizabeth Ave., W.-Salem	Edgewood	Pastor

ASSISTANT PASTORS AND EDUCATIONAL DIRECTORS

Name	Address	Church	Work
James Waggoner	230 Williamson St., Burlington	Burlington, Calvary	Asst. Pastor
Miss Lillian Humphrey	Moore Apts., Burlington	" First	Educational Dir.
Mrs. Winfred Overman	917 Beaumont Ave., Burlington	" Glen Hope	Educational Dir.
Miss Doris Morgan	616 Kivett St., Burlington	" Hocutt Memorial	Educational Dir.
J. C. Herrin	Chapel Hill	Chapel Hill	Student Chaplain
J. R. Frederick	Rt. 3, Hillsboro	Gospel Tabernacle	Assistant Pastor
J. C. Rittenhouse	Wake Forest	Hillsboro First	Educational Dir.
Mrs. J. O. Jeffcoat	Saxapahaw	Moore's Chapel	Educational Dir.

MINISTERS LICENSED THIS YEAR

Name	Address	Church
J. W. Ulmer	114 Dogwood Dr., Burlington	Grove Park
Gilbert Aldridge	Rt. 1, Chapel Hill	Cane Creek
John O. Cansler	Chapel Hill	Chapel Hill
C. Thurman Head	Hillsboro	Gospel Tabernacle
Donald LaBelle	Burlington	Graham, Andrews Memorial
David Michael	Graham	" Andrews Memorial
Frank Ferguson	Burlington	" Andrews Memorial
Curtis V. Oakley	Rt. 2, Burlington	Staley Memorial

MINISTERS ORDAINED THIS YEAR

Name	Address	Church	Work
Gattis Brown	Burlington	Glen Hope	Pastor
Robert Latta	Alamance	Glen Hope	Pastor
Garland Jacobs	Durham	Gospel Tabernacle	
Charles Foushee	Graham	Graham, Andrews Mem.	Student
Robert Frazier	Rt. 3, Mebane	Mount Adar	Student
(Ordained but not reported in 1952)			

STUDENTS FOR THE MINISTRY

Name	Address	Church	School
Jack Smithey	Rt. 2, Elon College	Altamahaw	
Robert Benton		Brookwood	Fruitland
James Waggoner	230 Williamson St., Burlington	Burlington, Calvary	Elon College
Richard Bailey	Rt. 6, Burlington	" Calvary	Elon College
Henry Bunce		" Calvary	Fruitland
Thomas Wolfe	Wake Forest	" First	Southeastern
Robert Jack Martin		" First	Carson-Newman Col.
W. A. Neese		" Glen Hope	Piedmont Bible Col.
Gilbert Aldridge	Wake Forest	Cane Creek	Wake Forest Col.
Joseph Giles	Chapel Hill	Chapel Hill	U.N.C.
John Colson	Chapel Hill	Chapel Hill	U.N.C.
Richard Wiggins	Chapel Hill	Chapel Hill	U.N.C.
Marion Benfield	Chester, Pa.	Chapel Hill	Crozer Seminary
Robert Thompson	New Haven, Conn.	Chapel Hill	Yale Div. School
Paul Montgomery	Rt. 2, Burlington	Glencoe	Belmont College
Donald LaBelle	Burlington	Graham, Andrews Mem.	Bob Jones Univ.
David Michael	Graham	Graham, Andrews Mem.	Bob Jones Univ.
James Eason		Graham, Andrews Mem.	Piedmont
Frank McGuire		Graham, Andrews Mem.	Piedmont
Frank Ferguson		Graham, Andrews Mem.	Piedmont
Buddy Tuttle		Graham, Andrews Mem.	Piedmont
Thomas Willis		Graham, Andrews Mem.	Piedmont
Dan Webster		Graham, Andrews Mem.	Piedmont
Jack Wells		Graham, Andrews Mem.	Piedmont
Charles Foushee	Graham	Graham, Andrews Mem.	Temple Bible Col.
Tead Hogan	Graham	Graham, Andrews Mem.	Temple Bible Col.
James Booth		West Hill	
Arthur Hill		West Hill	New Orleans Sem.
Houston E. Raynor	Mebane	Mebane, First	Gardner-Webb Col.
Jack Ray	Mebane	" First	Gardner-Webb Col.
A. V. Ray	Mebane	" First	Elon College
Leonard Nelson	Mebane	" Tabernacle	Piedmont
Curtis V. Oakley	Rt. 2, Burlington	Staley Memorial	Piedmont
Coy Privette	Swepsonville	Swepsonville	Wake Forest Col.

CHOIR DIRECTORS

Name	Address	Church	Service
Rev. Robert E. Latta	Alamance	Alamance	Part-time
Robert Younger	Rt. 2, Elon College	Altamahaw	Part-time
Robert Gaines	Rt. 1, Chapel Hill	Bethel	Part-time
T. C. Farthing	15-B, Brookwood Apts., Burlington	Brookwood	Part-time
James Waggoner	211 Williamson St., Burlington	Calvary	Part-time
Olin Watkins	230 Williamson St., Burlington	Calvary	Part-time
Edgar Vom Lehn	1521 W. Davis, Burlington	Burlington First	Part-time
Lonnie Rhodes	616 Washington St., Graham	Burlington, Glen Hope	Part-time
Miss Retha Morris	202 Alamance Rd., Burlington	" Grove Park	Part-time
Miss Jean Miller	416 W. Front, Burlington	" Hocutt Memorial	Part-time
Mrs. E. C. Wilkie	939 S. Church, Burlington	" Kinnett Memorial	Part-time
Willie Hilliard	710 Church St., Burlington	Cane Creek	Part-time
Mrs. R. C. Puckett	Chapel Hill	Carrboro	Part-time
Miss Lena Mae Williams	Chapel Hill	Chapel Hill	Part-time
Charles Caldwell	Rt. 5, Burlington	City Lake	Part-time
Morris Ray	Rt. 2, Hillsboro	Cross Roads	Part-time
H. S. Norris	Rt. 1, Graham	Deep Creek	Part-time
Mrs. Evon Ashworth	Rt. 2, Burlington	Glencoe	Part-time
A. C. Starling	Rt. 4, Burlington	Glen Raven	Part-time
Willie Thompson	Rt. 2, Hillsboro	Gospel Tabernacle	Part-time
Mrs. Wade Isley	Graham	Andrews Memorial	Part-time
Mrs. J. F. Thompson, Jr.	208 W. Gilbreath, Graham	Graham, First	Part-time
Eva Wiseman	Burlington	Haw River	Part-time
Jim Hunter		Hico	Part-time
Mrs. H. L. Brown	Hillsboro	Hillsboro First	Part-time
Jimmy Mangum	West Hillsboro	West Hill	Part-time
C. M. Walker, Jr.	Hillsboro	Mars Hill	Part-time
Mrs. R. J. Keith	Mebane	Mebane First	Part-time
David Faucette	Rt. 1, Haw River	Tabernacle	Part-time
Gordon Durham	Saxapahaw	Moore's Chapel	Part-time
B. B. Sparrow	Chase Ave., Chapel Hill	Mount Carmel	Part-time
Mrs. James Bradshaw	Mebane	Oak Grove	Part-time
Leo Gerringer	Rt. 2, Elon College	Ossipee	Part-time
Dallas Taylor	Rt. 1, Haw River	Riverside	Part-time
Mrs. W. M. Williams	1303 W. Davis, Burlington	Swepsonville	Part-time

PIANISTS AND ORGANISTS

Name	Address	Church
Mrs. Robert Latta	Alamance	Alamance, First
Mrs. Lavica Wilson	332 Hillcrest, Burlington	Alamance, Fellowship
Mrs. Robert Simmons	Rt. 2, Elon College	Altamahaw
Mrs. W. C. Abernethy	Rt. 1, Chapel Hill	Bethel
Miss Geraldine Loy	Rt. 4, Burlington	Burlington, Brookwood
Miss Joanne Nall	230 Williamson St., Burlington	" Calvary
Billy Lee Nall	230 Williamson St., Burlington	" Calvary
Mrs. Kathleen Merrill	333 Hillcrest Ave., Burlington	" First
Mrs. Dan Horner		" Glen Hope
Mrs. Donald Latta		" Glen Hope
Mrs. E. C. Chamblee	112 Trail 1, Burlington	" Grove Park
Jerry Lowder	Elon College	" Hocutt Memorial
Mrs. J. P. Malone	1010 Kilby St., Burlington	" Kinnett Memorial
Miss Rebecca Crawford	Rt. 1, Chapel Hill	Cane Creek
Mrs. J. R. Wright	Rt. 2, Chapel Hill	Carrboro
Mrs. A. S. Winsor	Chapel Hill	Chapel Hil
Mrs. Lalah Hall	Rt. 5, Burlington	City Lake
Miss Mildred Neams	Hillsboro	Cross Roads
Mrs. B. R. Wilson	Washington St., Graham	Deep Creek
Mrs. Bill Callahan	Elon College	Elon
Miss Doris Roney	Rt. 2, Burlington	Glencoe
Mrs. Edgar Thompson	509 Mitchell St., Burlington	Glen Raven
Miss Louise Martin	1403 Cole Mill Rd., Durham	Gospel Tabernacle
Mrs. Garfield Pike	Alamance	Graham, Andrews Memorial
Miss Peggy Mercer	Mill St., Graham	Graham, First
Mrs. Wayne Cole	Burlington	Haw River
Mrs. Inalee Cole	Rt. 1, Graham	Hico
Mrs. Irma H. Crawford	Rt. 1, Hillsboro	Hillsboro, Fairview
Mrs. H. L. Brown	Hillsboro	Hillsboro, First
Miss Rosa Mangum	Hillsboro	Hillsboro, West Hill
Miss Mary E. Kenyon	Hillsboro	Mars Hill
Mrs. R. J. Keith	Mebane	Mebane First
Miss Juanita Darnell	Mebane	Mebane, Tabernacle
Miss Ann Reynolds	Merry Oaks	Merry Oaks
Miss Edna Mann	Merry Oaks	Merry Oaks
Miss Zenia Quakenbush	Saxapahaw	Moore's Chapel
Mrs. E. G. Merritt	1108 Pittsboro Rd., Chapel Hill	Mount Carmel
Mrs. Ethel Simmons	Mebane	Oak Grove
Miss Patsy Jones	Rt. 2, Elon College	Ossipee
Miss Annie Dare Minor	Rt. 2, Graham	Riverside
Mrs. A. J. Sutton	Rt. 5, Burlington	Staley Memorial
Miss Lucille Wall	Graham	Swepsonville

TABLE A. CHURCH MEMBERSHIP, MOUNT ZION BAPTIST ASSOCIATION, YEAR ENDING SEPTEMBER 30, 1953

CHURCHES	Location C-T-V-R	Date Organized	Date of Meetings	PASTORS AND ADDRESSES Tom M. Freeman, Clerk, 812 W. Front St., Burlington C. D. Chapman, Moderator, Swepsonville	GAINS		LOSSES	TOTAL			SPECIAL INFORMATION				
					Baptisms	Letters and Other Additions	Loss by Death, Transfer, etc.	Total Resident Members	Total Non-resident Members	Grand Total Present Members	Revival Meetings Held	Number Tithers	State Paper in Budget	Are Members Asked to Pledge to Church Budget	Pastor's Annual Salary (Whether had a pastor or not)
1. Alamance, First	V	1938	All	Robert E. Latta, Alamance	5	5	16	68	44	112	2	28	Yes	No	$ 1,952.50
2. " Fellowship[1]	R	1952	All	J. M. Wright, 124 Wilson St., Graham	10	3	4	34	.....	34	.....	21	No	No	.....
3. Altamahaw	V	1935	All	C. H. Stanfield, 202 Highland Ave., Burlington	10	6	3	118	37	155	2	32	No	No	3,600.00
4. Antioch	R	1806	All	T. C. Williams, Rt. 1, Chapel Hill	9	7	10	175	75	250	1	10	Yes	No	1,800.00
5. Bethel	R	1851	1-2-3-4	L. C. Cheek, Rt. 1, Chapel Hill	6	2	3	201	8	209	1	7	No	No	1,275.00
6. Burlington, Brookwood	C	1945	All	Elmer Cates, 1317 Garfield Rd., Burlington	25	17	8	130	.....	130	3	.....	No	No	2,864.00
7. " Calvary	C	1933	All	L. A. Nall, 232 Williamson St., Burlington	35	9	9	419	135	554	4	75	No	No	4,056.00
8. " First	C	1887	All	C. S. Prickett, Burlington	35	61	92	1,506	220	1,726	1	375	Yes	Yes	8,000.00
9. " Glen Hope	C	1927	All	G. W. Swinney, 908 North Ave., Burlington	32	22	28	917	29	946	3	.....	No	.....	5,800.00
10. " Grove Park	C	1945	All	E. C. Chamblee, 112 Trail 1, Burlington	8	6	12	153	17	170	2	.....	No	Yes	4,000.00
11. " Hocutt Memorial	C	1913	All	Tom M. Freeman, 812 W. Front St., Burlington	57	40	43	706	215	921	2	175	No	No	5,200.00
12. " Kinnett Memorial	C	1944	All	J. H. Waugh, Jr., 1120 Morehead St., Burlington	15	8	6	250	40	290	1	35	Yes	No	3,640.00
13. Cane Creek	R	1789	2-4	Harry E. Byrd, Box 62, Wake Forest	10	3	8	127	83	210	1	.....	No	No	720.00
14. Carrboro	T	1902	All	Troy E. Jones, Carrboro	21	27	22	600	106	706	2	.....	No	Yes	3,000.00
15. Chapel Hill	C	1854	All	S. T. Habel, 224 Vance St., Chapel Hill	16	91	84	593	185	778	.....	20	No	Yes	5,325.00
16. City Lake	V	1947	All	C. L. Abernethy, Rt. 5, Burlington	18	5	2	64	7	71	2	13	No	Yes	1,800.00
17. Cross Roads	R	1883	All	Paul Shoupe, Wake Forest	4	4	1	129	.....	129	1	36	No	No	2,000.00
18. Deep Creek	R	1935	All	Bennett Walker, Rt. 3, Burlington	18	4	.....	75	60	135	1	.....	No	No	2,080.00
19. Efland	V	1904	2-4	J. C. Rittenhouse, Wake Forest	.....	.....	2	8	46	54	1	2	No	No	360.00
20. Elon	T	1948	All	Truett Gannon, Box 785, Elon College	4	13	9	88	9	97	2	.....	No	Yes	1,465.00
21. Glencoe	V	1893	All	R. A. Wilson, Rt. 2, Burlington	2	5	9	160	.....	160	3	17	No	No	2,700.00
22. Glen Raven	V	1934	All	C. L. Thompson, 1403 Durham St., Burlington	6	3	3	129	.....	129	4	37	No	No	3,900.00
23. Gospel Tabernacle	R	1946	All	W. I. Conway, Rt. 2, Hillsboro	6	5	2	75	58	133	3	20	No	No	3,380.00
24. Graham, Andrews Memorial	C	1942	All	E. G. Hancock, Graham	102	34	8	706	.....	706	2	.....	No	No	5,200.00
25. " First	C	1874	All	W. A. Poole, S. Main St., Graham	13	21	26	542	50	592	2	100	No	Yes	3,776.00
26. Haw River	T	1892	All	Robert H. Brubn, Haw River	2	.....	13	197	59	256	1	15	No	Yes	3,642.00
27. Hico	R	1950	All	R. B. Ramsey, Rt. 2, Mebane	12	1	.....	43	24	67	3	5	No	No	2,080.00
28. Hillsboro, Fairview[2]	V	1952	All	J. L. Clegg, Hillsboro	5	3	.....	49	4	53	2	.....	No	Yes	1,402.05
29. " First	T	1853	All	Chas. E. Maddry, Hillsboro	4	14	25	252	41	293	1	.....	No	Yes	3,120.00
30. " West Hill	T	1917	All	Warren Kerr, Hillsboro	2	9	13	159	20	179	1	44	Yes	No	3,185.00
31. McDuffie Memorial	R	1922	All	O. K. Webb, Jr., Rt. 1, Wake Forest	.....	2	2	26	31	57	1	3	No	No	771.78
32. Mars Hill	R	1834	1-2-3-4	W. R. Eaton, Wake Forest	6	8	3	187	.....	187	2	.....	Yes	No	1,800.00
33. Mebane, First	T	1901	All	W. T. Smith, Mebane	4	13	27	400	40	440	1	.....	No	No	4,500.00
34. " Tabernacle	T	1939	All	W. C. Darnell, Box 214, Mebane	8	1	10	165	.....	165	3	.....	No	No	3,380.00
35. Merry Oaks	V	1890	2-4	Herman Moore	.....	.....	.....	53	31	84	1	.....	No	No	618.30
36. Moore's Chapel	V	1878	All	J. O. Jeffcoat, Saxapahaw	36	23	59	171	37	208	3	40	No	No	3,445.00
37. Mount Adar	R	1889	1-2-3-4	J. S. Parham, Rt. 3, Mebane	6	2	4	48	21	69	1	.....	Yes	No	945.00
38. Mount Carmel	R	1803	All	H. A. Morgan, Rt. 3, Chapel Hill	9	12	9	231	121	352	2	50	No	Yes	3,600.00
39. Oak Grove	R	1936	All	R. E. Heath, Haw River	.....	1	3	39	44	83	2	.....	No	No	857.00
40. Ossipee	V	1933	All	A. T. Quakenbush, Rt. 2, Elon College	.....	2	8	83	12	95	1	14	No	Yes	3,315.00
41. Riverside	R	1944	All	V. D. Phillips, Rt. 2, Graham	[illegible]	[illegible]	[illegible]	58	74	132	2	24	No	No	2,600.00
42. Staley Memorial	R	1940	All	S. L. Greeson, Rt. 5, Burlington	[illegible]	[illegible]	[illegible]	[illegible]	35	75	2	15	No	No	2,600.00
43. Swepsonville	V	1883	All	C. D. Chapman, Swepsonville	[illegible]	[illegible]	[illegible]	3[illegible]	48	398	1	70	No	Yes	4,680.00
44. Edgewood Mission[3]	R	1952	All	A. Smith, Bowman Gray Medical School, Winston-Salem	[illegible]	.....	.....	38	.....	38	.....	.....	No	No	1,560.00
45. Northside Chapel[4]	C	1952	All	R. L. Councilman, Burlington	.....	.....	.....	45	.....	45	1	.....	.....	.....	1,650.00
Totals					629	519	618	10,607	2,066	12,673	75	1,283	7	13	$125,995.33

TABLE B. SUNDAY SCHOOLS, MOUNT ZION BAPTIST ASSOCIATION, YEAR ENDING SEPTEMBER 30, 1953

CHURCHES	SUNDAY SCHOOL SUPERINTENDENTS AND ADDRESSES	SUNDAY SCHOOL ENROLMENT																
		Cradle Roll	Nursery	Beginners	Primaries	Juniors	Intermediates	Young People	Adults	Extension Department	Officers Not Counted Classes and Departments	Mission Sunday School Enrolment	Grand Total Sunday School Enrolment	Average Attendance	Vacation Bible School Enrolment	Average Attendance V. B. S.	January Bible Study	Number Training Schools
1. Alamance, First	Robert Miller, Rt. 1, Burlington		6	10	7	9	8	20	37		2		99	52	40	38	No	
2. " Fellowship	K. W. Donaldson, 506 New St., Graham				15		16		35				66	40				
3. Altamahaw	Robert Younger, Rt. 2, Elon College			52	33	47	62	29	91				314	240	172	132	No	
4. Antioch	James Andrews, Rt. 1, Chapel Hill			27	12	27	24	23	74		3		190	106	103	95	No	
5. Bethel	Lewis Cheek, Rt. 1, Chapel Hill			15	11	21	15	12	49		4		127	50	58	54	Yes	2
6. Burlington, Brookwood	Freeman Loy, 1605 Granville St., Burlington	21	19	25	17	27	12	7	51	2	5		185	110	120	112	Yes	
7. " Calvary	Robert Ockenhouse, 337 Albany St., Burlington	31	34	39	50	77	29	60	164		44		528	297			No	1
8. " First	H. L. Hamilton, 1604 W. Front St., Burlington	38	113	64	108	151	114	114	560	95	7	78	1,442	687	290	260	Yes	2
9. " Glen Hope	W. B. McLean, 615 N. Queen Ann St., Burlington		35	85	96	115	77	144	388		5		945	623	306	250	No	
10. " Grove Park	James Dunn, P. O. Box 442, Burlington		8	15	30	28	20	8	75	8	2		194	104	80	50	Yes	1
11. " Hocutt Memorial	H. G. Meacham, 525 Hillcrest Ave., Burlington	26	69	72	95	95	50	71	354	62	6		900	456	258	202	Yes	2
12. " Kinnett Memorial	Clarence Fuqua, 711 Kilby St., Burlington	18	25	26	31	41	39	89	75	12	5		359	238	127	109	Yes	1
13. Cane Creek	Joel Crawford, Rt. 1, Chapel Hill				21	15	8	52	22				118	65	51	45	No	
14. Carrboro	J. P. Ellington, Jr., Carrboro		51	62	76	83	62	30	173		4		541	254	132	120	No	1
15. Chapel Hill	Cecil Johnson, Chapel Hill		45	60	80	80	40	70	128		5		508	375	169	141	Yes	2
16. City Lake	James Holsonback, Rt. 5, Burlington		6	19	20	27	5	7	42		2		128	65	52	41	Yes	1
17. Cross Roads	N. L. Johnson, Rt. 3, Hillsboro			12	12	21	5	25	50				125	74			No	
18. Deep Creek	Harper Sykes, Graham			18	41		13	24	28				124	94			No	
19. Efland	No Sunday School																No	
20. Elon	J. F. Allen, Rt. 1, Burlington			11	18	36	28	17	54		3		167	80			No	
21. Glencoe	H. R. Montgomery, Rt. 2, Burlington	9	6	14	14	8	22	8	71	12	6		170	118			No	1
22. Glen Raven	Harvey Walker, Gibsonville			25	28	27	25	42	68				215	160			No	
23. Gospel Tabernacle	Paul Dickerson, Rt. 2, Hillsboro			18	18	18		28	48				130	99			No	
24. Graham Andrews Memorial	E. B. Pegg, 320 Mill St., Graham		49	80	60	46	50	250	125		26		646	600			No	
25. " First	W. G. King, Graham	24	68	63	63	85	56	15	252	28	5		659	330	154	138	Yes	
26. Haw River	Aubrey L. Agnew, Box 321, Haw River		6	15	26	21	18	30	42		4		166	129	74	60	No	2
27. Hico	Harvey Coggins, Rt. 1, Graham												119	90	50	40	No	
28. Hillsboro, Fairview	W. P. Berry, Jr., Hillsboro		20	12	14	14	10	14	31		1		116	64	80	60	Yes	1
29. " First	M. P. Lloyd, Hillsboro			17	20	20	32	22	110	20	2		243	114	81	69	No	2
30. " West Hill	C. L. Scarlette, Rt. 3, Hillsboro	9	15	10	20	35	15	20	65		3		192	111	140	83	Yes	
31. McDuffie Memorial	J. Crudup Duncan, Rt. 2, Chapel Hill												27	15			No	
32. Mars Hill	W. Lacy Lloyd, Hillsboro		4	13	11	17	8	43	53		3		159	123	67	62	No	
33. Mebane First	W. C. Sutton, Mebane	8	26	32	40	50	37	25	199	8	4		429	215	165	145	No	2
34. " Tabernacle	Willie Johnson, Rt. 2, Graham	8		20	20	23	18	32	60		3		181	154	94	86	No	
35. Merry Oaks	J. E. Workman, Merry Oaks			5		15	15	15					50	45			No	
36. Moore's Chapel	Lynn Quakenbush, Rt. 2, Graham	27		24	30	24	29	60	62	6	5		267	137	96	77	No	
37. Mount Adar	Mrs. E. C. Compton, Rt. 3, Mebane			6	4	11	12	11	12				56	29	43	35	No	
38. Mount Carmel	A. G. White, Rt. 3, Chapel Hill	20	11	17	20	28	28	20	124	9	4		281	146	113	110	Yes	1
39. Oak Grove	James Bradshaw, Rt. 2, Mebane			11	6	16		17	34		2		86	44	26	24	No	
40. Ossipee	Felton Miles, Rt. 2, Elon College			28	14	20	7	20	35		2		126	100			No	1
41. Riverside	Robert Setzer, Rt. 2, Graham			16	10	22		27	17				92	90	85	77	No	
42. Staley Memorial	C. J. Holt, Rt. 3, Burlington		12	10	12	32	12	10	64				152	100	97	84	No	
43. Swepsonville	W. K. McAdams, Swepsonville	17	8	32	35	44	41	13	151	16	40	75	472	230	124	110	Yes	1
44. Edgewood Mission	Carl Faucette, Rt. 4, Mebane												75	60			No	
45. Northside Chapel	E. D. Paylor, Rt. 5, Burlington			14	11	17		12	24				78		53			
Totals		256	636	1,080	1,238	1,476	1,062	1,514	4,073	278	207	153	12,096	7,253	3,447	2,909	13	24

TABLE C. BAPTIST TRAINING UNION, MOUNT ZION BAPTIST ASSOCIATION, YEAR ENDING SEPTEMBER 30, 1953

CHURCHES	TRAINING UNION DIRECTORS AND ADDRESSES Associational Director, C. D. Gattis, Sr., 423 Guthrie St., Burlington	TRAINING UNION ENROLMENT										
		Nursery	Beginners	Primaries	Juniors	Intermediates	Young People	Adults	Mission Enrolment	General Officers Enrolled	Grand Total Enrolled	Average Attendance
1. Alamance, First												
2. " Fellowship												
3. Altamahaw												
4. Antioch	Wallace Lloyd, Rt. 1, Chapel Hill			10	10	25		23			68	45
5. Bethel												
6. Burlington, Brookwood	Lewis Moore, 1616 W. Davis St., Burlington	6			15		14	16		4	55	30
7. " Calvary	Edward Thomas, 2006 Maple Ave., Burlington	6		12	27	17	10	45		4	121	77
8. " First	Clayton B. Hannon, Mayfair Apts., Burlington	10	6	25	71	45	47	63	53	15	335	158
9. " Glen Hope	Carl V. May. 334 Isley Ave., Burlington		9	13	20	16	15	52		9	134	85
10. " Grove Park	Joseph Brown, 308 Chapel Hill Rd., Burlington		9		8	3		10		3	33	25
11. " Hocutt Memorial	C. D. Gattis, Sr., 423 Guthrie St., Burlington	26	26	47	53	32	44	100		4	332	180
12. " Kinnett Memorial	Larry Williams, 924 Fix St., Burlington	20			15	12	12	14		3	76	52
13. Cane Creek	Mrs. Edwin Cates, Rt. 3, Hillsboro				12	6		15			33	20
14. Carrboro	Earline Perry and Donald Christopher, Carrboro		4	7	20	17	10	15		7	80	40
15. Chapel Hill												
16. City Lake	Coley Hall, Rt. 5, Burlington		7	5	8		10	11		2	43	24
17. Cross Roads	Cecil Thompson, Rt. 3, Hillsboro	7			7			15		10	39	27
18. Deep Creek												
19. Efland												
20. Elon	Mrs. Truett Gannon, Box 785, Elon College											
21. Glencoe	Mrs. Harrison Maness, Rt. 5, Burlington		6			13	14	7		10	50	30
22. Glen Raven												
23. Gospel Tabernacle												
24. Graham, Andrews Memorial												
25. " First	Morris Burke, 225 S. Melville St., Graham		12		10	25	20	20		2	89	50
26. Haw River												
27. Hico												
28. Hillsboro, Fairview	Frank Davis, Hillsboro		9		10	5		15		2	41	25
29. " First	J. C. Rittenhouse, Box 1024, Wake Forest			13	13	24	30			7	87	55
30. " West Hill												
31. McDuffie Memorial												
32. Mars Hill	Fuller Johns, Rt. 1, Hillsboro	2	3	5	14		34	22		1	81	63
33. Mebane, First	L. H. Hamby, 401 S. Third St., Mebane		15		17		14	20		4	70	34
34. " Tabernacle												
35. Merry Oaks												
36. Moore's Chapel	Bernard E. Hodgin, Rt. 2, Graham			20	19	20	6	22		5	92	55
37. Mount Adar												
38. Mount Carmel	Martin Sparrow, Rt. 3, Chapel Hill		5	9	18	24	7	43		4	110	58
39. Oak Grove												
40. Ossipee												
41. Riverside	Mrs. J. Van Smith, Rt. 2, Graham			12	16		10	16		10	64	45
42. Staley Memorial	J. B. Gosnell, 215 Logan St., Burlington											
43. Swepsonville	Elmer Lee Phillips, Rt. 1, Graham		5	11	16	15	4	25		12	88	50
44. Edgewood Mission												
45. Northside Chapel	Ed W. Nash, 1822 Hilton Rd., Burlington										55	25
Totals		77	116	189	399	299	301	569	53	118	2,121	1,228

TABLE D. WOMAN'S MISSIONARY UNION, MOUNT ZION BAPTIST ASSOCIATION, YEAR ENDING SEPTEMBER 30, 1953

CHURCHES	PRESIDENTS OF W. M. S. AND ADDRESSES Associational President, Miss Anne Strowd, Rt. 1, Chapel Hill	W. M. S. Units	Y. W. A. Units	G. A. Units	R. A. Units	Sunbeam Units	Total Units	W. M. S. Enrolled	Y. W. A. Enrolled	G. A. Enrolled	R. A. Enrolled	Sunbeam Enrolled	Total Enrolled	Enrolled in Mission Study	Total Tithers All Organizations
1. Alamance, First	Mrs. Tom Cannady, Box 558, Alamance	1	1	1			3	9	12	7			28		16
2. " Fellowship	Mrs. J. M. Wright, 124 Wilson St., Graham	1					1	8					8		8
3. Altamahaw	Mrs. Sam Smithey, Rt. 2, Elon College	1		1			2	38		12			50		
4. Antioch	Mrs. Irma Webster, Rt. 1, Chapel Hill	1	1	1	1	1	5	58	7	20	8	20	115	60	10
5. Bethel	Mrs. I. R. Cheek, Rt. 1, Chapel Hill	1		1	1	1	4	29		12	5	8	54		7
6. Burlington, Brookwood	Mrs. Lewis Moore, 1616 W. Davis St., Burlington	1		1	1	1	4	30		16	19	26	91	8	
7. " Calvary	Miss Myrtle Bristow, 1712 Erwin Ave., Burlington	1	1	1		1	4	27	16	10		19	62	13	30
8. " First	Mrs. P. Y. Greene, 1004 E. Willowbrook Dr., Burlington	1	3	3	3	2	12	361	32	31	15	83	522	394	217
9. " Glen Hope	Mrs. L. C. Cates, 917 Beaumont Ave., Burlington	1	1	2		1	5	98	35	35		32	200	237	58
10. " Grove Park	Mrs. Frank Collier, 118 Laurel Hill Dr., Burlington	1					1	32					32		
11. " Hocutt Memorial	Mrs. R. L. Huffman, 706 Kivett St., Burlington	1	1	1	1	1	5	157	16	20	15	40	248	130	98
12. " Kinnett Memorial	Mrs. C. M. Johnson, Rt. 1, Burlington	1	1	2	1	1	6	41	5	17	12	42	117	33	27
13. Cane Creek	Miss Rebecca Crawford, Rt. 1, Chapel Hill	1		1		1	3	10		14		16	40		
14. Carrboro	Mrs. W. E. Williams, Carrboro	1	1	2	1	1	6	70	10	28	12	16	136	86	35
15. Chapel Hill	Mrs. H. D. Strowd, Chapel Hill	1	1	1	1	3	7	126	8	8	12	40	194	50	40
16. City Lake	Mrs. Edith Ivey, Rt. 5, Burlington	1	1	1	1	1	5	12	8	8	7	6	41		8
17. Cross Roads	Mrs. David Ray, Rt. 3, Hillsboro	1		1		1	3	20		9		17	46	26	36
18. Deep Creek		1					1	13					13		15
19. Efland															
20. Elon	Mrs. Roy Hicks, Box 87, Elon College	1	1	1	2	1	6	20	12	10	23	21	86	10	3
21. Glencoe	Mrs. Harrison Maness, Rt. 5, Burlington	1					1	18					18		4
22. Glen Raven															
23. Gospel Tabernacle															
24. Graham, Andrews Memorial															
25. " First	Mrs. W. M. Lodge, 229 N. Melville St., Graham	1	1	1	2	1	6	90	10	8	35	50	193		47
26. Haw River	Mrs. A. S. Mora, Haw River	1					1	20					20		
27. Hico	Mrs. R. B. Ramsey, Rt. 2, Mebane	1					1	18					18	18	12
28. Hillsboro, Fairview	Mrs. C. W. Sharpe, P. O. Box 132, Hillsboro	1		1			2	12		17			29	29	
29. " First	Mrs. Curtis Scott, Hillsboro	1		1		1	3	65		8		8	81	50	21
30. " West Hill	Mrs. Calvin Scarlette, Rt. 3, Hillsboro	1		2	1	1	5	25		19	12	12	68	53	44
31. McDuffie Memorial	Mrs. J. H. Duncan, Rt. 2, Chapel Hill	1					1	13					13		3
32. Mars Hill	Mrs. C. M. Walker, Jr., Box 175, Hillsboro	1		1	1	1	4	22		6	6	7	41		
33. Mebane, First	Mrs. W. T. Smith, 100 N. Sixth St., Mebane	1		1	1	1	4	59		10	8	14	91	76	35
34. " Tabernacle	Mrs. Ruth Sigmon, 115 W. Jackson St., Mebane	1				1	2	13				20	33	20	5
35. Merry Oaks															
36. Moore's Chapel	Mrs. Jas G. Cheek, Rt. 2, Graham	1		1	1		3	27		12	8		47		15
37. Mount Adar	Mrs. E. C. Compton, Rt. 3, Mebane	1		1			2	17		9			26	18	
38. Mount Carmel	Mrs. S. C. Hundley, Rt. 3, Chapel Hill	1	1	2	1	1	6	45	4	13	18	27	107	65	25
39. Oak Grove	Mrs. Wiley Perry, Rt. 2, Mebane	1					1	8					8	7	5
40. Ossipee															
41. Riverside	Mrs. V. D. Phillips, Rt. 2, Graham	1					1	23					23	18	10
42. Staley Memorial	Mrs. S. L. Greeson, Rt. 5, Burlington	1		1		1	3	12		5		10	27	12	6
43. Swepsonville	Mrs. Ralph Snipes, Rt. 2, Graham	1	1	2	1	1	6	57	10	18	12	26	123	25	40
44. Edgewood Mission															
45. Northside Chapel	Mrs. J. T. Winningham	1		1		1	3	22		6		12	40	10	24
Totals		37	16	35	21	26	189	1,703	185	382	227	527	3,024	1,438	880

TABLE E. BROTHERHOOD WORK—BUILDING—GOALS, ETC., MOUNT ZION BAPTIST ASSOC., YEAR ENDING SEPT. 30, 1953

CHURCHES	PRESIDENTS OF MEN'S BROTHERHOODS AND ADDRESSES Associational Brotherhood President H. E. Hines, 409 Peele St., Burlington	BROTHERHOOD		BUILDING			GOALS			CHURCH MUSIC				VIS. EDU.	
		Enrolment of Brotherhood	Meetings Held During Year	Value Pastor's Home	Value of Church Property, Including Pastor's Home	Total Church Debt at End of Year	Goal Cooperative Program Coming Year	Goal Association missions coming Year	Does your Church have a Library?	Choir Director Part-time	Choir Director Salary	Choir Director Volunteer	Number Church Choirs	Film-strip Projector	Motion Picture Projector
1. Alamance, First				$ 20,000	$ 30,000	$ 7,000			No			1	1	No	No
2. " Fellowship					8,000				No			1	1	No	No
3. Altamahaw					35,000	9,800	500	100	No			1	1	No	No
4. Antioch					6,000				No			1	1	No	Yes
5. Bethel					12,500				No			1	1	No	No
6. Burlington, Brookwood				8,000	30,000	11,000			Yes			1	1	No	No
7. " Calvary				12,000	100,000	13,503			No			1	1	No	No
8. " First	James E. Cross 508 Country Club Dr., Burlington	150	10	35,000	310,000				Yes	1	2,100		3	Yes	Yes
9. " Glen Hope	C. G. Byrd, Colonial Apts, Burlington	60	8	6,500	217,784		6,000	600	No			1	1	No	No
10. " Grove Park	W. M. Dismuke, 114 Trail 1, Burlington	25	7	15,000	22,500	4,500	700	150	No	1	240		1	No	No
11. " Hocutt Memorial	C. H. Hall, 125 Tarpley St, Burlington	72	12	15,000	225,000		6,000	960	Yes	1	910		4	No	Yes
12. " Kinnett Memorial	Floyd McKinney, 1009 Kilby St., Burlington	35	12		55,000	5,373	2,100	200	No	1	260		1	No	No
13. Cane Creek					15,000				No			1	1	No	No
14. Carrboro				5,000	82,500	7,500	600	100	Yes			1	1	No	No
15. Chapel Hill				30,000	155,000	17,000	1,500		Yes	1	420		3	Yes	No
16. City Lake	Robert Ivey, Rt 5, Burlington	9	2	6,000	15,000	2,686			Yes			1	1	No	No
17. Cross Roads					12,000				No			1	1	No	No
18. Deep Creek					15,000	3,800			No			1	1	No	No
19. Efland					4,000				No					No	No
20. Elon				7,000	22,000	7,623	144	60	No			1	1	No	No
21. Glencoe				5,000	20,000		161	100	No			1	1	No	No
22. Glen Raven					15,000	2,576			No			1	1	No	No
23. Gospel Tabernacle				10,000	28,000	4,017			No			1	2	No	No
24. Graham, Andrews Memorial					100,000				No			1	2	No	No
25. " First				30,000	180,000	8,000	2,000	400	Yes	1	960		1	No	No
26. Haw River				9,000	30,000		300	175	No	1	260		1	No	No
27. Hico					6,000				No			1	1	No	No
28. Hillsboro, Fairview					25,000	7,000			No			1	1	No	No
29. " First				6,000	90,000				Yes			1	2	No	No
30. " West Hill				7,500	65,000	13,000	300	100	No			1	1	No	No
31. McDuffie Memorial					3,500				No					No	No
32. Mars Hill					9,000				No			1	1	No	No
33. Mebane First	Melvin Holt, Box 131, Mebane	31	12	5,000	109,000	20,226	1,500	330	Yes			1	4	No	Yes
34. " Tabernacle				7,000	15,000				No			1	1	No	No
35. Merry Oaks					5,000				No			1	1	No	No
36. Moore's Chapel				15,000	28,000			60	No			1	1	No	No
37. Mount Adar					30,000		150	50	No			1	1	No	No
38. Mount Carmel	S. T. Noell, Rt. 3, Chapel Hill	17	12	15,000	35,000	217	2,000	250	Yes			1	1	Yes	No
39. Oak Grove					3,100			60	No			1	1	No	No
40. Ossipee				8,000	12,000	4,050			No			1	1	No	No
41. Riverside				5,000	15,000	3,828			No			1	1	No	No
42. Staley Memorial					10,000	3,000			No			1	1	No	No
43. Swepsonville	Jake Tomlinson, Swepsonville	25	4	15,000	85,000		1,500	300	Yes			1	1	No	No
44. Edgewood Mission					12,000				No			1	1	No	No
45. Northside Chapel					15,000				No			1	1	No	No
Totals		424	79	$238,500	$2,317,884	$155,699	$ 25,455	$3,995	11	7	5,150$	36	56	3	4

TABLE F. CHURCH RECEIPTS AND EXPENDITURES, MOUNT ZION BAPTIST ASSOC., YEAR ENDING SEPTEMBER 30, 1953

CHURCHES	TREASURERS AND ADDRESSES Associational Treasurer B. M. Simmons, 106 Westover, Graham	All Receipts Through All Organizations for Year	Total Salaries (Do Not Include Pastor's Salary Here)	Maintenance, Insurance	New Buildings and Equipment	Literature, Song Books, Printing, etc.	Local Missions and Benevolences	Revival Expenses and Pastoral Supply	Payment on Church Debt	Other Local Expenses	Total Local Expenses (Excluding Pastor's Salary)	Pastor's Salary (Money Paid)	Grand Total Local Expense
1. Alamance First,	H. L. James, Alamance	7,516.29	300.00	254.84	3,745.91	179.15	74.56	275.05		367.40	5,196.91	1,952.50	7,149.41
2 " Fellowship	Lee Wilson, Jr., 332 Hilscrest Ave., Burlington	3,073.45		43.00	3,770.56	89.31					3,902.87		3,902.87
3. Altamahaw	Clyde Simmons, Rt. 2, Elon College	11,100.00	420.00	150.00	100.00	300.00	125.00	235.00	5,000.00	50.00	6,380.00	3,600.00	9,980.00
4. Antioch	Wallace Lloyd, Rt. 1, Chapel Hill	3,787.95		153.47	203.00	143.87	26.50	160.00		325.07	1,011.91	1,800.00	2,811.91
5. Bethel	L. R. Cheek, Rt. 1, Chapel Hill	4,214.90		177.98		311.04		60.00	1,037.50	245.23	1,831.75	1,275.00	3,106.75
6. Burlington, Brookwood	Johnie Allred, 1557 Granville St., Burlington	8,605.85	300.00	309.52	748.65	631.11	25.18	240.94	2,157.00	460.88	4,873.28	2,864.00	7,737.28
7. " Calvary	Miss Elizabeth Branch, 1712 Erwin Ave., Burlington	19,836.58	3,304.80	1,745.26	7,373.66	625.65	1,217.63	793.78	4,810.00	403.65	20,274.43	4,056.00	24,330.43
8. " First	M. E. Coble, Box 34, Burlington	123,519.20	14,265.12	6,127.03	49,502.56	3,567.50	6,090.32	450.00		2,065.68	82,068.21	7,750.00	89,818.21
9. " Glen Hope	F. F. Fuqua, 703 Beaumont Ave., Burlington	42,471.99	3,360.00	7,196.20	449.37	1,881.35	1,088.30	1,849.79	5,434.38	3,434.38	24,693.77	5,800.00	30,493.77
10. " Grove Park	John Trull, P. O. Box 514, Burlington	11,398.98	505.00	66.00		373.85	389.10	211.00	569.40	1,034.02	3,147.37	4,000.00	7,147.37
11. " Hocutt Memorial	R. N. Wingfield, Rt. 2, Burlington	54,795.35	7,257.00	2,484.54	2,083.09	4,153.82	768.35	574.89	6,000.00	6,630.51	29,952.20	5,000.00	34,952.20
12. " Kinnett Memorial	Jack Watson, 614 Acorn St., Burlington	13,772.53	735.00	291.68		650.10	1,571.31	220.00	2,144.00	1,663.84	7,275.93	3,640.00	10,915.93
13. Cane Creek	Cecil Crawford, Rt. 3, Hillsboro	2,122.83	120.00	114.08		105.28	111.11	355.36			805.83	720.00	1,525.83
14. Carrboro	J. P. Ellington, Jr., Carrboro	11,111.06	735.00	2,799.97		865.30		350.00	450.00	2,030.09	7,230.36	3,000.00	10,230.36
15. Chapel Hill	A. C. Rogers, Chapel Hill	26,622.92	6,411.00	2,878.11	350.00	1,100.10	1,034.20	100.00	3,000.00	403.14	15,276.55	5,325.00	20,601.55
16. City Lake	Mrs. Lalah Hall, Rt. 5, Burlington	5,660.31	120.00	51.94	2,221.24	250.83	33.44	146.98	360.00	336.37	3,520.80	1,750.00	5,270.80
17. Cross Roads	David M. Ray, Rt. 3, Hillsboro	5,078.01	60.00	395.88		145.41	940.63	150.00		759.15	2,451.07	2,000.00	4,451.07
18. Deep Creek	Lacy Shanklin, Rt. 3, Mebane	7,221.51	120.00	50.00	4,220.57				540.00		4,930.57	2,080.00	6,010.57
19. Efland	Dalton Riley, Efland	724.54	30.00							314.54	344.54	360.00	704.54
20. Elon	Ray Hicks Box 87, Elon College	4,418.29		160.58	882.87	360.84		85.00	533.60	461.27	2,484.16	1,465.00	3,949.16
21. Glencoe	Nathan Pennington, Rt. 2, Burlington	5,920.24	300.00	30.00		216.95	113.20	193.04		1,077.31	1,930.50	2,700.00	4,630.50
22. Glen Raven	L. E. Mitchell, 708 Elm St., Burlington	7,761.96	240.00	144.00		287.90			1,324.00	325.07	2,320.97	3,900.00	6,220.97
23. Gospel Tabernacle	Clara Sykes, Rt. 3, Box 28, Hillsboro	7,219.06	120.00	219.57	2,631.66	107.50	230.71	300.26	850.00	121.72	4,581.42	3,570.00	8,151.42
24. Graham, Andrews Mem.	Mrs. Walter Pike, Box 124, Alamance	31,000.00	2,060.00	4,000.00	3,000.00	1,000.00	866.00	1,637.24	1,897.00	6,000.00	20,460.24	5,200.00	25,660.24
25. " First	R. W. Moore, Box 508, Graham	36,498.62	2,900.00	4,490.00	100.00	1,300.00	200.00	400.001	17,400.00	200.00	26,900.00	3,776.00	30,676.00
26. Haw River	Freeman Cooper, Box 191, Haw River	12,402.14	792.00	1,076.74		240.95	67.68	120.00		397.19	2,694.56	3,642.00	6,336.56
27. Hico	George Davis, Rt. 1, Graham	2,388.65		24.00				124.00		100.00	2,636.65	2,080.00	4,716.65
28. Hillsboro, Fairview	A. L. Hinson, Rt. 1, Hillsboro	5,503.76		58.50	5,843.92	293.70		91.79	1,212.45	280.70	7,781.06	1,402.05	9,183.11
29. " First	A. W. Crabtree, Box 105, Hillsboro	9,365.89	900.00	178.46		338.51	25.00	567.36	2,211.17	526.02	4,746.52	3,120.00	7,866.52
30. " West Hill	J. W. Dabbs, Box 1068, West Hillsboro	10,583.48	492.75	1,646.69	865.07	364.80	564.26	200.00	280.00	859.98	5,273.55	3,185.00	8,458.55
31. McDuffie Memorial	Mrs. J. C. Duncan, Rt. 2, Chapel Hill	1,154.44				48.69	11.15			56.22	116.06	771.78	887.84
32. Mars Hill	C. M. Walker, Jr., Box 175, Hillsboro	6,098.67	225.00	557.44	1,149.92	294.06	77.91	100.00		385.34	2,789.67	1,800.00	4,589.67
33. Mebane, First	H. C. Smith, Mebane	18,632.54	1,561.00	1,640.12	397.21	793.06	205.00	965.00	7,505.14	435.59	13,501.12	3,187.50	16,688.62
34. " Tabernacle	R. W. Raines, Box 264, Mebane	5,912.81	240.00	90.32	309.55	144.64	166.91	398.98		935.03	2,278.38	3,380.00	5,658.38
35. Merry Oaks	Mrs. Lester Howard, Merry Oaks	2,006.17		230.00	700.00	221.85		156.42		36.92	1,345.19	618.30	1,963.49
36. Moore's Chapel	W. C. Cheek, Rt. 2, Box 98, Graham	13,541.03	1,832.50	719.82	1,372.09	711.24	165.55	874.01		1,133.31	6,808.52	3,445.00	10,253.52
37. Mount Adar	E. N. Sharpe, Rt. 1, Efland	1,623.15		36.19		200.71		30.00	249.40		517.30	945.00	1,462.30
38. Mount Carmel	Mrs. E. G. Merritt, 1108 Pittsboro Rd., Chapel Hill	11,256.15	315.00	372.33	968.30	543.63	139.37	470.00	1,027.52	621.17	4,457.32	3,600.00	8,057.32
39. Oak Grove	Wiley Perry, Rt. 2, Mebane	1,517.25	60.00	61.84	204.42	61.91	5.00	27.50		67.72	488.39	857.70	1,346.09
40. Ossipee	Mrs. Marie Tysinger, Rt. 2, Elon College	5,351.42	200.00	93.00	20.00	123.52		195.00	600.00	737.50	1,969.02	3,315.00	5,284.02
41. Riverside	Cecil Johnson, Rt. 1, Haw River	4,577.05	357.00	24.62	202.76	88.06	6.97	198.71	529.20	291.95	1,699.27	2,600.00	4,299.27
42. Staley Memorial	J. B. Warren, 459 Elmira St., Burlington	6,190.83	260.00	143.70	75.00	85.42	181.80	283.57	523.57	481.35	2,034.41	2,470.00	4,504.41
43. Swepsonville	W. M. Phillips, Swepsonville	19,560.78	1,107.50	210.25	3,407.44	854.73	496.81	209.80		1,500.29	7,786.82	4,680.00	12,466.82
44. Edgewood Mission		4,950.40			1,932.83				350.00	637.49	2,920.32	1,679.71	4,600.04
45. Northside Chapel*		4,684.91									1,802.55	1,650.00	3,452.55
Totals		592,118.63	$52,004.67	$41,407.67	$98,822.65	$24,056.25	$17,018.95	$13,805.47	$67,995.33	$34,120.93	351,774.45	473,594.46	476,136.99

*All figures included in report of Burlington First.

TABLE G. GIFTS FOR MISSIONS, EDUCATION, ORPHANAGES, ETC., MT. ZION BAPTIST ASSOC., YEAR ENDING SEPT. 30, 1953

CHURCHES	CLERKS OF CHURCHES AND ADDRESSES Associational Missionary E. C. Wilkie, 939 S. Church St., Burlington	Cooperative Program	Associational Missions	Designated State Missions	Designated Home Missions	Designated Foreign Missions	Christian Education, Schools	Orphans Home	Designated Hospitals	Relief and Annuity, Relief, etc.	Total Expenditure for Missions	Grand Total Expenditure for All Purposes
1. Alamance, First	Mrs. T. W. Cannady, Box 558, Alamance	$ 67.03	$ 60.00	$ 60.00	$ 5.00	$ 5.00	$	$ 79.85	$ 90.00	$	$ 366.88	$ 7,516.29
2. " Fellowship	Mrs. W. B. Workman, Rt. 1, Burlington								10.00		10.00	3,912.87
3. Altamahaw	Miss Stella Matkins, Rt. 2, Elon College	500.00	75.00	100.00	125.00	25.00	100.00	50.00	50.00		1,025.00	11,005.00
4. Antioch	Jeter C. Lloyd, Rt. 1, Chapel Hill	400.00	85.00	45.00	85.75	45.09		167.00	87.00	43.20	958.04	3,769.95
5. Bethel	John H. Cate, Rt. 2, Chapel Hill	260.00	13.00	34.01	41.10	22.75	60.00	91.80	28.00		550.66	3,657.41
6. Burlington, Brookwood	Howard Boyd, 1546 Granville St., Burlington	300.00	60.00	10.00	12.40	63.17	15.00	108.04	43.59	72.00	684.20	8,421.48
7. " Calvary	Miss Myrtle Bristow, 1712 Erwin Ave., Burlington	306.15									306.15	24,636.58
8. " First	F. E. Gilliam, P. O. Box 448, Burlington	11,723.21	845.00	791.51	887.05	4,350.67	5,218.48	3,154.17	755.11	2,138.98	29,864.18	119,682.39
9. " Glen Hope	Mrs. R. W. Myers, 905 Beaumont Ave., Burlington	4,598.33	550.00	61.37	76.58	193.58	724.84	607.98	131.34	350.59	7,294.61	37,788.35
10. " Grove Park	Manly Ray, P. O. Box 641, Burlington	542.37	137.50	50.00	67.10	121.26	72.81	210.88	39.48	174.48	1,415.88	8,563.25
11. " Hocutt Memorial	C. C. Hinton, 618 Kivett St., Burlington	6,603.66	960.00	127.86	179.82	1,514.92	2,350.00	3,702.14	1,248.30	1,659.53	18,346.23	53,298.43
12. " Kinnett Memorial	Mrs. W. M. Garner, Jr., W. Harden St., Graham	1,800.00	150.00	99.21	58.70		45.00	420.00	53.65	311.52	2,938.08	13,854.01
13. Cane Creek	Chas. W. Snipes, Rt. 3, Hillsboro	268.50	56.50		36.00	15.00		181.00	40.00		597.00	2,122.83
14. Carrboro	Mrs. H. D. Andrews, 212 Pritchard Ave., Chapel Hill	842.00	100.00	181.00	139.27	1,105.00	350.00	1,043.00	69.43	51.00	3,880.70	14,111.06
15. Chapel Hill	W. O. Sparrow, Chapel Hill	1,654.00	15.00	286.81	255.48	1,366.05	1,574.24	504.42	205.00	384.84	6,245.84	26,847.39
16. City Lake	Mrs. Jas Holsonback, Rt. 5, Burlington	284.94	18.00	25.00	36.20	49.70		50.00		20.00	583.84	5,854.64
17. Cross Roads	W. P. McCauley, West Hillsboro	252.00		31.25	27.00	35.00		100.00	100.00		545.25	4,996.32
18. Deep Creek	Mrs. Sarah Jeffries, Rt. 5, Burlington		25.00		25.00	25.00		12.00	24.00		111.00	6,121.57
19. Efland	Dalton Riley, Efland		20.00								20.00	724.54
20. Elon	Mrs. R. L. Scott, Box 94, Elon College	133.09		4.00	19.10	10.85	3.55	46.85	20.35	50.00	287.79	4,236.95
21. Glencoe	J. S. Wilkinson, 631 Country Club Dr., Burlington	138.12	60.00		20.21			246.97	32.22	7.00	504.52	5,134.02
22. Glen Raven	L. E. Mitchell, 708 Elm St., Burlington	32.00						16.00			48.00	6,268.97
23. Gospel Tabernacle	Mrs. Clara Sykes, Rt. 3, Box 28, Hillsboro							20.52	11.11		31.63	8,183.05
24. Graham, Andrews Mem.	Miss Evelyn McGuire, 220 Albright Ave., Graham		300.00				700.00	200.00	200.00	3,220.00	4,620.00	30,280.24
25. " First	Miss Emma Cox, 284 Banks St., Graham	2,083.25	400.00	54.77	66.50	110.10	1,688.00	800.00	200.00	400.00	5,802.62	36,478.62
26. Haw River	Robert P. Smith, Haw River	306.00	225.00			30.00		250.00	38.85		849.85	7,186.41
27. Hico				3.00	2.90	5.40		18.00	28.00	3.35	60.65	4,777.30
28. Hillsboro, Fairview	Mrs. C. W. Sharpe, Hillsboro	258.23	85.00	6.75	7.00	10.75	25.00	85.00	60.00		537.73	9,720.84
29. " First	Mrs. J. L. Rosemona, Box 3, Hillsboro	500.00	50.00	57.40	82.10	173.25		182.91	100.00	642.89	1,788.57	9,655.09
30. " West Hill	Miss Rosa Mangum, Box 143, Hillsboro	75.00	75.00	85.43	26.66	66.80	15.00	25.00	20.00		388.89	8,847.44
31. McDuffie Memorial	Mrs. J. W. Durham, Rt. 2, Chapel Hill	40.00	10.00	10.00	15.00	31.00		41.00	25.00	13.00	185.00	1,072.84
32. Mars Hill	J. M. Kenyon, Rt. 2, Hillsboro	300.00	50.00			300.00	300.00	340.00	75.00	144.00	1,509.00	6,098.67
33. Mebane, First	L. C. Gardner, 208 N. 6th St., Mebane	1,539.84	280.00	40.00	144.60	66.95	35.35	106.34	173.48		2,386.56	19,075.18
34. " Tabernacle	Mrs. W. C. Darnell, Box 214, Mebane			57.83	5.00	34.50	8.00	75.00	63.10		243.43	5,901.81
35. Merry Oaks	Mrs. B. G. Windham, Merry Oaks	2.40						20.28	20.00		42.68	2,006.17
36. Moore's Chapel	H. M. Cates, Saxapahaw	1,143.19	90.00	22.10	45.45	423.00	457.29	798.58	75.85	144.00	3,199.46	13,452.98
37. Mount Adar	Mrs. E. C. Compton, Rt. 3, Mebane	39.26	25.00	25.00	4.50	50.00	30.00	80.00	25.00	13.52	292.28	1,755.58
38. Mount Carmel	Louis W. Sparrow, Rt. 3, Box 281, Chapel Hill	1,393.91	282.00	68.15	46.76	180.81	7.00	789.54	165.53	265.13	3,198.83	11,256.15
39. Oak Grove	Mrs. Wiley Perry, Rt. 2, Mebane	45.00	52.22	16.86	11.00	24.58	5.00	97.15	13.86	20.36	286.03	1,632.12
40. Ossipee	Mrs. Leonard Kernodle, Rt. 1, Elon College							43.15	24.25		67.40	5,351.42
41. Riverside	Miss Annie Dare Minor, Rt. 2, Graham		10.50	3.00	8.00	30.00		25.55	25.00	84.36	186.41	4,485.68
42 Staley Memorial	Cecil Bland, 404 Caswell St., Burlington			8.00	3.00	13.00	12.30		13.50		49.80	4,554.21
43. Swepsonville	Miss LaVerne Foster, Swepsonville	2,142.81	401.20	100.64	108.01	206.30	370.18	1,869.69	1,415.38	160.00	6,774.21	19,241.03
44. Edgewood Mission	John Wilson	90.00	30.00					25.00	35.35		180.35	4,780.03
45. Northside Chapel*		1,008.85		2.00	19.94	201.70		43.00	47.62	13.01	1,336.12	4,788.67
Totals		$40,664.29	$ 5,595.92	$ 2,465.95	$ 2,673.24	$10,704.48	$14,167.04	$16,684.81	$ 5,835.73	$10,373.75	$98,791.46	$572,385.92

*All figures included in report of Burlington First.

B
206.9756
M66 moZ

WAKE FOREST COLLEGE
LIBRARY

Mount Zion

Baptist Association

North Carolina

1954

MOUNT ZION BAPTIST ASSOCIATION

North Carolina

EIGHTY-FIFTH ANNUAL SESSION

Held With

THE FIRST BAPTIST CHURCH OF HILLSBORO

And

THE CHAPEL HILL BAPTIST CHURCH

October 12 and 13

1954

The next annual session will be held with the Swepsonville Baptist Church on Tuesday, October 11, and the Moore's Chapel Baptist Church on Wednesday, October 12, 1955.

Annual Sermon Next Year

Rev. Warren E. Kerr, Preacher ..... West Hillsboro

Rev. Elmer Cates, Alternate ..... Brookwood Church, Burlington

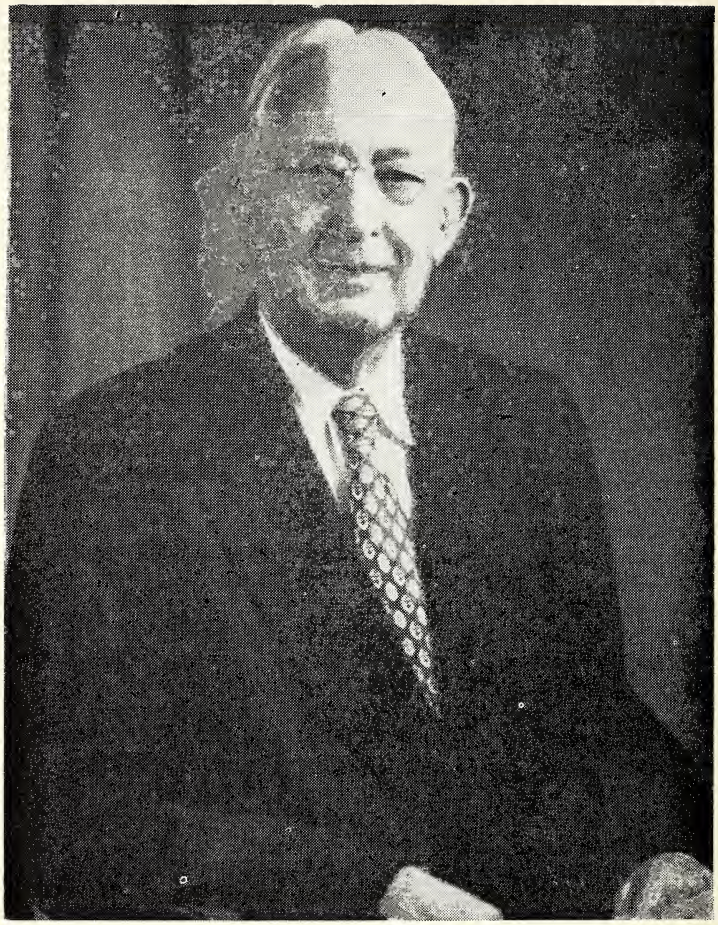

DEDICATION

By action of the Association, in session in the First Church, Hillsboro Tuesday, October 12, 1954, these Minutes are dedicated to Dr. and Mrs. Charles E. Maddry, Pastor of the First Church Hillsboro.

Dr. Maddry is closing a notable and fruitful ministry at the Hillsboro Church. His first pastorate was in this church, over 50 years ago, and after serving his denomination as Executive Secretary of the Baptist State Convention of North Carolina and as Executive Secretary of the Foreign Mission Board of the Southern Baptist Convention, he retired, and then came back to Hillsboro to beautify the present building and erect a beautiful and commodious educational building.

Through his rich and fruitful ministry Mrs. Maddry has stood by his side and carried out a ministry of her own that has blessed many. Mount Zion Association feels fortunate that these golden years of the Maddrys have been spent with them, and out of love and deep appreciation these Minutes are dedicated to them.

Table of Contents

Book of Reports 27

Associational Missionary 27

Associational Missions 28

Associational Treasurer 28

Auditor 30

Baptist Brotherhood 31

Baptist Homes for the Aging 31

Baptist Hospital 32

Baptist Orphanage 33

Biblical Recorder 34

Historian 24

Resolutions 35

Sunday School 36

Training Union 36

Woman's Missionary Union 38

Church Directories 46

Constitution 8

Dedication 2

Directory of the Association 4

Distribution of Minutes 45

Historical Sketches of Mt. Zion Churches 43

List of Deceased 44

Proceedings of Association 12

Program of W. M. U. 41

Registered Messengers and Visitors 6

Rules of Order 11

Statistical Tables 44

Note 1—This Association has no Baptist School, Orphanage, Hospital, Encampment, Southwide Board or Institution within its bounds; nor has it any of the main offices of any such organization.

Note 2—A complete file of the Minutes of this Association may be seen in the Library of the University of North Carolina in Chapel Hill, and a complete file of the Minutes from 1902 in the Wake Forest College and Duke University libraries since 1920. For information in University of North Carolina Library, the references are to be found in Carolina Room, Books M 92, C 286.

Directory of the Association

ASSOCIATIONAL OFFICERS

Moderator: Mr. A. G. White, Mount Carmel .....Carrboro
Vice-Moderator: Luther A. Nall, Calvary Church .....Burlington
Clerk: Tom M. Freeman, Hocutt Memorial .....812 W. Front St., Burlington
Treasurer: B. M. Simmons, Graham, First .....Box 526, Graham
Auditor: R. L. Councilman, Northside .....122 Glenwood Ave., Burlington
Historian: R. H. Hutchison, Moores Chapel .....Saxapahaw
Chorister: B. B. Sparrow, Mount Carmel .....Rt. 3, Chapel Hill
Trustees: Walter M. Williams, Chm., Swepsonville ..1303 W. Davis, Burlington
H. L. Hamilton, Burlington First, 1604 W. Front St., Burlington;
Henry B. Stokes, Carrboro.
Associational Missonary: E. C. Wilkie .....939 S. Church St., Burlington

EXECUTIVE COMMITTEE

The Moderator, Vice-Moderator, Clerk, Treasurer, Sunday School Superintendent, Training Union Director, Woman's Missionary Union, President, Brotherhood President, Chairman of Trustees, Chairman of Missions Committee and Chorister are ex-officio members of the Executive Committee; the Moderator is chairman and the clerk is secretary. Others are:

Curtis Oakes, Glen Hope, 510 Queen Ann St., Burlington; R. B. Studebaker, Carrboro; Paul Gant, Brookwood, 1811 W. Davis St., Burlington; James Dunn, Grove Park, Malone Road, Burlington; Ed S. Love, Graham, First, Graham Motor Sales, Graham; V. D. Phillips, Riverside, Rt. 2, Graham; E. S. Lanier, Chapel Hill; Warren E. Kerr, West Hill, Hillsboro; R. Q. Little, Burlington First, 1246 S. Church St., Burlington; L. C. Gardner, Mebane First, Mebane; Mrs, Lacy Lloyd, Mars Hill, Hillsboro; Mrs. C. H. Stanfield, Altamahaw, 202 Highland Ave., Burington.

Sunday School Sup't., T. C. Williams, Antioch, Rt. 1,Chapel Hill; Training Union Director, C. D. Gattis, Sr., Hocutt Memorial, Burlington; Brotherhood President, James Maness, Glen Hope; Woman's Missionary Union President, Mrs. J. R. Poindexter, 233 Highland Ave., Burlington.

STANDING COMMITTEES AND REPRESENTATIVES

Associational Missions Committee: Rev. Wm. A. Poole, Graham, First, Chm.; Dr. W. T. Smith, Mebane First; Mrs. C. W. Sharpe, Fairview, Hillsboro; J. M. Cheek, Moore's Chapel, Saxapahaw; Leon Henderson, Swepsonville, H. L. Hamilton, Burington, First, 1604 W. Front St., Buriington; Rev. Henry B. Stokes, Carrboro.

Order of Business Committee: Rev. E. C. Chamblee, Grove Park, Chm., 112 Trail One, Burlington; Lewis Moore, Brookwood, 403 Somers Ave., Burlington; M. P. Lloyd, Hillsboro First, Hillsboro; Rev. Leon C. Cheek, Bethel, Rt. 3, Chapel Hill; Rev. R. W. Eaton, Mars Hill, Wake Forest; Clarence Sharpe, Mount Adar, Rt. 3, Mebane; Rev. E. C. Wilkie, Hocuttt Memorial, 939 S. Church St., Burlington.

Committee on Ordinations: Tom M. Freeman, Chm., Hocutt Memorial, Burlington; J. H. Waugh, Jr., Kinnett Memorial, Burlington; John O. Jeffcoat, Moore's Chapel, Saxapahaw.

Committee on Constitutional Changes: Rev. R. E. Heath, Chm., Oak Grove, H. E. Hines, Hocutt Memorial, Burlington, 409 Peele St.; James L. Clegg, Fairview, Hillsboro.

Committee on Committees: Warren E. Kerr, Chm., West Hill, Hillsboro; Leon C. Cheek, Bethel, Rt. 3, Chapel Hill; Mrs. Winfred Overman, Glen Hope, Burlington; Ralph A. Wilson, Glencoe, Rt. 2, Burlington.

REPRESENTATIVES

Orphanage: Dr. I. G. Greer, Chapel Hill; **Hospital:** Walter M. Williams, Swepsonville, 1303 W. Davis St., Burlington; **Biblical Recorder:** Miss Lillian Humphrey, Burlington First; N. C. **Baptist Homes:** Dr. Carlton S. Prickett, Burlingon First,; **Mt. Zion Baptist Pastor's Conference:** Rev. J. H. Waugh, Jr., Kinnett Memorial, President.

ASSOCIATIONAL WOMAN'S MISSIONARY UNION

Mrs. J. R. Poindexter, Sup't., Burlington First, 233 Highland Ave., Burlington; Miss Annie Strowd, Assoc. Sup't., Bethel, Rt. 1, Chapel Hill; Mrs. E. E. Chapman, Sec.-Treas., 507 Circle Drive, Burlington; Miss Rebecca Crawford, Young Peoples Leader, Rt. 1, Chapel Hill; Mrs. Roger Morris, Community Missions Chm., 1404 Ashe St., Burlington; Miss Doris Lindsey, Stewardship Chm., Rt. 2, Chapel Hill; Mrs. W. M. Lodge, Literature Chm., 229 N. Melville St., Graham; Mrs. J. O. Jeffcoat, Mission Study Chm., Saxapahaw; Rev. E. C. Wilkie, R. A. Counselor, 939 S. Church St., Burlington; Mrs. Cecil Johnson, Historian, Pittsboro Rd., Chapel Hill; Mrs. W. T. Smith, Margaret Fund and Training School Chm., Mebane.

Group Leaders: No. 1, Mrs. A. B. Webster, Rt. 1, Chapel Hill; No. 2, Mrs. Cecil Thompson, Rt. 3, Hillsboro; No. 3, Mrs. C. L. Cates, 917 Beaumont Ave., Burlington; No. 4, Mrs. W. D. Florance, 411 Circle Drive, Burlington; B. W. C. Adviser, Mrs. W. R. Massey, 503 W. Davis St., Burlington.

MOUNT ZION BAPTIST ASSOCIATION TRAINING UNION OFFICERS.

Associational Missionary: Rev. E. C. Wilkie, 939 S. Church St., Burlington. N. C.
Director: Mr. C. D. Gattis, Sr., ...309 Trollinger St., Burlington, N. C.
Secretary-Treasurer: Miss Billie Ann Smith, Hocutt Memorial Baptist Church, Burlington, N. C.
Pastor Advisor: Rev. Robert L. Councilman, 122 Glenwood Ave., Burlington, N. C.
Pianist: Mrs. Dee Ann Sexton, ...531 Delaware Ave., Burlington, N. C.
Chorister: Rev. Denny Spear, ...Rt. 4, Mebane, N. C.
Nursery Leader: Mrs. Robert W. Phillips, 404 ..Albright Ave., Graham, N. C.
Beginner Leader: Mrs. Janie Murdock, ...802 Oxford Lane, Burlington, N. C.
Junior Leader: Mrs. Ervin Delp.....810 N. Anthony St., Burlington, N. C.
Intermediate Leader: Miss Vera McNeil ....615 Everett St., Burlington, N. C.
Young Peoples Leader: Mrs. Mildred Overman ....Glen Hope Baptist Church, Burlington, N. C.
Adult Leader: Mr. Edd W. Nash .....1822 Hilton Road, Burlington
Group Leaders: 1, Mr. A. C. White, 611 N. Main St., Burlington; 2, Rev. Elmer Cates, 1317 Garfield Road, Burlington; 3, Rev. V. D. Phillips, Rt. 2, Graham; 4, Mr. Bernard Hodgin, Rt. 2, Graham; 5, Mr. James Booth, Rt. 1, Hillsboro; 6, Mrs. R. B. Studebaker, Carrboro.

SUNDAY SCHOOL ASSOCIATIONAL OFFICERS

General Officers: General Sup't.: Rev. T. C. Williams, Antioch Church, Chapel Hill; Sup't. of Training, Rev. Henry Morgan, Mount Carmel Church, Chapel Hill; Sup't. of Evangelism, Rev. Tom M. Freeman, Hocutt Memorial Church, Burlington; VBS Sup't., Mrs. Sarah Peeden Rose, Carrboro Church, Carrboro.

Department Leaders: Nursery: Mrs. Ed Nash, Northside Church, Burlington; Beginner: Primary: Miss Doris Morgan, Hocutt Memorial Church, Bulington; Junior: Miss Lillian Humphrey, Burlington First Church, Burlington; Young People: Rev. William Poole, Graham First Church, Graham Adult: Rev. Warren E. Kerr, West Hillsboro, Hillsboro.

Group Leaders: No. 1—Curtis Oakes, Glen Hope Church, Burlington; No. 2—R. L. Scott, Elon College; No. 3—Freeman Cooper, Haw River; No. 4—James Bradshaw, Oak Grove, Mebane; No. 5—Lacy Lloyd, Mars Hill, Hillsboro; No. 6—Dr. Cecil Johnson, Chapel Hill, Chapel Hill.

Registered Messengers and Visitors

Alamance—Rev. Robert E. Latta, Mrs. Robert E. Latta, Mrs. T. W. Cannady, Mrs. James Coble, Jr., Mrs. Delmer Roberson.

Altamahaw—Rev. C. H. Stanfield, Mrs. C. H. Stanfield, Mrs. H. C. McDaniel, Mrs. George G. Somers, Mrs. Eva Fargis.

Antioch—Rev. Thomas C. Williams, Jeter C. Lloyd, Mrs. Jeter C. Lloyd, W. M. Lloyd, Mary Lloyd, Martha Lloyd, A. B. Webster, Mrs. A. B. Webster, Mrs. Berta Davis.

Bethel—Rev. Leon C. Cheek, Mrs. Lily Cheek, Mrs. W. C. Abernethy, Mrs. Elva Wards, Thomas Strowd.

Burlington:

Brookwood—Rev. Elmer Cates, Mrs. Hazeline Cates, Mrs. Jimmie Benton, Mrs. C. N. East, Walter Rudd.

Calvary—Rev. Luther A. Nall, Mrs. Luther A. Nall, Mrs. Jim Hall, Mrs. Marilyn Jean Agnew, Mrs. U. F. Kinney, Wade Thomas.

First—Dr. Carlton S. Prickett, Mrs. Carlton S. Prickett, R. Q. Little, Mrs. Nettie Isley, Mrs. John A. Leath, Mrs. Royal L. Merritt, Mrs. J. P. Spoon, Miss Sallie Staunton, Miss Lillian Humphrey, Mrs. Roland E. Lassiter, Sr., Mrs. J. R. Poindexter, Mrs. Harry Puckett, Mrs. Boyd Brown, Mrs. James P. McDermott.

Glen Hope—Rev. George W. Swinney, C. W. Oakes, Mrs. Winfred Overman, Mrs. Donald Medford, Rev. Robert Frazier, Mrs. Lee Jones, E. L. Stewart, Mrs. Hettie Via, Mrs. Buck Burke, Mrs. E. R. Maness, Mrs. H. C. Burke.

Grove Park—Rev. E. C. Chamblee, Mrs. E. C. Chamblee, Jim Chamblee, Mrs. John Trull, E. F. McLendon, Mrs. S. J. Long, Lenwood P. Smith, Mrs. E. F. McLendon, Kenneth Helper.

Hocutt Memorial—Rev. Tom M. Freeman, Mrs. Tom M. Freeman, Miss Doris Morgan, Miss Fannie Williamson, Mrs. A. D. Williams, Rev. E. C. Wilkie, Mrs. E. C. Wilkie, C. D. Gattis, Sr., Mrs. C. D. Gattis, Sr., H. E. Hines, R. M. Noble, Mrs. T. A. Allison, Sr., Jim F. Quinlin, D. S. Foster, Mrs. L. H. Harrelson, Mrs. H. B. Glosson, Jack M. Euliss.

Kinnett Memorial—Rev. J. H. Waugh, Jr., Mrs. J. H. Waugh, Jr., J. A. Watson, Mrs. W. M. Garner, Jr., Mrs. J. W. Watson, Mrs. J. R. Wiles, Mrs. Gilbert A. Talley, Mrs. Paul M. Huffines, Mrs. Ella Spencer.

Northside—Rev. R. L. Councilman, Mrs. S. J. McWatters, Mrs. E. A. Bradley, Mrs. E. D. Paylor, Mrs. Ed. W. Nash, Mrs. J. L. Spinks.

Cane Creek—T. H. Lloyd, Mrs. T. H. Lloyd, T. D. Lloyd.

Carrboro—Rev. Henry B. Stokes, R. B. Studebaker, Mrs. Lillie Ray, R. B. Todd, Wiley Franklin, Mrs. J. R. Wright, Mrs. W. Clarence Cole, Rev. H. G. Dorsett, Mrs. H. G. Dorsett.

Chapel Hill—Dr. S. T. Habel, Dr. J. T. Dobbins, Mrs. J. T. Dobbins, Mrs. T. Neil Johnson, Rev. H. L. Weeks, Mrs. D. C. Phillips, Mrs. H. D. Strowd, Venilah I. Breckenridge, Theodore E. Best, Hallie D. Leighton, Mrs. Geo. Poe, Mrs. George V. Tilley, James O. Cansler, Mrs. Paul Shearin, Mrs. Taul B. White, Cecil Johnson, Mrs. Cecil Johnson.

City Lake—Frank P. Tickle, Jimmie L. Capps.

Cross Roads—Mrs. John B. Ray, Mrs. Ada Ray, Mrs. Cecil Thompson, Mrs. J. A. Dean, Mrs. Myrtle King, Mrs. C. E. King, Mrs. J. E. King.

Deep Creek—Rev. Bennett L. Walker, Mrs. Rivia Walker, Mrs. Ruth Hall.

Edgewood—Rev. R. D. Spear, Mrs. W. H. Faucette, Mrs. H. B. Adkins, Mrs. Paul Graves.

Efland—Mrs. Ralph Breeze, Ralph Breeze.

Elon—Not represented.

Fellowship—Rev. J. M. Wright, Mrs. J. B. Bowman, Mrs. Mabel Burden, Mrs. K. W. Donaldson.

Glencoe—Rev. Ralph A. Wilson, Mrs. W. H. Willis, Mrs. D. K. Burton.

Glen Raven—Not represented.

Gospel Tabernacle—Rev. W. I. Conway, Mrs. Ruth Horne, Mrs. J. A. Jones, S. S. Edwards.

Graham:

Andrews Memorial—Rev. Eugene G. Hancock, Mrs. E. G. Hancock, Mrs. J. Homer Keck, Mrs. Wade Isley, Mrs. Walter E. Pike, Mrs. James Gates.

First—Rev. William A. Poole, Mrs. Tom Simmons, Mrs. Daisy Rich, Mrs. D. G. Harris, Mrs. J. W. Harbour A. M. Moore, Harold Cox.

Haw River—Rev. Robert H. Bruhn, Mrs. A. B. Swink, Mrs. Paul Harder, Mrs. Nell Mora, Mrs. Z. Craig Cox, W. C. Jones, Mrs. W. C. Jones.

Hico—Not represented.

Hillsboro:

Fairview—Rev. James L. Clegg, W. P. Berry, Jr., Mrs. C. W. Sharpe, Mrs. Woodrow Wilson, Mrs. James Freeland, Mrs. Frank Davis.

First—Dr. Charles E. Maddry, W. Henry Walker, Mrs. W. Henry Walker, M. L. Cates, Sr., Mrs. B. S. Carr, Mrs. Gary W. Lloyd, Mrs. Arch Strayhorn, Mrs. Curtis Scott, A. J. Snipes, Mrs. A. J. Snipes.

West Hill—Rev. Warren E. Kerr, James H. McCauley, Miss Rosa Mangum, Landa Rose Cannady, Mrs. Nash Riley, Mrs. Winfred Franklin.

McDuffie Memorial—J. O. Franklin, Mrs. Willie A. Johnson, Mrs. D. M. Snead.

Mars Hill—Rev. Wm. R. Eaton, Lone Mincey, Mrs. Lone Mincey, T. E. Walker, Mrs. W. R. Pittman, H. J. Walker, Mrs. H. J. Walker, Chas. M. Walker, Mrs. Chas. M. Walker, W. Lacy Lloyd, Mrs. W. Lacy Lloyd.

Mebane:

First—Dr. W. T. Smith, Mrs. Inell C. Clark, Mrs. Walter Cate, C. E. Dennis, Mrs. H. C. Weaver, Mrs. G. A. Jeffreys, Mrs. J. J. Lee, Sr., Miss Myrtle Jones, Marvin Walker, Mrs. R. W. Tripp, Mrs. S. H. Cates, Mrs. Curtis Williams, Mrs. J. M. Barbee, Mrs. Felix W. Graves, Sr.

Tabernacle—Rev. Clyde Darnell, Mrs. Maggie Ray, Mrs. Nelson Wright, Mrs. Ruth Winstead, Mrs. Paul Lee.

Merry Oaks—Not represented.

Moore's Chapel—Mrs. John Jeffcoat, R. H. Hutchison, Mrs. R. H. Hutchison, Mrs. Bernard Hodgin, H. M. Cates, J. M. Cheek, James Cheek, John M. Johnson.

Mount Adar—Mrs. A. R. Frazier, C. N. Sharpe, Mrs. L. E. Stewart, Mrs. E. C. Compton, Mrs. H. E. Jobe, Mrs. L. J. Rogers.

Mount Carmel—Rev. Henry A. Morgan, Mrs. Henry A. Morgan, A. G. White, W. Claude Best, Mrs. W. Claude Best, Mrs. Leonard Sparrow, B. B. Sparrow, Mrs. E. T. Dollar, Mrs. C. M. Hunt, Mrs. E. G. Merritt, Mrs. Jessie Merritt, Mrs. Paul Johnson, Mrs. W. M. Pendergraft, Mrs. Lemuel Carson, Sr.

Oak Grove—Rev. Harley Anderson, Rev. R. E. Heath, Mrs. Rosa Thompson, Mrs. Jesse E. Sykes, Mrs. James H. Bradshaw, Wiley Perry, Mrs. Harley Anderson, Mrs. Robert Thompson.

Ossipee—Not represented.

Riverside—Rev. V. D. Phillips, Cecil Johnson, William James Scott, Jr.

Staley Memorial—Mrs. Lillian Greeson, Mrs. Ruth Kanupps, Mrs. C. W. Bland.

Swepsonville—Walter M. Williams, Mrs. Walter M. Williams, Mrs. Pearl Overman, Mrs. Avon Bradshaw, Miss Edna Snipes, Mrs. Grady Crawford.

Other Visitors—Rev. Wayne Curtis, Rev. Tom Baird, Dr. J. C. Canipe, Dr. L. L. Carpenter, Rev. W. Arnold Smith, Rev. Zeb A. Caudle, Rev. W. Isaac Terrell, Dr. Stewart A. Newman, Rev. W. P. Biggerstaff, Dr. M. A. Huggins, Kenneth Johnson, Rev. E. B. Booker, Rev. S. R. Young, Mrs. Louise Robinson, Mrs. Josie Cheek, Mrs. B. W. Ray, Rev. Walter Jones.

A total of 302 messengers and visitors.

Five churches were not represented.

Constitution

ADOPTED OCTOBER 17, 1946

Name

ARTICLE 1. This body shall be known as the Mount Zion Baptist Association of North Carolina.

Membership

ART. 2. This Association shall be composed of the Baptist Churches within the bounds of the present Association and any other Baptist Churches which may hereafter be admitted as herein provided.

ART. 3. Each church shall elect annually one messenger to the meeting of the Association for each 100 members of the church, provided each church shall have not less than three or more than ten messengers.

Objects

ART. 4. The objects of the Association shall be to devise and recommend measures for increasing the harmony and spiritual power of the member churches, to develop and direct their energies, resources and gifts in advancing the Redeemer's kingdom, and to cooperate with the North Carolina Baptist Convention in all religious, education, mission, Sunday School and other work fostered by its boards.

Meetings

ART. 5. The Association shall convene annually on Tuesday after the second Sunday in October and continue for two days, and may meet with different churches on the two successive days.

ART. 6. Special meetings may be convened on motion of the Executive Committee upon two weeks' notice to the member churches.

Powers and Prerogatives

ART. 7. The Association, when convened in meeting, shall sit as an advisory council and shall have no power to infringe on any of the internal rights of the member churches; it may advise with the member churches and recommend measures of usefulness for their adoption and claim for itself, its objects and recommendations the highest consideration.

ART. 8. On recommendation of the Association Executive Committee the Association shall have power to hear grievances of any members of any church which is a member of the Association and advise or aid them in any manner within the power of the Association.

Rights of Churches

ART. 9. On application of any Baptist church for admission to this Association it shall present at the annual meeting of the Association evidences of its faith and order and willingness to cooperate with the work of this Association; which application shall be immediately referred to the Executive Committee of the Association; upon associate membership. At an annual session of the Association, and upon favorable recommendation of the Executive Committee, the said church may be received into full membership and its ordained ministers and messengers seated in the Association.

ART. 10. The Association shall have power upon recommendation of the Executive Committee to withdraw membership from any church that shall wilfully depart from the orthodox principles of religion as taught in the Bible or by Baptist tenets or for other causes.

Duties of Churches

ART. 11. The member churches shall elect the required number of messengers within a reasonable time prior to the annual meeting, who shall serve as messengers for one year, and who, together with the ordained ministers of the member church, shall represent the member church in the Association.

ART. 12. Each church shall send annually to the Association meeting a letter which shall show:

1. The location of the church.
2. Names of pastors, ordained ministers in its membership, clerk, and other

general officers and their respective addresses.

3. Sundays of regular worship.

4. Church statistics, with the number baptized, received by letter, restored, dismissed by letter, deaths, dropped for cause or otherwise, and the total membership of the church.

5. Financial statements of all receipts and expenditures during the Association year.

6. Sunday school and other organizational statistics.

7. Names and addresses of messengers and alternates.

8. Any other information required by the Association on blanks furnished for that purpose.

Officers and Organization

ART. 13. The officers of the Association shall be a Moderator, Vice-Moderator, Clerk, Treasurer, Auditor, Historian, Chorister, three Trustees, and an Executive Committee and such other committees as may be authorized by the Association.

ART. 14. The officers and Executive Committee shall be elected at the first session of the annual meeting of the Association and shall assume the duties of their offices at the close of the annual meeting.

ART. 15. Any officer may be elected to succeed himself, except the Moderator shall not serve for more than two years in succession.

ART. 16. The Executive Committee shall consist of twelve members, elected annually. In addition to these, the following officers of the Association shall serve as ex-officio members of the Committee: Moderator, Vice-Moderator, Clerk, Treasurer, Chorister, Chairman of Trustees, Associational Sunday School Superintendent, Associational Training Union Director, Associational Woman's Missionary Union President, Associational Brotherhood President, and the Chairman of the Associational Missions Committee.

ART. 17. At the annual meeting the Moderator shall appoint a Committee on Committees which shall, at least thirty days before the next annual session, appoint and cause to function at the proper time, all committees as authorized under Article 13 above; provided, however, that all such nominations shall be thereafter subject to nominations from the floor.

Duties of Officers and Committees

ART. 18. The Moderator shall open punctually and preside over the annual meetings of the Association and all sessions thereof, appoint such committees as may be authorized by the Constitution, Rules of Order, or by the Association, enforce the rules, preserve order, and exercise all the prerogatives of a presiding officer according to parliament usage.

ART. 19. The Vice-Moderator shall discharge the duties of the Moderator in his absence.

ART. 20. The Clerk shall keep a record of the proceedings of the Association; superintend the printing and distribution of the minutes; keep on file the printed minutes and other important papers of the Association; and shall serve as Secretary of the Executive Committee; for his services the Clerk shall be paid the sum of $100.00 annually.

ART. 21. The Treasurer shall receive all monies contributed to the Association by the member churches, shall make disbursements as authorized by the Association or the Executive Committee and shall make an annual report to the Association.

ART. 22. The Auditor shall audit the Treasurer's Books and attest his annual report to the Association.

ART. 23. The Historian shall collect facts of interest of the Association and the member churches and shall make a report to each annual meeting of the Association; for his services he shall be paid the sum of $25.00 annually.

ART. 24. The Chorister shall be responsible for the arrangement and conducting of all music at the annual sessions, and any special sessions, of the Association.

ART. 25. The Trustees shall hold title to the property of the Association and convey and use the same as directed by the Association or its Executive

Committee. They shall have the powers granted to trustees of religious societies by the laws of the State of North Carolina, subject to the will of the Association. They shall make full and detailed reports to each annual session of the Association. They shall elect their own chairman and secretary. Any vacancies occurring in their membership between sessions of the Association shall be filled by the Executive Committee.

ART. 26. The Executive Committee shall cooperate with the North Carolina Baptist Convention in its program for the furtherance of the work fostered by that body within the bounds of the Mount Zion Association; it shall meet as often as it may elect for the effectual performance of its duties; and it shall act for the Association on any matters requiring attention between the annual meetings of the Association; it shall have power to fill any vacancies on the committee during the year.

Amendments

ART. 27. The provisions of this Constitution shall not be waived at any meeting of the Association, except as herein provided for Amendments thereof.

ART. 28. Amendments of this Constitution may be made at any meeting of the Association upon affirmative vote of two-thirds of the voting members present, provided, however, the proposed amendment shall have been presented to the Moderator at least 10 days prior to the meeting, which amendment shall be immediately submitted to the Constitution Committee for its report and recommendation to the meeting.

Application for Membership in the Mt. Zion Baptist Association of North Carolina

This is to certify that the (name of Church) .....

..... of (address) ..... in

church conference (date) ....., 195...., voted to make formal application for membership in the Mount Zion Missionary Baptist Association, and pledges itself to support the Baptist Denomination and its program of carrying out Our Lord's Commands within the Association, the State, the Homeland, and throughout the world. It has been read before the congregation, and approved, the "Articles of Faith" known and commonly accepted by Baptists as the "New Hampshire Confession of Faith." It further pledges itself to live by the "Church Covenant" of a Missionary Baptist Church. It declares itself to be a duly constituted and organized Missionary Baptist Church, and will maintain this status at all times, or will voluntarily withdraw from the Association.

It understands that upon submitting this application to the annual session of the Association, and if the Association receives the application, it will be referred to the Executive Committee of the Association for study and investigation. The Church maintains the status of Associate Membership until such time as the Executive Committee makes a favorable recommendation that it be received into full membership with all the rights and privileges.

(signed) ..... Pastor

..... Clerk

..... Deacon

..... Deacon

Rules of Order

1. The Association shall convene annually on Tuesday after the second Sunday in October and continue for two days or longer in the judgment of the Committee on order of Business, subject to the approval of theAssociation.

2. At the meeting of the Association, the Moderator of the preceding session shall preside until the end of the session at which his successor is known. In the case of his absence, the incumbent Vice-Moderator shall preside.

3. Each session of the Association shall be opened with religious exercises, to be conducted by whomsoever the Committee on order of Business shall designate.

4. A majority of the members present shall be quorum for the transaction of business, except in matters relating to the Constitution.

5. The members shall observe toward the officers and each other that courtesy which becomes Christians.

6. Any member wishing to speak shall rise and address the presiding officer. He shall confine himself strictly to the question under consideration, and avoid all personalities.

7. No member shall speak more than twice on the same subject without special permission.

8. All motions seconded shall be definitely stated by the presiding officer, or, at his request, be read by the clerk before the vote is called for.

9. When a question is under discussion, no other motion or proposition shall be received except to adjourn, to lay on the table, to amend, to commit, to postpone to a definite time, which several motions shall have preference in the order in which they come.

10. The Association shall have the right to decide what subjects shall be admitted to consideration.

11. The general business of the Association shall be determined by a Committee on order of business named at the previous meeting, that will report as soon as feasible after the opening of the first meeting of the Association. When adopted, their report shall become the order for the Association and cannot be changed except by vote of the Association as provided in section 10 above.

12. All questions of order not herein provided for shall be decided by rules of some recognized "Parliamentary Practice," preferably Mell's or Kerfoot's.

Proceedings

FIRST DAY, TUESDAY, OCTOBER 12, 1954,

Morning Session

1. The eighty-fifth annual session of the Mount Zion Baptist Association was called to order by the Vice-Moderator, Mr. A. G. White, of Mount Carmel Church, at 10:00 o'clock in the morning, in the First Baptist Church of Hillsboro, in Orange County. There were 200 persons present, and they joined in singing "Holy, Holy, Holy."

2. Pastor Luther A. Nall, of the Calvary Church in Burlington, led in the brief opening worship, using Mark 16:20 as his text. He spoke on the theme, "Sharing Service With the Living Christ," and led in prayer.

3. The Pastor of the Host Church, Dr. Charles E. Maddry, was recognized, and he extended a cordial welcome to the messengers from the churches. He was unable to remain in the meeting, due to his physical condition. He explained that he was involved in an automobile accident a week previously and could not carry on as usual. He expressed his regrets at being unable to preach the annual sermon, as requested.

4. A motion was entertained to the effect that the messengers present and those others who attend constitute the official body of the Mount Zion Baptist Association. The motion, duly made and seconded, was carried, and the floor was opened for business.

5. Pastor Henry A. Morgan, of Mount Carmel Church, presented the order of business on behalf of the order of business committee, and moved its adoption, subject to necessary changes. Motion carried. The order of business was as follows:

General Theme: *"Baptists In Action Through Evangelism"*

First Day—Morning Session: "Baptists Promoting Evangelism"

10:00—Hymn
10:05—Worship: "Sharing Service With the Living Christ"..Luther A. Nall
10:15—Order of Business.....Henry Morgan
10:20—Appointment of Committees.....A. G. White
10:25—Report of Clerk.....Tom M. Freeman
10:30—"Promoting the 1955 Simultaneous Crusade".....J. C. Canipe
11:00—Business and Announcements
11:05—Introduction of New Workers.....E. C. Wilkie

11:10—Hymn

11:15—"Promoting Associational Missions".....E. C. Chamblee
Report—E. C. Wilkie

11:55—Special Music.....Host Church

12:00—Scripture Reading and Prayer.....E. C. Chamblee

12:10—"Promoting World-Wide Missions".....C. E. Maddry

12:45—Adjournment for Lunch and Fellowship

First Day—Afternoon Session: "Baptists Supporting Evangelism"

2:00—Hymn

2:05—Worship: "Serving With What We Have".....Luther A. Nall

2:15—"Supporting Publications".....Mrs. W. Overman
Speaker—L. L. Carpenter

2:35—"Supporting the Sick"—Baptist Hospital.....W. M. Williams
Speaker—W. A. Smith

2:55—Report of Nominating Committee

3:00—Special Music..... Host Church

3:05—"Supporting the Aging"—N. C. Homes, Inc.....C. S. Prickett
Speaker—Zeb. A. Caudle

3:30—Business

3:35—"Supporting the Orphan"—N. C. Baptist Orphanage.....Jack Euliss
Speaker—Isaac Terrell

4:00—Adjournment

Second Day—Morning Session: "Baptists Developing Evangelism"

10:00—Hymn

10:05—Worship: "The Holy Spirit and His Work".....Luther A. Nall

10:15—"Training in Church Membership"—The Training Union..C. D. Gattis

10:30—"Training Baptist Women"—The W. M. U.....Mrs. J. Poindexter

10:45—"Training Baptist Men"—The Brotherhood.....H. E. Hines

11:00—"Training in Bible Study"—The Sunday School.....E. C. Wilkie

11:15—Personal Evangelistic Testimonials
"The Witness I Received from Others".....R. B. Todd
"The Witness I Give to Others".....Claude Best

11:45—Business and Announcements

11:55—Special Music..... Host Church

12:00—"Training Our Evangelists"—Christian Education.....S. A. Newman

12:45—Adjournment for Lunch and Fellowship

Second Day—Afternoon Session: "Baptists Living Evangelism"

2:00—Hymn

2:05—Worship: "The Importance of Self-control".....Luther A. Nall

2:15—Final Report of Committees

2:20—Miscellaneous Business

2:25—Historian's Report.....R. H. Hutchison

2:35—"Baptists Living in Temperance"

Allied Church League.....W. P. Biggerstaff
2:55—Special Music.....Jimmy Chamblee
3:00—"Baptists Living for Others"—State Missions .....M. A. Huggins
3:40—Prayer and Final Adjournment

6. The clerk presented his report, which consisted of a digest of the reports of the churches in their annual letters. The digest was as follows:

Letters from 44 of the 45 churches have been received. Using last year's figures for that Church, Hico, except in the case of the Sunday School, we make the following report:

Baptisms—507—a loss of 122 from last year.

Church membership—12,974—a gain of 301 over last year.

Sunday School enrollment—12,737—a gain of 641 over last year.

Vacation Bible Schools—We had 34 schools, a gain of 3, and we enrolled 3,881, a gain of 434 over last year.

Training Union enrollment, 2,349—a gain of 318 over last year.

We have 30 churches with Training Unions, a gain of 5 for the year. Our enrollment has grown by nearly 1,000 since 1949.

Woman's Missionary Union—We have 39 churches with W.M.U. work, a gain of 2 churches, and 3,367 enrolled, a gain of 343.

Baptist Brotherhood enrollment is 542, a gain of 118. We now have 16 Brotherhoods, a gain of 7 for the year.

Church Property of the 45 churches is valued at $2,705,170, which is a gain of $387,286 for the year. Our churches spent $200,955 for new buildings, equipment and church debts during the year. There is still total debts in the aggregate of $225,816 on the churches.

Total offerings for Missions: $112,621—a gain of $13,830 or 12.28%.

Total offerings, all causes: $632,195—a gain of $40,076 or 6.32%.

Outside of capital funds for building and equipment, our churches contributed nearly 36% of their offerings to missionary causes. Our people gave at the rate of $48.73 per member for all causes, and $8.70 per member for missionary causes.

Respectfully submitted,
TOM M. FREEMAN, *Clerk*

7. The Vice-Moderator appointed the following committees:

Nominating Committee: Warren Kerr, Chairman, Elmer Cates, Dr. Carlton S. Prickett, Miss Rebecca Crawford.

Committee on Standing Committees: Henry Morgan, Chairman; Dr. W. T. Smith, Mrs. Walter M. Williams, Mrs. C. W. Sharpe.

Committee on Resolutions: R. L. Councilman, Chairman; Harry

Byrd, Mrs. A. B. Webster.

Committee on Place and Preacher: C. H. Stanfield, Chairman; Dr. S. T. Habel, Dr. J. T. Dobbins.

8. Dr. J. C. Canipe, State Secretary of Evangelism, was recognized, and addressed the Association on "Promoting the 1955 Simultaneous Crusade." He stressed that three forces are out to dominate American life: Communism, Secularism and Catholicism. But he emphasized that Southern Baptists have in the proposed nation-wide crusade of evangelism a program that comes from God. He thrilled and inspired the Association with his message.

9. During the period devoted to Business and Announcements several committee meetings were announced. The applications of the Northside and Edgewood Baptist Churches were presented by the pastors and were received by the Association.

10. Pastor Ralph A. Wilson presented the report of the Committee on Constitutional Changes. After considerable discussion, the following was adopted by vote of the Association and is incorporated in the copy of the Constitution on page 8.

(1) We recommend that article 13 be changed to add "Chorister" and "Three Trustees" in the proper place.

(2) We recommend that article 16 be amended to add "Chorister" and "Chairman of Trustees to the Executive Committee.

(3) We recommend that article 17 be made to read as follows:

"At the annual meeting the Moderator shall appoint a Committee on Committees, which shall, at least thirty days before the next annual session, appoint and cause to function at the proper time all committees as authorized under article 13 above; provided, however, that all nominations made by such committees shall thereafter be subject to further nominations from the floor."

(4) We recommend that the present article 24 be renumbered "Article 26" and that a new article 24 be made to read as follows: "The Chorister shall be responsible for the arrangement and conducting of all music at the annual sessions, or any special sessions of the Association."

(5) We recommend that present Articles 25 and 26 be renumbered "27 and 28".

(6) We recommend that a new Article 25 be created, to read as follows:

"The Trustees shall hold title to the property of the Association and convey and use the same as directed by the Association or its Executive Committee. They shall have the powers granted to trustees of religious societies by the laws of the State of North Carolina, subject to the will of the Association. They shall make full and detailed reports to the annual meetings of the Association. They shall elect their own chairman and secretary. Any vacancies occurring in their membership between sessions of the Association shall be filled by the Executive Committee."

11. Associational Missionary E. C. Wilkie introduced the new pastors in the Association since the last session. They were R. D. Spear, of Edgewood, Tom C. Williams, of Antioch, Henry B. Stokes, of Carrboro, all of whom were present. Harley Anderson, of Oak Grove, and Frank McGuire, of Ossipee, were not present.

12. The Association sang a hymn, "Jesus, Saviour, Pilot Me."

13. The report of the Associational Missions Committee was given by Dr. W. T. Smith, of Mebane, and it is included in the book of reports in these Minutes. The report, and the proposed budget for the next year, were adopted by vote of the Association.

14. Associational Missionary E. C. Wilkie reported on his year's work, and copies of the Treasurer's report for the year were distributed to the messengers. He spoke forcefully on the work, and the Association was gratified to see how the Lord has blessed in the program of missions in our Association. His report was adopted after motion and second.

15. The messengers sang, "Stand Up for Jesus". An offering was taken to aid in producing the Minutes and in supplying the clerk's salary. It amounted to $37.58.

16. Mr. W. H. Walker, of the Host Church, gave instructions concerning the noon day meal and the rest rooms and drinking fountains in the church.

17. The Youth Choir of the Host Church sang, "Did You Think To Pray?"

18. Pastor J. H. Waugh, Jr., of Kinnett Memorial, read the

Scripture lesson from Acts 8:1-4, and led in prayer.

19. The annual sermon was delivered by Pastor E. C. Chamblee, of Grove Park Church, in Burlington, using the text, "They that were scattered abroad went everywhere preaching the word." His theme was "New Men With a Great Compassion." He stated that these early disciples had an experience with Christ, a conviction of the resurrection of Christ, and were persecuted by the world. They put feet under the Great Commission of Christ because they believed in their Master, their message, and their mission. It was an inspiring and challenging message.

20. The Vice-Moderator, Mr. A. G. White, led the closing prayer and offered thanks for the noon day meal, after which the meeting was adjourned to reconvene at 2:00 o'clock.

FIRST DAY — AFTERNOON SESSION

21. The Association was called into session promptly at 2:00 o'clock by the Vice-Moderator, Mr. A. G. White. A Hymn, "Come, Thou Almighty King", was sung by the messengers.

22. The worship period was led by Pastor Luther A. Nall, using John 6:9, the story of the feeding of the 5,000. He spoke on "Serving With What We Have", and led in prayer.

23. Mrs. Winfred Overman, of Glen Hope Church, gave the report on Baptist publications, which was adopted by the Association by vote, and is carried in the book of reports in these Minutes.

24. Mrs. Overman introduced Dr. L. L. Carpenter, Editor of the *Biblical Recorder,* who spoke on the merits of our Baptist State Paper and urged the churches without clubs to endeavor to send it to their members. He stated that it could be received in the mail each week for the price of a 3¢ stamp.

25. The Baptist Hospital report was given by Walter M. Williams, of Swepsonville Church. After motion and second the Association voted to adopt his report, and it is carried in the book of reports in these Minutes.

26. Mr. Williams presented Rev. W. Arnold Smith, Baptist Student Secretary at the Baptist Hospital, who spoke on the ministry of the Hospital to the sick. Using Matthew 4:23 as his text, he brought an informative and inspiring message. He stated that the

new South Wing of the Hospital is now in use, making 450 beds available. He declared that there is nothing better anywhere, even at Johns Hopkins or Duke.

27. The Chairman of the Nominating Committee presented his report, which was adopted by the Association. The names of the officers of the Association are carried in the front of these Minutes.

28. The Chairman of the Resolutions Committee presented his report, which was adopted, and which is printed in the book of reports.

29. A duet from the Host Church presented special music.

30. Dr. Carlton S. Prickett, of the First Church, Burlington, presented the report on the Baptist Homes, which was adopted by the Association and is carried in the book of reports.

31. Dr. Prickett presented Rev. Zeb. A. Caudle, of Albemarle, who is Superintendent of our Home for the Aging there, and he gave the messengers a brief sketch of how Baptists have entered this field of service, and how our second home, in Albemarle, came to be. His talk was not only interesting, but informative.

32. Pastor Tom M. Freeman, on behalf of the Executive Committee, presented a recommendation that Fairview and Fellowship Churches be voted into full membership in the Association. After a motion and second, the recommendation was accepted by unanimous vote.

33. Pastor Luther A. Nall moved that the Association send greetings and commendations to Dr. Clyde D. Chapman, our Moderator, who moved to Lexington, Kentucky, recently to assume a new Pastorate. Motion carried.

34. Pastor E. C. Chamblee made a motion that the 1954 Minutes be dedicated to Dr. and Mrs. Charles E. Maddry. Motion passed.

35. Rev. R. D. Spear, pastor of the Edgewood Church, read a letter to the Association from that Church, expressing appreciation for what the Association has done for them in sending our Missionary to aid in their founding, and in giving financial help and encouragement. Dr. Carlton S. Prickett moved that the letter be carried in the Minutes, and it is here recorded:

September 26, 1954

To the Mount Zion Baptist Association

Dear Christian Friends:

On September 26, 1954, the Edgewood Baptist Church held its second annual homecoming celebration. At that time this letter was presented and addressed to you.

As we celebrate our second anniversary, the members and Pastor look back to all the aid and encouragement we have received from the Association. The idea of a Baptist Church in our community was in the hearts of Christian people for some years, but it was two years ago today that it began to bear fruit. At that time the Associational Missionary, Rev. E. C. Wilkie, gave us the needed impetus, and then with the leadership of God and the aid of our mother church, Swepsonville Baptist Church, we started to live. Help has continued to come from all sides, and today we give a great deal of the credit to the way God has been using His dedicated servants in this Association.

We continue to thank God for your witness and look forward to the service we may share together.

Your fellow-servants,

The Edgewood Baptist Church

36. Pastor Henry A. Morgan moved that the late Mrs. R. E. Heath be memoralized with a picture and suitable words on the page in the Minutes devoted to a list of the deceased. Motion carried.

37. Jack M. Euliss gave the report on the Baptist Orphanage, which was adopted by the association on vote of the messengers, and is carried in these Minutes in the book of reports.

38. The Rev. W. Isaac Terrell, Pastor of the Mills Home Baptist Church, spoke on the Orphanage. He emphasized that the entire program at the Orphanage is child centered and that the activities of the Orphanage are church centered. After an interesting and informative message, he emphasized the importance of supporting our Orphanage.

39. The Moderator closed the meeting and adjourned the Association until tomorrow morning at 10:00 o'clock in the Chapel Hill Baptist Church. Dr. Carlton S. Prickett led the closing prayer.

SECOND DAY, WEDNESDAY, OCTOBER 13, 1954

Chapel Hill Baptist Church

MORNING SESSION

40. Promptly at 10:00 o'clock the Vice-Moderator, Mr. A. G. White, called the Association into session, and Mr. B. B. Sparrow led the messengers in singing "All Hail the Power of Jesus' Name".

41. Pastor Luther A. Nall led in the worship period, reading John 15: 26-27, and speaking of the Holy Spirit and His Work, after which he led in prayer.

42. Mr. C. D. Gattis, Sr., presented the Training Union report, which was adopted by the Association, and is carried in these Minutes.

43. Mrs. John R. Poindexter presented the Woman's Missionary Union report, which was adopted by the Association after a vote by the messengers.

44. The Clerk was recognized and gave instructions about registration of messengers and visitors. An offering was taken, amounting to $19.77, which, added to the offering yesterday, makes a total of $57.60.

45. Mr. H. Eugene Hines, of Hocutt Memorial, presented the report on Brotherhood work, and moved its adoption. Seconded and passed.

46. The Sunday School report was presented by Associational Missionary E. C. Wilkie. It was an oral report, and a digest of it appears in the book of reports. The report was adopted by vote of the Association.

47. Mr. R. B. Todd, of Carrboro, gave a very interesting testimony on the subject, "The Witness I Received From Others." Mr. Claude Best, of Mount Carmel Church, spoke on "The Witness I Give To Others." He added the "Why" to his topic. He told how he had been a leader in the Chapel Hill Church for many years, as teacher, deacon and Superintendent of the Sunday School, yet with-

out ever speaking to anyone about personal salvation. Finally he dedicated his life to endeavor to win people to Christ. He was led to make a canvass of a large area outside Chapel Hill where he found a large number of people who did not go to church anywhere. He organized a Sunday School for them in a filling station, and finally asked them to choose a church. They chose Mount Carmel Baptist Church, and he went there with them. He testified to winning to Christ people in their 40's, 50's, 60's, 70's, and even 80's. His testimony was well received by the messengers.

48. The Clerk read and explained the constitutional changes which were adopted yesterday. He also explained his role in the purchase of a lot in Graham for a Missionary's Home, to be erected in the future. The Executive Committee had designated the Moderator, Clerk and Treasurer as temporary Trustees, until regular trustees could be elected by the Association. The lot in question is in suburban Greenway, on the Chapel Hill road, just out of Graham, and cost $1500, of which the Association paid $1250. The remainder was given by Mr. Ed Love, of Graham.

49. Mr. Curtis W. Oakes, of Glen Hope Church, presented the report of the Executive Committee. He reported on plans for the Missionary's Home, estimated to cost about $18,500. It will be a three-bedroom house with garage and storage. He displayed proposed plans for the house.

50. Pastor Luther A. Nall made a motion that we instruct the Executive Committee to proceed with the building of the house at about $18,500. The motion was seconded by E. C. Chamblee. After some questions and discussion the motion was passed with a unanimous vote.

51. The Moderator announced a meeting of the Executive Committee next Thursday night at the Glen Hope Church, in Burlington, at 7:30 o'clock.

52. Dr. W. H. Plemmons, of the Host Church, extended a cordial welcome to the messengers and invited all to have lunch in the basement at noon.

53. A member of the host church sang a solo, "I'd Rather Have Jesus."

54. The Moderator announced the committee on committees for

next year: Pastor Warren Kerr, Chairman; Leon C. Cheek, Mrs. Winfred Overman, Ralph A. Wilson.

55. Associational Missionary E. C. Wilkie announced the R. A. Conclave in the Chapel Hill Church on Friday, November 12th.

56. Dr. Stewart A. Newman, professor of Church History at Southeastern Baptist Theological Seminary, spoke on Christian Education. He used a text from Ezekiel 18, "The fathers have eaten sour grapes and the children's teeth are set on edge." He emphasized that we must not come to depend too much on the past generations and what they have done, but rather, seizing the best of the past, and reverencing those who have gone before us, we must strive to prepare ourselves to do our very best in our generation. He led the closing prayer, after which the Association adjourned for lunch.

WEDNESDAY AFTERNOON SESSION

57. The Moderator called the Association into session at 2:00 o'clock and Mr. B. B. Sparrow led in singing "Come, Thou Fount of Every Blessing."

58. Pastor Luther A. Nall, of Calvary Church, led the worship period, reading from Matthew 6 and speaking on "The Importance of Self-Control." He led the Association in prayer.

59. The Moderator announced that the committee on Place and Preacher had not had but one invitation for next year's meeting, and invited the messengers from the churches to invite us to another church also.

60. Henry A. Morgan, Chairman of the Committee on Standing Committees, read the report of that committee, which was adopted by the Association.

61. R. L. Councilman, Auditor, stated that he had not been able to examine the Treasurer's books, but would do so, and that his report would be given to the Clerk to run in the Minutes.

62. The Committee on Resolutions made a supplemental report, which was adopted and is included in the book of reports.

63. The Committee on Place and Preacher for the 1955 session, reported as follows: First Day, October 11, 1955, with First

Church, Burlington; Second Day, October 12, 1955, with Moore's Chapel. Annual sermon by Rev. Warren Kerr, of West Hillsboro; Elmer Cates, Brookwood, Alternate. Dr. J. T. Dobbins read the report and moved its adoption. Seconded and passed.

64. Dr. Carlton S. Prickett, of First Church, Burlington, presented a proposed change in the constitution, which he asked the Association to vote on now, with a view to amending the constitution next year. The motion was: "That this body go on record as favoring the addition to amendment 28 as follows: 'The annual meeting of the Association on the first day and voted upon by the Association the second day, by a standing vote.' " the motion was seconded and passed.

65. Rev. R. E. Heath expressed appreciation to the Association for memorializing his late wife in next year's Minutes.

66. The Historian, Mr. R. H. Hutchison, presented his report, which was highly interesting as usual. It consisted of brief historical sketches of the Hillsboro First Church and the Chapel Hill Baptist Church.

Upon motion and second the report was adopted by the Association, and is carried in these Minutes.

67. The Associational Sunday School Superintendent, T. C. Williams, read a list of officers to assist in his work and asked their election. By vote of the Association they were elected, and the list is carried in these Minutes in the Directory of the Association.

68. The Associational Training Union Director, Dewey Gattis, read a list of his officers, and moved their election. Upon vote of the Association they were declared elected, and their names appear on the Directory of the Association.

69. Rev. W. P. Biggerstaff, of the Allied Church League for the Abolition of Beverage Alcohol, spoke on "Baptists Living in Temperance." He stated that the surest cure for alcoholism is the grace of God. He said that the Allied Church League will come into any community, when invited, and hold an institute on alcoholism or a clinic for teachers. His message was well received.

70. Jimmy Chamblee sang a solo, "His Eye Is On the Sparrow."

71. Dr. M. A. Huggins, Executive Secretary of North Caro-

lina Baptists, spoke on State Missions, explaining in a clear and forceful way the operation of the Co-operative program.

72. After prayer by Dr. Huggins the Moderator declared the eighty-fifth annual session of the Mount Zion Association closed.

HISTORICAL SKETCH OF HILLSBORO BAPTIST CHURCH

Hillsboro Baptist Church was organized November 19, 1853, by T. W. Tobey, Amos Jones and A. D. Blackwood, with 15 white members lettered off from Mars Hill Church. A. Jones was the first pastor; H. C. Stroud, clerk; H. C. Stroud and John Cheek, deacons. At the first meeting Mrs. Sarah W. Graham, wife of Gov. William A. Graham, joined by letter. During the next two years 25 colored servants were lettered off from Mars Hill Church to join the Hillsboro Church.

The first preaching by a Baptist in the town of Hillsboro was done by Elias Dodson about 1844. He was the pioneer Baptist preacher in many of the towns, now cities, of North Carolina.

He preached in the court house of Hillsboro and when a new court house was to be built he bought the old frame building and rolled it up the street. It was the first meeting house of the Baptist Church in Hillsboro. It was after his early preaching that the members that later formed Hillsboro Church were baptized as members of Mars Hill Church. Most of the 25 colored members were servants of people who were not Baptists but lived in Hillsboro.

Before the Civil War this Baptist Church was a vigorous and aggressive group and the church membership had a steady increase. However, during and just after the Civil War the church became very weak but did not die as some churches did. Loss of members by death in the army, difficulties over the new building and financial depression caused this decline.

This church, as did all Baptist Churches of this time, practiced strict discipline as to drunkenness, chastity, honesty and faithful church attendance. So there were but few questionable christians in the church. Attention of the Baptist preachers to the slave has resulted in the fact that the colored Baptist church is now the largest church in Hillsboro.

Hillsboro Church has had some noted Baptist preachers as pas-

tors. Among the 27 or more known pastors are J. L. Carroll, W. R. Gwalney, C. C. Newton, Wade D. Bostic, Charles E. Madrey, A. C. Hambey, John C. Hocutt, S. W. Oldham and A. K. Cheek.

Probably the outstanding lay member of the church was Mrs. William A. Graham.

The cornerstone of the present building of this church was laid in 1860 but, due to defective brickwork and losses of funds during the Civil War, the building was not completed and paid for until 1869. During the second pastorate of Dr. Charles E. Madrey the educational addition was completed in 1953.

HISTORICAL SKETCH OF THE CHAPEL HILL BAPTIST CHURCH

A look at the churches in North Carolina of one hundred years ago one would find the Baptist churches in the country and the Presbyterian and Episcopal churches in the towns. Most Baptist preachers were educated only in the Bible. However, Mount Carmel Church to which Baptists in Chapel Hill belonged was fortunate in having educated men of the university among its members. Some of the leaders among the Baptists at that time were Abnor W. Clapton, William Hooper, James P. Mason, John Hutchins and William G. Weaver.

In 1850 Elder William H. Merritt in his will left property worth $1200 to assist in building a Baptist Church in Chapel Hill. An arm of Mt. Carmel Church was set up there. In April 1854 the Chapel Hill Church was organized in the home of W. G. Weaver by Elders T. J. James, George W. Purefoy, J. C. Wilson and B. J. Hackney with 40 members from Mt. Carmel Church. That year the church building was begun and it was finished in 1855, from the donation of William H. Merritt and contributions of the members and friends. This first building is now the Masonic Temple of Chapel Hill.

Membership in the church increased until the Civil War. With the closing of the university and hard times of the war and reconstruction period, the church was at a low ebb.

A. C. Dixon, as pastor from 1876 to 1879, baptized 117 candidates which was twice the membership when he became pastor. During the succeeding pastorates of M. D. Jeffries, G. B. Taylor,

J. L. Carroll, L. L. Cleveland, J. W. Wildsman and W. R. L. Smith there was an ebb and flow of membership. Up in members or static when eight or more were baptized and down when none or less than eight were baptized

In 1915 when W. R. L. Smith baptized 30 the membership first reached 200.

About this time, when it was recognized that the Baptist students of the university would more than fill the church, agitation was begun for the Baptists of the state to help build a Baptist church building large enough and adequate to accommodate their boys when they come to the university. Finally the State and Home Mission Boards contributed $102,000 to aid the Chapel Hill Church in building the present church building and educational plant.

During the pastorates of E. L. Baskin, Eugene Olive, O. T. Binkley, G. P. Albaugh, Das Kelley Barnett, and Samuel T. Habel, the church has grown and expanded in usefulness, especially to the university students until it is one of the outstanding churches of the Association and State.

Respectfully submitted,

R. H. Hutchison

Book of Reports

ASSOCIATIONAL MISSIONARY'S REPORT

(October 1, 1953—September 30, 1954)

Preached 138 sermons—including 11 Revivals and Enlargement Campaigns.

Addressed 8 W. M. U. Meetings.

Addressed 3 R. A. Chapters.

Addressed 14 Brotherhood Meetings.

Taught a total of 43 nights in 11 Training Union and S. S. Study Courses.

Conducted 9 Daily Devotional Programs on the radio.

Conducted 8 Prayer Meetings.

Gave 2 Visual Aid Programs.

Gave 4 Sunday School Talks.

Gave 11 Training Union talks—in interest of organizing Training Unions.

Gave 6 assorted addresses—Civic Clubs, etc.

Attended 12 Pastors' Conferences (Associational and City).

Attended Associational Sunday School Clinics in Burlington First Church.

Preached 1 Baccalaureate Sermon.

Addressed 1 Family Reunion.

(Total of 263 different services): Sermons, study courses, etc., were rendered during the year, both in and out of the Association.)

Travelled a total of 22,500 miles within the Association (Grand total of 31,000).

Preached, or rendered some other service, in the following churches outside the Association: Bear Swamp, Littleton, N. C.; Temple, Reidsville, N. C.; Ward Street, Asheboro, N. C.; Mount Zion, Liberty, N. C.; Green Garden, Fayetteville, N. C.; Round Hill, Rutherfordton, N. C.; Berry's Grove, Roxboro, N. C.; Peachtree, Spring Hope, N. C.; Woodville, Marshallberg, N. C.; Mills Home, Thomasville, N. C., and Hilliard Memorial, High Point, N. C.

Attended various Denominational Meetings at the following places: Charlotte, N. C. (2); Greensboro, N. C. (3); Smithfield, N. C.; High Point, N. C. (2); Fruitland, N. C.; Ridgecrest, N. C.; Caswell Assembly, Southport, N. C.; Decatur, Georgia; Saint Louis, Mo.; and Raleigh, N. C. (2).

Prepared and mailed out from the office thousands of pieces of mail, including 4,500 copies of "Views From Mount Zion," and hundreds of cards, letters, announcements, etc., in the general promotion of the work.

Held or attended dozens of conferences or committee meetings, both individual and group, in the interest of the work. (And spent several more hours on the phone.)

I want to thank Miss Shirley Owen of Carthage for her splendid and fruitful services in the Association this summer for six weeks as our Bible School Worker. She did an outstanding job in all six churches in which she served.

I wish, also, to express my deep appreciation and love for every pastor and church in the Association for their cooperation, sympathy, and prayers in regard to me personally and to our Associational Mission program in general. The work seems to have gone forward along many lines, and all of you have made such possible. May we continue to work, pray, and strive together to honor our Lord within the bounds of our great association, not resting on the laurels of past achievements, but pressing ever on to greater things for the glory of Christ!

Respectively submitted,

E. C. Wilkie, *Missionary*

ASSOCIATIONAL MISSIONS

The command of our Lord is that we go into all the world beginning at Jerusalem. Associational Missions is our effort in the Mt. Zion to carry the gospel to every creature in and around our Jerusalem. There are many unconverted and unchurched people within the bounds of our association. We must not slacken our pace until we have established missions or churches within easy reach of every person in every community in our territory. This will take the cooperation of the already established churches and their pastors and an understanding of the purposes of Associational Missions. There is great need for every church having a generous share in this undertaking. Some of our churches, yet, have not begun supporting this part of our Lord's commission. Won't you see to it that your own church supports the Associational Mission program regularly (month-by-month) this year? We desperately need more money to purchase property and put up temporary places for Sunday School, worship, etc., as well as more money to purchase a home and a Baptist headquarters for the missionary and the mission program of the Association.

Your committee has met at regular intervals this year and planned with the missionary, Rev. E. C. Wilkie, the promotion of this work. One of the great realizations during the year was the organizing of the Edgewood Mission into a duly constituted church in December.

Let us support our missionary and use him in any of our local churches or Associational work that his schedule will permit. We solicit your prayers in our behalf.

Respectfully submitted,

Associational Missions Committee
REV. E. C. CHAMBLEE, *Chairman*
REV. W. T. SMITH, *Vice-Chairman*
MRS. C. W. SHARPE, *Secretary*
H. L. HAMILTON
J. M. CHEEK
REV. E. G. HANCOCK
LEON HENDERSON

Associational Treasurer's Report

OCTOBER 1, 1953—SEPTEMBER 30, 1954

RECEIPTS

1.	Alamance Baptist Church	$ 60.00
2.	Altamahaw Baptist Church	26.00
3.	Andrews Memorial Baptist Church	500.00
4.	Antioch Baptist Church	75.00
5.	Bethel Baptist Church	50.00
6.	Burlington First Baptist Church	900.00
7.	Brookwood Baptist Church	109.00
8.	Calvary Baptist Church	30.00
9.	Cane Creek Baptist Church	152.24
10.	Carrboro Baptist Church	100.00
11.	Chapel Hill Baptist Church	56.00
12.	City Lake Baptist Church	28.50

13.	Cross Roads Baptist Church	50.00
14.	Deep Creek Baptist Church	60.00
15.	Edgewood Baptist Church	22.50
16.	Efland Baptist Church	20.00
17.	Elon Baptist Church	60.00
18.	Fairview Baptist Church	62.00
19.	Fellowship Baptist Church	00.00
20.	Glencoe Baptist Church	60.00
21.	Glenhope Baptist Church	314.00
22.	Glen Raven Baptist Church	00.00
23.	Gospel Tabernacle Baptist Church	20.00
24.	Graham First Baptist Church	310.00
25.	Grove Park Baptist Church	171.00
26.	Haw River Baptist Church	125.00
27.	Hico Baptist Church	00.00
28.	Hocutt Memorial Baptist Church	974.00
29.	Hillsboro First Baptist Church	75.00
30.	Kinnett Memorial Baptist Church	210.00
31.	Mars Hill Baptist Church	60.00
32.	McDuffie Memorial Baptist Church	40.00
33.	Mebane First Baptist Church	275.00
34.	Merry Oaks Baptist Church	00.00
35.	Moore's Chapel Baptist Church	66.00
36.	Mount Adar Baptist Church	60.00
37.	Mount Carmel Baptist Church	250.00
38.	Northside Baptist Church (Gave through Burlington First Church)	00.00
39.	Oak Grove Baptist Church	60.00
40.	Ossipee Baptist Church	00.00
41.	Riverside Baptist Church	10.00
42.	Swepsonville Baptist Church	300.00
43.	Staley Memorial Baptist Church	00.00
44.	Tabernacle Baptist Church	15.00
45.	West Hill Baptist Church	25.00
46.	Baptist State Convention	1,029.00
47.	Baptist Student Union (On Summer Worker's Salary)	30.00
48.	Minute Fund (From 1952 and 1953 Letters)	734.72
	Total Receipts	$7,574.95

EXPENDITURES

1.	Missionary's Salary	$4,300.00
2.	Christmas Bonus—Missionary	75.00
3.	Car Expense	600.00
4.	Rent — Pastorium	720.00
5.	Postage	149.90
6.	Telephone	211.47
7.	Office Supplies and Printing	197.89
8.	Seeman Printery (Printing of 1952 Minutes)	395.38

9.	Webb Printing Co. (Printing of 1953 Minutes)	484.65
10.	Convention Expense (State and Southern)	164.65
11.	Typewriter (Royal—18" Carriage)	196.75
12.	Miscellaneous Expenses—Bonding of Treasurer	18.40
13.	Associational Sunday School Clinic	165.49
14.	Associational Training Union	200.00
15.	Annuity — Missionary	320.00
16.	Salary of Summer Student Worker (Miss Shirley Owen)	150.00

Total Expenditures		$8,349.58
Balance on Hand, October 1, 1953	$1,844.56	
Total Receipts	7,574.96	
Total Receipts and On Hand	9,419.52	
Less Expenses ($8,349.58)—Balance October 1, 1954	$1,069.94	

Auditor's Report

This is to certify that I have examined the books of the Treasurer, Mr. B. M. Simmons, and have found them in regular order and well kept. Funds received and expended have been exactly as indicated in his annual report to the Association for the year 1953-54.

Respectfully Submitted,

R. L. Councilman, *Auditor.*

BUDGET FOR MOUNT ZION ASSOCIATION

(October 1, 1954—September 30, 1955)

Missionary's Salary	$4,500.00
Christmas Bonus — Missionary	75.00
Car Expense	600.00
Pastorium (Rent or Payment on new house)	720.00
Relief and Annuity	320.00
Conventions, Assemblies, and Conferences	200.00
Telephone	200.00
Postage	150.00
Summer Student Worker (Salary)	120.00
Office Supplies and Printing	225.00
Associational Sunday School	200.00
Associational Training Union	200.00
Associational Brotherhood	200.00
Promotion of Evangelism—1955 Crusade	50.00
Minute Fund	400.00
Clerk's Salary	100.00
Bonding of Associational Treasurer	12.50
Historian's Salary	25.00
Capital Outlay (For New Mission Points)	500.00
Miscellaneous	30.00
Total	$8,827.50

BAPTIST BROTHERHOOD

We now have 16 active Brotherhoods in our Association with a total enrollment of 542. There were 145 meetings during the year. This is a gain of seven Brotherhoods with an enrollment gain of 118. There was one Associational Brotherhood meeting at the First Church, Mebane, with a splendid attendance from throughout the whole Association.

We now have active Brotherhoods in the largest and smallest churches as well as in the oldest and newest churches in the Association, filling an important role in training and enlisting men in all phases of our church activities. Certainly every church needs the visitation-type evangelism carried out in our Brotherhoods.

Our aim for this year is to have every active Brotherhood to assist a sister church in organizing a Brotherhood.

Respectfully submitted,

H. E. Hines.

REPORT ON BAPTISTS HOMES FOR AGING

This year marks the fourth Associational year of the Baptist Homes for the Aging. There are many visible evidences of God's blessings upon this important phase of our Baptist program in North Carolina. In this ministry we are helping the aging to greater happiness and spiritual fellowship. It gives to the maturity of life a divine enrichment in the declining years. As Job has said: "Thine age shall be clearer than the noonday; thou shalt shine forth, thou shalt be as the morning."

Resthaven at Winston-Salem was opened on March 16, 1951, and has been filled to capacity ever since its beginning. But it can take care of only 20 people. The Albemarle Home was opened on December 7, 1953, and can accommodate 40 people. The purchase price of the property at Albemarle was $25,000 including the Hospital and Nurses Home buildings with three acres of land. The cost of renovating this property was about $75,000 and with the donation of equipment and many other improvements the property is now worth $300,000. This Home is operated by a competent staff under the direction of the Rev. Zeb A. Caudle, a former pastor of the First Baptist Church, Aberdeen. The program of Christian service with concern for the aging is going forward in a marvelous way at this home.

At Resthaven, under the direction of the Rev. James M. Hayes, Superintendent, an expansion program is in the making. A tract of 34 acres of land just outside the city limits in Winston-Salem was bought last year. This will be the site for new buildings. An architect has been engaged to prepare sketches of new buildings and the first unit will be constructed as soon as money and circumstances will permit. This addition will provide more residents for aging people, a chapel and offices, a laundry and infirmary, as well as other necessities for the Home.

The general health condition of all the residents in both Homes has been good this past year. The age range is from 67 to 94 years. It is a joy to note the fine spirit of cooperation on the part of those at the sunset of life. Surely this is a challenge to all North Carolina Baptists. These aging people say to us: "Cast me not off in the time of old age; forsake me not when my strength faileth."

The Special Offering in February of this year was most encouraging. The total amount was approximately $70,000. In addition to this Special Offering the Homes received $21,000 as their share in the Nine-Year Program of the Baptist State Convention. The response in our churches is most heartening

as more and more they come to have a part in helping to care for our aging friends. This calls for our prayers and a larger support among our Baptist constituency in the Mount Zion Association and throughout North Carolina. We join with these friends in our Baptist Homes and pray that "they shall still bring forth fruit in old age and they shall be flourishing." Because "the hoary head is a crown of glory, if it be found in the way of righteousness."

Respectfully submitted,

CARLTON S. PRICKETT.

REPORT OF NORTH CAROLINA BAPTIST HOSPITAL—1954

The Baptist Hospital, originally built as an 80-bed institution, was enlarged in 1942 to a capacity of 250 beds and 50 bassinets. A Nurses' Home, Out-Patient Building, New West Wing, Children's Wing and Laundry Building have been added to the original plant. The Medical School of Wake Forest College was built adjoining the Hospital in 1941.

The New South Wing is now being used as fast as construction is completed and the equipment is secured. It will increase the capacity of the Hospital to 450 beds, including bassinets. Our Hospital is caring for more people this year than at any other time in its history, because of the use of the New South Wing, about half of which is now in use. This new building provides many new and enlarged facilities which add a great deal to the service provided for our people. About 14,000 bed patients will receive treatment in the Hospital this year, while many other thousands will be seen in the clinics.

Our School of Nursing has been enlarged, due to the New Building Program, and is now one of the largest in the state. It is fully approved by the North Carolina Board of Nurse Examiners, and our graduates have high rating wherever they go. We offer a superior type of training which means our nursing school can accept only students of the highest caliber. They especially want those high grade students of fine Christian character from our Baptist homes. Normal enrollment in the school is about 170 students. A new class graduates every summer, and a new class is admitted each September. The school has graduated 605 nurses since it was opened in 1923.

The Baptist Hospital with the various schools associated with it, forms an important educational center in the field of medical care. It trains doctors, nurses, technicians, pastors and other Christian workers. The center of the entire Hospital Program is always the sick person, however. Everything else is secondary to and must be in the interest of the patient.

The Bowman Gray School of Medicine of Wake Forest College, is now known as one of the best in the country for its research program which has been carried on with outstanding results in various fields. The school has graduated 492 doctors since it was opened in 1941.

Graylyn Psychiatric Hospital is owned by the Medical School and is not a part of the Baptist Hospital. It operates on a private patient basis and has no charity funds.

Teaching and Healing, two of the principal precepts of Christ's ministry, are the main objectives of your Baptist Hospital. The Hospital is the property of North Carolina Baptists, and is the concrete expression of their desire to help people find wholeness of life through the healing ministry. In order to render a distinctive service as a religious institution, the hospital provides a staff of religious workers who are on call twenty-four hours a day. They render Pastoral care to patients and their families daily. A religious program is provided for nurses and medical students. Sunday School is conducted every Sunday morning for children and adult patients. Vesper Services are held two nights a week for students, hospital personnel and patients.

A Premature Nursery is operated by the Hospital for the care of infants weighing less than five pounds when they are born, a large percent of whom cannot live without such specialized care. This was one of the first such centers opened in North Carolina, and is one of the very few operated in the state. Last year we cared for approximately 150 premature babies, an average of eleven in the Hospital at all times for an average stay of about six weeks. An average of more than 100 babies per month are born at the Hospital with a total of 1,448 last year.

Funds received each year in our Mother's Day Offerings are used exclusively to help pay hospital expenses of those patients who can pay only a part of the hospital cost, and for those who can pay nothing at all. All persons are expected to pay such part of the cost as they are able.

In addition to the Mother's Day Offering, Woman's Missionary Unions, through linen showers, provide linens and funds for the purchase of linens, to be used in the care of patients.

The Hospital provided free service in the amount of $527,299.99, in addition to free doctors care to needy persons in 1953. Our Hospital provides this type of service for persons who cannot pay for it, as well as for those who can pay in full. This is where our churches share in this ministry of healing. We have no money except what the patients pay and what we give. Unless we give generously some will seek in vain for help at our Hospital.

Mount Zion Association now has 45 Sunday Schools, with a total enrollment of 11,927, and all 45 schools reported a Mother's Day Offering this year, with a total of $4,434.17. The Offering for this year fell short $1,028.03 of the amount given in 1953, and it was the smallest offering we have had since 1950.

In half a century Medical Science has added 20 years to our life span, and we now have 19 million persons in this country past sixty years of age. Many of this older group are unemployed and dependent on relatives or the government. An ever increasing number of these old people will be denied needed hospital care in our fair state of North Carolina, unless we increase our Mother's Day Offerings. Let this not be true because you and I have failed!

Respectfully submitted,

WALTER M. WILLIAMS,

Hospital Representative.

REPORT OF THE BAPTIST ORPHANAGE OF N. C. TO THE MOUNT ZION BAPTIST ASSOCIATION

It is a privilege and pleasure for me to report to the good people of the Mt. Zion Association some of the facts concerning your Orphanage. Through the generosity of you and the other good Baptists of North Carolina, your Orphanage was able to care for about 700 children last year. These children appreciate your help in providing a home for them.

At Mills Home in Thomasville, the recreation center and a beautiful new church building were completed in 1953, providing adequate facilities for our children to play and worship. It would thrill your heart to see the Pastor lead your children in worship in this beautiful new Church, by far the most beautiful building to grace the campus at Mills Home. A contract is soon to be let for a new Church building at Kennedy Home which though not as large will be equally as beautiful. With the completion of this Church Building the Baptist Orphanage of North Carolina will be able to meet the spiritual needs of the children far better than ever before. These facilities were made possible through the efforts of Special Friends. Every effort is being made

to see that our children in the Orphanage are privileged to grow up in a spiritual atmosphere.

The people of the various churches can be best informed about the progress of the Baptist Orphanage through its own publication, *The Charity and Children*. Let me urge every Church in our Association to provide copies for its members one way or another. The cost is negligible, the inspiration to be found in following the progress being made is priceless.

Your support in 1953 was good. Through the once-a-month Offering and the Thanksgiving Offering the Baptist of North Carolina have continued to meet the needs of the homeless children in our midst. God will surely bless our people as they provide for those who can't help themselves. Our Savior said, "Whosoever shall receive one of such children in my name receiveth me; and whosoever shall receive me, receiveth not me, but him that sent me."

The Baptists of North Carolina have done well in the support of the Orphanage, but the need continues and our obligation to the less fortunate grows with each passing day, so let us make plans to meet the needs of our children. It is my hope that each Church in the Mount Zion Association will give its members the opportunity to make a generous Thank Offering for the support of our Baptist Orphanage. Let me urge each Church not only to give her members the opportunity, but inform the members of the needs. Each person is urged to give at least one day's pay. Surely, those of us who have received so many blessings from our Father in Heaven should thank Him and worship Him in a wonderful way.

Our new plan for Orphanage support begins January 1, 1955. The Baptist State Convention voted for the Orphanage to come into the Cooperative Program on this date. This gives the Church the privilege of sending all its funds except the Thanksgiving Offering through the cooperative program, if it so desires. However the General Board and the Executive Secretary of the Convention make the following recommendations. First that churches that now take a once-a-month offering continue this plan. Second, that churches which have the Orphanage in the budget for a certain amount be encouraged to continue this same method during the period of transition.

The Thanksgiving Offering will be continued as before, each Church giving its people an opportunity to give generously during the Thanksgiving season. Let every Church in the Mount Zion Association provide a means of regular support for these children who are wholly dependent upon North Carolina Baptists for their chance in life. Let every Church in Mount Zion Association give their people a chance to make an offering at Thanksgiving which will aid in the maintenance and support of these who are dependent on us. We must not fail them.

Respectfully submitted,

JACK M. EULISS

REPORT OF BIBLICAL RECORDER AND OTHER BAPTIST LITERATURE

Christian literature does not need defending; it needs more distribution and wider reading. Never before have Baptists had such opportunities as today to magnify and promote the Lord's work through vital Christian literature. The printed page is powerful; it's influence is universal. People tend to become like things they read and absorb in their minds and hearts. The flood of bad literature has spread over our land, with almost every newsstand, drug store, bus station, and even grocery stores, selling objectionable comic books, bad magazines, lurid books and periodicals that the U. S. Mails refuse to carry. This bad literature very often finds its way into Baptist homes, and its pages are filled with the seeds of evil. Wider reading of good Christian literature would soon destroy the thirst for the bad. Baptists have

a great opportunity—to provide the best reading matter they can get for their homes.

Baptists have compelling reasons for securing and reading Christian literature, especially from their own presses. The aim of it all is to promote Bible study, to build Christian character, and to inform, enlist, indoctrinate, inspire and unify our people in all the great work the Lord has committed to us. Dr. M. E. Dodd said: "A non-reading Baptist is a non-informed Baptist. A non-informed Baptist is a non-interested Baptist. A non-interested Baptist is a non-cooperative Baptist, and a non-cooperative Baptist is not much of a Baptist."

In North Carolina, the *Biblical Recorder* is the one publication covering the entire field of our Baptist work. Without our state Baptist paper, successful promotion of our Lord's work in all Baptist channels would be almost impossible. The *Recorder* has carried the message of Baptist progress into Baptist homes for 121 years. Our Baptist leaders have over the years promoted its circulation; and they have seen the fruits of much good reading. People usually are not interested in, and will not support, that which they do not know about.

The present circulation of the *Recorder* is approximately 57,000 each week. It should go into every Baptist home. We appreciate the support and interest of our churches in promotion of the *Recorder*.

The *Recorder* has three subscription plans: Individual subscriptions at $2.50 a year; $2.00 a year in clubs, with at least three subscriptions for a church with less than 100 members, and five subscriptions for a church with more than 100 members; and the Every-Family Plan, at the low rate of $1.50 a year. About 1,500 churches in North Carolina now either have clubs or are in the every family plan. In Mount Zion Association we have 21 churches with a *Recorder* Club and nine churches with the Every-Family plan.

Let us remember the *Recorder* and its staff members in prayer as they seek to serve us, and as our *Biblical Recorder* goes into the homes across our state let us realize that it exists but for the one purpose of serving our Lord who knew the value of spreading knowledge and of spreading His power, when he said, "What I tell you . . . proclaim from the housetops."

Respectfully submitted,

MRS. WINFRED OVERMAN

RESOLUTIONS

We would express our gratitude and love to God for the glory and beauty of this day in which we are permitted to conduct the affairs of our Association on the first day. We would express our gratitude to Dr. Charles E. Maddry and his good people of the First Church, Hillsboro, for their graciousness in beautifully caring for our every need, and making such complete arrangements for our comfort. We would especially thank Brother A. G. White for the fine spirit and efficient manner in which he has presided over each session. We are grateful for the challenge and inspiration given us by each speaker, and would thank our own Brother E. C. Chamblee for his stirring message. Therefore, be it resolved:

First, that we express our heart-felt gratitude to God by giving our all afresh to Him, and,

Second, that we dedicate ourselves to following more closely His command to "Go into all the world and preach the gospel."

We would offer our praise to God for His goodness and mercy in bringing

us to this, our second day, of our Associational Meeting. For His favors shown us, as we expressed in the fine Christian fellowship with one another and with God. We would thank Dr. S. T. Habel, Pastor of the Chapel Hill Church, and his fine people, for their hospitality shown us today, and we would thank God for this great Church and its one hundred years of glorious service. Because of these two days of information and inspiration, we would return to our churches to be better servants of God.

Respectfully submitted,

R. L. COUNCILMAN, *Chairman*,
MRS. A. B. WEBSTER,
HARRY BYRD.

SUNDAY SCHOOL REPORT

Due to the lack of an Associational organization during this year, not much has been done on that level. Through the office of our missionary the churches were kept informed of the main features of our Baptist Program, and constantly challenged to do their best work during this year of "A Million More." The 44 Sunday Schools in the Association, on the whole, have done a commendable job, with a majority of them showing substantial gains in membership during the year, with a few showing losses. The total net gain in membership at year's end stood at 641, giving us an enrollment of 12,737, which is the largest in the history of the association.

Two mass meetings were held during the year—one at Mebane, and the other at Swepsonville, both of which were well attended.

Thirty-four Vacation Bible Schools were held in the Association during the summer, representing a gain of three over last year. A helpful Vacation Bible School Clinic was held at the Hocutt Memorial Church in April, with many of our State leaders on hand. Attendance was good at this clinic. Also, in connection with the Vacation Bible School program, we were happy to have Miss Shirley Owen among us for six weeks as our Student Worker. She conducted the Bible Schools in six of our churches. Let every church plan for a Bible School next year. A total of 2,881 were enrolled in Bible Schools this year, which is a gain of 434 over 1953.

A full Associational organization is in prospect for the coming year, and it is the hope that every Sunday School will get in behind it in a cooperative manner in order that our work might continue to grow and develop. Past achievements are now behind us, and the challenge of the future before us. It is great, indeed, for every church and Sunday School. Let us give our best!

E. C. WILKIE, *Missionary*.

TRAINING UNION REPORT—1954

The theme of all our studies and activities during this good year of 1954 has been "Keeping the Faith." Our Lord has honored our efforts with success in many ways, in our personal lives, in the life of our churches, and an association that has been awakened to the blessings that come to all of us by mutual cooperation. The purpose of our work has been to strengthen the training forces of the local church, by encouraging each Training Union to "lengthen its cords and strengthen its stakes," and to lend every encouragement and help to those churches without a Training Union to organize one or more units.

The objectives set before us at the beginning of the year were as follows: 30 churches with Training Unions (an increase of 7), total enrollment of 2,500, 30 churches to hold a training school, 1,000 study course awards, 1,500 "M"

Night attendance. Accomplishments: Right here I would like to pay tribute to the work of my associates in the Associational organization, to the pastors who have willingly given of their time and interest in many ways, to numbers of Training Union members of the churches of our Association who have gone out into the churches to help in organizing, teaching study classes, etc. Through the efforts of all, the following are some of our accomplishments: Seven new churches have organized Training Unions during the year: Bethel, Chapel Hill, Edgewood, Glen Raven, West Hill, Oak Grove, Staley Memorial and Sidney Avenue (not a member of the Association). I would like to emphasize that Oak Grove organized four units of Training Union and began having evening worship services on the same Sunday night. A gain of 381 has been made in the total enrollments to bring our total to 2,502.

There have been at least 27 churches who have held Training Schools during the year requesting 855 study course awards. A simultaneous Training Union Revival was held during the week of September 19-26. James Morgan, State T. U. Director and other workers from his staff held a two-night clinic prior to the week to instruct those who were to teach. There were a total of 45 classes in 19 churches, with an approximate enrollment of 897. During the revival there were 11 new departments and 16 new unions organized, bringing the total of new units organized to 44.

There yet remains a great deal to be accomplished. Fifteen churches do not have Training Union, only four churches have a fully graded Training Union with units of all departments. The goal for every church should be a Training Union enrollment of at least half that of the Sunday School, and one unit of Training Union work for every two Sunday School classes.

Our goals for 1955 are as follows: Eight new churches with Training Union, 50 new units or unions, 38 churches having training schools requesting 1,500 study course awards, enrollment of 3,000, "M" Night attendance of 2,000, Baptist Youth night attendance of 1,000.

Your Associational officers have planned and promoted the following meetings during the year: Four quarterly meetings of the executive committee, 3 Officers and Leaders Councils, 4 Associational Quarterly Mass Meetings. Our Association was represented at the Regional Convention by contestants in Junior Memory Work, Intermediate Sword Drill and Young People's Speakers' Tournament.

Our Training Union program for 1955 will be launched during our "M" Night meeting of December 6, being held again this year in the Walter Williams High School building in Burlington. The theme for our work in 1955 will be "Be Strong in the Lord." Scripture: "Finally, my brethren, be strong in the Lord, and in the power of His might." (Eph. 6:10). Our speaker this year will be the Rev. Don Austin, now engaged in full time evangelistic work, formerly associated with the Billy Graham Evangelistic Association. Attendance goal this year, 1,800; last year's attendance, 1,045.

During the early spring we will promote another Mass Meeting of the Association, this being "Baptist Youth Night." This is planned to be a climax to Youth Week which all churches are urged to plan and promote. You will hear more about this later.

If your church does not have a Training Union, ponder this question.

WHY A TRAINING UNION?

1. We learn to stand on our feet and speak, pray in public, serve on committees, and preside.
2. We receive Bible knowledge, knowledge of Baptist Doctrines, Baptist Missionary Activities, and helpful information on social and personal problems confronting the Christian in daily life. The programs are up to date, deal-

ing with vital themes, that prove helpful to the growing Christian.

3. There is a close, warm, friendly fellowship among those attending the unions on Sunday evenings. The monthly social is a part of the T. U. program of activities.
4. The Training Union offers and encourages daily Bible Reading and prayer.
5. The Training Union is a practical program of soul winning, church attendance and service.

WHO SHOULD ATTEND TRAINING UNION?

1. Every deacon and officer in the church who takes seriously the matter of his leadership and influence.
2. Every Sunday School teacher and officer who desires a more effective ministry.
3. Every W. M. U. member who really believes in the Great Commission.
4. Every parent who feels the need of help in the big business of Home Building.
5. Every boy and girl who wants to be a well-trained Christian.
6. Every person who is interested enough in the Kingdom of God to have membership in the Church.

Respectfully submitted,

C. D. Gattis, Sr., *Director.*

WOMAN'S MISSIONARY UNION REPORT

In presenting the report of the Mount Zion W. M. U. I would say with the Psalmist, "Oh give thanks unto the Lord for He is good." We praise God for consecrated leaders and co-workers; for through their efforts and co-operation the work of the Association has gone forward. We thank God for every service rendered in His name.

The author Johan Bojar asks, "Have you as yet raised one stepping stone upon which other men can climb and say: now we can see farther than before?"

I like to think that the 48 years of the life of Woman's Missionary Union in the Mount Zion Association can be viewed as stepping-stones on which our members climb from year after year. From successively higher vantage points we see more clearly the needs of unsaved people and our opportunities to help meet them through missionary education and the support of the work of our mission boards.

Woman's Missionary Union purpose is to enlist more women and young people in missionary activity by extending its organizations into churches where there are none. We are happy to report that we have 40 Woman's Missionary Societies and 121 Young People's organizations with a membership of 2,431.

The report of our departments of Community Mission, Mission Study and Stewardship are most heartening.

Ralph Waldo Emerson once wrote, "Rings and Jewels are not gifts, but apologies for gifts. The only gift is a portion of thyself." The Community Mission program of Woman's Missionary Union provides an avenue through which women and young people can give themselves in service that makes real to those around them the message of Christ.

During the year we had 45 organizations engaged monthly in directed Community Missions work.

Would you like to fly from New York to Paris in less than an hour or from Boston to San Francisco in 45 minutes. Believe it or not but 1807 women and young people traversed the world and lingered in many cities and countries in scarcely more than twice this length of time. They did not fly in jet planes but safely at home by the magic of print they poked into out of the way places in the world, thrilled at the beauty of our own land, rejoiced over gospel trophies, felt the tug at their hearts of the hungry restless millions throughout the world. These were the women and young people enrolled in the 135 Mission Study classes during the year. The missionary background of our members were enriched by 1,156 members reading missionary books during the year.

Stewardship is one of the fundamental teachings of the Bible, it is a vital part of Christian living. Stewardship is one of the great objectives of Southern Baptist. Stewardship of tithes and offerings is one of the Chief Aims of Woman's Missionary Union. Stewardship and offerings provide the financial support of all missionary work. Realizing this we have stressed Stewardship through special programs and study and are happy to report 1,197 of our members tithing this year, with $10,856.27 given to the four special offerings of Woman's Missionary Union this year.

Woman's Missionary Union is a church organization, as such everything which effects the life of the church is vital to her. Therefore, Woman's Missionary Union includes in its plan of work an emphasis upon the Cooperative Program. We rejoice that 1,778 of our members give through the Cooperative Program.

The emphasis of Woman's Missionary Union this year is on Evangelism. Our watchword for this year is most timely and significant. It points to personal evangelism and world redemption, "And as Moses lifted up the serpent in the wilderness, even so must the Son of man be lifted up." Our women accept our responsibility in the great simultaneous crusade of evangelism that our denomination is launching this year.

As the words of our risen Lord, "Go tell," echo still in our hearts today, may we be faithful to tell the gospel story in our homes, our communities and to the uttermost parts of the earth through our prayers and tithes and offerings. As we sing our new hymn, When I Survey the Wondrous Cross, this year, may every word of its message constrain each one to remember that, that sacrificial "Love so amazing, so divine, demands my soul, my life, my all."

Respectfully submitted,

MRS. JOHN R. POINDEXTER.

REPORT OF SUPERINTENDENT FOR 1953-54

Churches in Association	45
Churches with no missionary organization	5
New organizations (including young people)	5
Total number of organizations	133
Total membership	2,978
Number reaching standard of excellence	5
Number churches with full graded unions	13
Number mission study books taught	133
Number members completing mission text book	1,834
Number missionary round table	3
Number new tithers	173
Total tithers (W. M. S. 851—Young 200)	1,051

REPORT OF TREASURER FOR 1953-54

Receipts

Balance brought forward	$116.75
Progress Fund	177.90
Divisional Expense Fund	30.00
Burney Fund	4.00
	$328.65

Disbursements

Superintendent expenses, 4th quarter	$ 10.65
Stamps for 3rd and 4th quarters	10.00
Mimeographing (Mrs. Andrews)	10.00
Superintendent's expenses (including State Convention)	35.00
Secretary's notebook and notebook paper	5.15
Refreshments for Y.W.A. tea	5.16
Postage—B. B. W. Federation	10.00
Expenses for Young People's Leader (for one year)	12.85
Missionary speaker	10.00
Gift for Superintendent	26.00
Bank charges (3 quarters)	.74
Stamps—Superintendent and Secretary	6.00
Paper and Stencil	1.00
University Printery—Programs	17.50
Printer for stationery and printing	8.00
To Supt. for mimeographing and expenses	4.95
Mrs. W. T. Smith for Burney Fund	4.00
Postage—B. W. W. Federation	10.00
Divisional Expense Fund	30.00
	$217.00

Total Receipts	$328.65
Disbursements	217.00
	$111.65

Respectfully submitted,

MRS. E. E. CHAPMAN, *Sec.-Treas.*

48TH ANNUAL SESSION

Woman's Missionary Union of Mount Zion Baptist Association

First Baptist Church, Burlington, N. C., April 6, 1954

PROGRAM

+

Theme: "Entrusted to Us"

+

MORNING SESSION

Instrumental Music
Hymn ..... "We've a Story to Tell to the Nations"
"A Message to Give" ..... Mrs. Tom Freeman and Mrs. E. C. Wilkie, Burlington
Special Music ..... First Church, Burlington
Season of Prayer ..... Mrs. Henry Morgan, Mt. Carmel
Welcome ..... Mrs. P. Y. Greene, First Church, Burlington
Business
Together in the Division ..... Mrs. W. V. Byers, Durham
Entrusted to Us:
- Opportunities of Outreach ..... Miss Annie Strowd, Mrs. D. C. Phillips
- Mental Powers ..... Mrs. J. R. Poindexter
- Material Possessions ..... Miss Doris Lindsay
- Personality and Influence ..... Mrs. W. R. Massey
- Held in Trust ..... Mrs. Harry Puckett

Hymn ..... "A Charge to Keep I Have"
Faithful to the Trust ..... Miss Ruth Provence, Raleigh
Prayer ..... Mrs. D. G. Smith, Glen Hope
Announcements
Special Music ..... First Church, Burlington
Stewards of the Gospel ..... Mrs. Sadie Shoaf, Home Mission Board
Prayer ..... Dr. Carlton Prickett, Burlington

Lunch—12:45-1:45

AFTERNOON SESSION

Instrumental Music
Hymn ..... "O Zion Haste"
Scripture and Prayer ..... Mrs. C. W. Sharpe, Fairview
Entrusted to Us:
- Youth in the Home and Church ..... Miss Rebecca Crawford and Mr. E. C. White
- Youth in Training ..... Mrs. W. E. Williams, Carrboro

Hymn ..... "Jesus Calls Us"
Business
Dedicatory Prayer ..... Miss Ruth Provence, Raleigh
In Memoriam ..... Mrs. Edwin Hadley, First Church, Burlington
Entrusted-Empowered ..... Mrs. Sadie Shoaf, Home Missions Board
Benediction ..... Mrs. J. R. Poindexter, Burlington

HISTORICAL TABLE OF THE MOUNT ZION ASSOCIATION

Year	Place of Meeting	Moderator	Clerk	Preacher of Annual Sermon
1870	Mount Moriah	Rev. G. W. Purefoy	H. M. C. Stroud	Organization
1871	Mount Pisgah	Rev. G. W. Purefoy	H. M. C. Stroud	Geo. W. Purefoy
1872	Antioch	Rev. John C. Wilson	H. M. C. Stroud	J. P. Montague
1873	Durham	Rev. John C. Wilson	H. M. C. Stroud	J. P. Mason
1874	Lystra	Rev. John C. Wilson	H. M. C. Stroud	M. S. Ferrell
1875	Cane Creek	Rev. John C. Wilson	H. M. C. Stroud	Geo. P. Moore
1876	Mount Hermon	Rev. John C. Wilson	H. M. C. Stroud	J. H. Vernon
1877	Olive Chapel	Rev. John C. Wilson	C. R. Scott	C. Durham
1878	Bethel	Rev. J. P. Mason	C. R. Scott	A. C. Dixon
1879	Graham	Rev. J. P. Mason	C. R. Scott	C. Durham
1880	Durham	Rev. J. P. Mason	C. R. Scott	J. P. Mason
1881	Mount Gilead	Rev. J. P. Mason	C. R. Scott	R. A. Patterson
1882	Moore's Chapel	Rev. J. P. Mason	C. R. Scott	R. H. Marsh
1883	Mount Pisgah	Rev. J. P. Mason	C. R. Scott	Geo. P. Moore
1884	Chapel Hill	Rev. J. P. Mason	C. R. Scott	C. E. Gower
1885	Sandy Level	Rev. John C. Wilson	C. R. Scott	C. C. Newton
1886	Cedar Fork	Rev. John C. Wilson	C. R. Scott	W. R. Gwaltney
1887	Rose of Sharon	Rev. John C. Wilson	C. R. Scott	C. Durham
1888	Mount Carmel	Rev. John C. Wilson	C. R. Scott	Geo. B. Taylor
1889	Berea	A. B. Roberson	C. R. Scott	J. S. Hill
1890	Red Mountain	W. A. Albright	C. R. Scott	Not reported
1891	Cane Creek	W. A. Albright	C. R. Scott	J. L. Carroll
1892	Olive Chapel	W. A. Albright	C. R. Scott	J. L. Carroll
1893	Burlington	W. A. Albright	C. R. Scott	W. C. Tyree
1894	Mount Moriah	Rev. J. L. Carroll	C. R. Scott	W. C. Blanchard
1895	Bethesda	Rev. O. C. Horton	C. R. Scott	Geo. J. Dowell
1896	Mount Gilead	Rev. O. C. Horton	C. R. Scott	R. Vandeventor
1897	Berry's Grove	Rev. O. C. Horton	C. R. Scott	W. A. Smith
1898	Antioch	Rev. O. C. Horton	C. R. Scott	W. C. Tyree
1899	Mount Pisgah	Rev. O. C. Horton	C. R. Scott	C. J. D. Parker
1900	Graham	T. B. Parker	C. R. Scott	W. F. Fry
1901	Lystra	T. B. Parker	C. R. Scott	J. Wm. Jones
1902	East Durham	T. B. Parker	C. R. Scott	J. Wm. Jones
1903	Cane Creek	T. B. Parker	C. L. Haywood	C. J. D. Parker
1904	Cedar Fork	T. B. Parker	C. L. Haywood	J. O. Alderman
1905	Swepsonville	T. B. Parker	C. L. Haywood	A. W. Setzer
1906	Bethel	Rev. C. J. Thompson	C. L. Haywood	W. C. Barrett
1907	Olive Chapel	Rev. C. J. Thompson	C. L. Haywood	J. M. Wildman
1908	Burlington	Rev. W. C. Barrett	C. L. Haywood	J. M. Arnett
1909	Mars Hill	Rev. W. C. Barrett	C. P. Norris	J. W. Wildman
1910	Bells	Rev. W. C. Barrett	C. P. Norris	J. W. Lynch
1911	Berea	C. P. Norris	S. J. Husketh	M. P. Davis
1912	Red Mountain	C. P. Norris	S. J. Husketh	W. S. Olive
1913	Mebane	C. P. Norris	S. J. Husketh	J. J. Hurt
1914	Yates	C. P. Norris	S. J. Husketh	M. W. Buck
1915	Cross Roads	Rev. W. R. L. Smith	S. J. Husketh	B. V. Ferguson
1916	Carrboro	Rev. J. F. McDuffie	S. J. Husketh	Q. C. Davis
1917	Lowe's Grove	Rev. J. F. McDuffie	Chas. C. Smith	J. Ben Eller
1918	No Meeting	Rev. J. F. McDuffie	Chas. C. Smith	No Meeting
1919	Mount Hermon	Rev. J. F. McDuffie	Chas. C. Smith	W. S. Olive
1920	Olive Chapel	Rev. W. S. Olive	Chas. C. Smith	J. Elwood Welsh
1921	Bethel	Rev. W. S. Olive	W. O. Williams	E. D. Poe
1922	Rose of Sharon	Rev. W. S. Olive	W. O. Williams	E. C. Dean
1923	Mount Moriah	Walter M. Williams	W. O. Williams	C. T. Plybon
1924	Mount Gilead	Walter M. Williams	W. O. Williams	G. T. Watkins
1925	Mount Adar	Walter M. Williams	W. O. Williams	Eugene Olive
1926	Mount Carmel	Walter M. Williams	W. O. Williams	C. S. Norville
1927	Olive Branch	Walter M. Williams	W. O. Williams	C. C. Coleman
1928	Graham	Walter M. Williams	W. O. Williams	Trela D. Collins
1929	Mount Pisgah	Walter M. Williams	W. O. Williams	Martin W. Buck
1930	Antioch	Walter M. Williams	W. O. Williams	Ira D. S. Knight
1931	Lystra	Walter M. Williams	W. O. Williams	Chas. F. Hudson
1932	Roberson's Grove	Walter M. Williams	W. O. Williams	W. K. McGee
1933	West Hill	Rev. C. S. Norville	W. O. Williams	W. G. Hall
1934	Angier Avenue	Rev. C. S. Norville	W. O. Williams	C. E. Byrd
1935	Berry's Grove	Rev. C. S. Norville	W. O. Williams	J. T. Riddick
1936	Moore's Chapel	Dr. O. T. Binkley	W. O. Williams	A. D. Kinnett
1937	Berea	Rev. W. G. Hall	W. O. Williams	O. T. Binkley
1938	Mars Hill	Rev. W. G. Hall	W. O. Williams	Z. B. Teel
1939	Temple	Rev. W. G. Hall	W. O. Williams	John T. Wayland
1940	Burlington, First	Rev. W. G. Hall	W. O. Williams	R. P. Ellington
1941	Olive Chapel	Rev. W. G. Hall	W. O. Williams	G. T. Mills
1942	Olive Branch	Rev. W. G. Hall	W. O. Williams	H. B. Anderson
1943	Carrboro	H. B. Anderson	W. O. Williams	B. E. Morris
1944	Yates	A. P. Stephens	Chas. C. Smith	J. W. Pearce
1945	Bethesda	D. Kelley Barnett	Chas. C. Smith	L. A. Nall
1946	Chapel Hill	D. Kelley Barnett	Chas. C. Smith	G. A. Hendricks
1947	Glen Hope and Lowe's Grove	C. N. Royal	Chas. C. Smith	Guthrie Colvard
1948	Mebane and Mount Hermon	C. N. Royal	Chas. C. Smith	John H. Knight
1949	Cross Roads & Calvary	Guy S. Cain	Tom M. Freeman	Carlton S. Prickett
1950	Carrboro & Southside	Guy S. Cain	Tom M. Freeman	Tom M. Freeman
1951	Hocutt Memorial and Cane Creek	Tom M. Freeman	Lee W. Settle	Geo. W. Swinney
1952	Graham, First and Mount Carmel	Tom M. Freeman	Lee W. Settle	Clyde Chapman
1953	Altamahaw and Mars Hill	Clyde D. Chapman	Tom M. Freeman	Troy E. Jones
1954	Hillsboro and Chapel Hill	Clyde D. Chapman	Tom M. Freeman	E. C. Chamblee

Historical Sketches of Mt. Zion Churches

Brief histories of Mt. Zion churches are recorded in the Minutes of the years as herewith listed. The Association Historian suggests that every church in the Association have copies of the Associational Minutes bound every ten years and keep them in the local church libraries. This will make the minutes of the years available to all the churches, and these bound volumes will grow more valuable with each passing year.

Although our Association has had Historians almost from the date of its organization still the Clerk was not able to find the history of any church recorded in the Minutes until 1921. Just why the sketches of other years were not recorded in the Minutes is inexplicable.

At the 1874 session of the Association it was decided to elect a Historian annually. The Minutes of 1875 record that "The report of the historian was adopted and ordered to be recorded in the 'Book of Records of the Association.'" No trace of this book exists. The historical sketches from 1921 are shown in Minutes as follows:

1921 Sketch of the Association
1922 Pleasant Grove Church (now Bells)
1923 No report recorded
1924 Graham Church
1925 Yates Church
1926 Bethesda Church
1926 Robertson's Grove Church
1927 Olive Branch Church
1928 Burlington, First Church
1929 Temple Church
1930 Antioch Church
1931 Lystra Church
1932 Berry's Grove Church
1933 Red Mountain Church
1934 Angier Avenue Church
1935 Mont Adar Church
1936 Ephesus Church
1937 Haw River Church
1938 West Durham Church
1939 Edgemont Church
1940 Carrboro Church
1941 Grace Church
1942 Lakewood Church
1943 Mebane Church
1944 No report was presented
1945 Durham First Church
1945 Sketch of the Association—1870-1902
1946 Glencoe Church
1947 Glen Hope Church
1948 Mt. Herman Church
1949 Cross Roads Church
1950 Sketch of the Association
1951 Cane Creek Baptist Church
1952 Mt. Carmel Baptist Church
1953 Mars Hill Baptist Church
1954 Hillsboro First Church and Chapel Hill Baptist Church

In Memorium

Members of the Association who have gone to their heavenly reward since our last session:

†

DEDICATION

This page of our Minutes, by order of the Association, is dedicated to the memory of Mrs. R. E. Heath, late wife of one of our pastors. Mrs. Heath loved the Lord and loved His Cause. Ever a faithful home-maker, wife, and mother, she yet found time for great service in the churches. We gratefully remember her, and dedicate this page to her memory.

†

ALTAMAHAW—Mrs. Evelyn Strader Williams, Mr. Porter Williams.
ANTIOCH—Mrs. Martha Smith.
BETHEL—Mrs. Dee Durham.
BURLINGTON, BROOKWOOD—Mrs. J. C. King.
BURLINGTON, FIRST—Mrs. W. J. Burke, Mr. B. B. Daves, Mrs. Faith Lee Jones, Mrs. Chas. McMillan, Mr. C. L. Shoffner (Deacon), Mrs. Florence Spoon, Mrs. J. W. Williams, Mrs. Lula Macomson Zachary, Mr. J. B. Cheek.
BURLINGTON, GLEN HOPE—Mr. Atha Johnson, Mr. A. A. Jerrell, Mr. G. L. Leonard, Mr. H. O. Fayne, Mr. W. O. Rackley.
BURLINGTON, HOCUTT MEMORIAL—Mr. C. H. Sears, Mrs. R. W. Williams.
BURLINGTON, KINNETT MEMORIAL—Mr. W. M. Garner, Sr.
CANE CREEK—Mr. A. I. McCauley.
CARRBORO—Mr. G. Hughey Rogers, Mr. Lonnie J. Chambers.
CHAPEL HILL—Mrs. W. E. Lindsay, Mr. W. Romie Pendergraft, Mrs. Chas. C. Suggs, Mr. William T. Smith.
CITY LAKE—Mrs. Nora Lamb.
GLEN RAVEN—Mr. Edd A. Thompson, Mr. Edgar Thompson.
GRAHAM, ANDREWS MEMORIAL—Mrs. Mary Alford, Mrs. Mattie Parker, Mr. J. B. Foster.
GRAHAM, FIRST—Mrs. A. G. Ausley, Mrs. M. E. Hampton, Mrs. Floyd Hobson, Mr. J. A. Adams, Mr. Robert W. Jones.
HAW RIVER—Mrs. J. A. Blackmon, Mrs. Chloa May, Mr. Frederick May, Miss Nannie Sykes.
HILLSBORO, FAIRVIEW—Mrs. Callie Wilkins, Mrs. Daisy Hayes.
HILLSBORO, FIRST—Mrs. Laura Reeves, Mrs. A. B. Summey.
HILLSBORO, WEST HILL—Mrs. L. L. Copeland, Mrs. Mollie Dollar.
MARS HILL—Mr. William McKee.
MEBANE, FIRST—Mr. Edwin H. Denny.
MOORE'S CHAPEL—Mrs. J. F. Crawford.
MOUNT CARMEL—Mrs. Kate Bailey, Mr. Banks Oakley, Mr. Walter A. Cheek.
OAK GROVE—Mrs. R. E. Heath, Mr. John Cates, Mrs. Paul Sykes.
RIVERSIDE—Mr. E. J. Bray.
SWEPSONVILLE—Mrs. Lillie Pendergraph, Mr. Joe Ward, Mr. C. F. Jones.

Distribution of the Minutes

Church	Minute Fund	Copies Requested
Alamance	$ 6.00	10
Altamahaw	6.00	10
Antioch	4.80	8
Bethel	4.80	8
Burlington, Brookwood	6.00	10
Burlington, Calvary	6.00	10
Burlington, First	40.00	65
Burlington, Glen Hope	9.00	15
Burlington, Grove Park	13.00	20
Burlington, Hocutt Memorial	45.00	75
Burlington, Kinnett Memorial	20.00	33
Burlington, Northside	16.25	25
Cane Creek	12.00	20
Carrboro	18.00	30
Chapel Hill	25.00	40
City Lake	3.60	6
Cross Roads	11.08	18
Deep Creek	5.00	8
Edgewood	6.50	12
Efland	3.00	5
Elon	3.00	5
Fellowship	4.80	8
Glencoe	7.20	12
Glen Raven	6.00	10
Gospel Tabernacle	0	0
Graham, Andrews Memorial	30.00	50
Graham, First	18.00	30
Haw River	7.50	12
Hico	0	0
Hillsboro, Fairview	4.20	7
Hillsboro, First	6.00	10
Hillsboro, West Hill	12.00	20
McDuffie Memorial	3.60	6
Mars Hill	12.00	20
Mebane, First	18.00	30
Mebane, Tabernacle	3.00	5
Merry Oaks	2.00	3
Moore's Chapel	12.00	20
Mount Adar	9.00	15
Mount Carmel	15.00	25
Oak Grove	15.09	25
Ossipee	0	0
Riverside	3.00	5
Staley Memorial	7.20	12
Swepsonville	36.00	60
Totals	$495.53	818
Offering at Association	57.60	
	$553.13	

Church Directories

ORDAINED MINISTERS IN MOUNT ZION BAPTIST ASSOCIATION

Name	Address	Church	Work
Robert E. Latta	Alamance	Alamance	Pastor
C. H. Stanfield	202 Highland Ave., Burlington	Altamahaw	Pastor
Thos. C. Williams	Rt. 1, Chapel Hill	Antioch	Pastor
Leon C. Cheek	Rt. 2, Chapel Hill	Bethel	Pastor
Elmer Cates	1317 Garfield Rd., Burlington	Brookwood	Pastor
Carlton S. Prickett	1127 Edgewood Av., Burlington	Burlington, First	Pastor
G. A. Bain	Burlington	Burlington, First	Retired
T. J. Tribble	Burlington	Burlington, First	Retired
Geo. W. Swinney	108 North Ave., Burlington	Glen Hope	Pastor
E. C. Chamblee	112 Trail One, Burlington	Grove Park	Pastor
Tom M. Freeman	812 W. Front St., Burlington	Hocutt Memorial	Pastor
M. W. Rankin	Ipoh, Malaya	Hocutt Memorial	Foreign Miss.
James M. Horne, Jr.	423 Guthrie St., Burlington	Hocutt Memorial	Inactive
J. H. Waugh, Jr.	1106 E. Morehead, Burlington	Kinnett Memorial	Pastor
R. L. Councilman	122 Glenwood, Burlington	Northside	Pastor
Harry Byrd	Rt. 4, Box 90, Durham	Cane Creek	Pastor
Henry B. Stokes	Carrboro, Box 64	Carrboro	Pastor
H. G. Dorsett	Rt. 3, Chapel Hill	Carrboro	Retired
G. N. Harward	Rt. 2, Chapel Hill	Carrboro	Retired
S. T. Habel	Chapel Hill	Chapel Hill	Pastor
Geo. B. Cutten	Chapel Hill	Chapel Hill	Retired
H. L. Weeks	Chapel Hill	Chapel Hill	Retired
J. R. Green	Chapel Hill	Chapel Hill	Retired
C. Sylvester Green	Chapel Hill	Chapel Hill	Inactive
James O. Cansler	Chapel Hill	Chapel Hill	Student Pastor
C. L. Abernethy	Rt. 5, Burlington	City Lake	Pastor
Paul Shoupe	Rt. 2, Hillsboro	Cross Roads	Pastor
Bennett L. Walker	Rt. 3, Burlington	Deep Creek	Pastor
R. D. Spear	Rt. 4, Mebane	Edgewood	Pastor
Truett Gannon	Box 341, Elon College	Elon	Pastor
J. M. Wright	124 Wilson St., Graham	Fellowship	Pastor
Ralph A. Wilson	Rt. 2, Burlington	Glencoe	Pastor
Coy L. Thompson	1503 Durham St., Burlington	Glen Raven	Pastor
W. I. Conway	Rt. 2, Hillsboro	Gospel Tabernacle	Pastor
Eugene G. Hancock	P. O. Box 2, Graham	Andrews Memorial	Pastor
J. R. Frederick	Hillsboro	Gospel Tabernacle	Retired
Garland Jacobs	Durham	Gospel Tabernacle	Inactive
Bennett Collins	Greenville, S. C.	Andrews Memorial	Student
S. E. Elmore	Graham, N. C.	Andrews Memorial	Inactive
Wm. A. Poole	S. Main St., Graham	Graham, First	Pastor
Robert H. Bruhn	Haw River	Haw River	Pastor
James L. Clegg	Rt. 1, Hillsboro	Fairview	Pastor
Chas. E. Maddry	Hillsboro	Hillsboro, First	Pastor
Jas. C. Rittenhouse	Armed Forces	Hillsboro, First	Chaplain
Warren E. Kerr	West Hillsboro	West Hill	Pastor
O. K. Webb, Jr.	Rt. 1, Wake Forest	McDuffie Memorial	Pastor
Wm. R. Eaton	Rt. 1, Hillsboro	Mars Hill	Pastor
Wm. T. Smith	Mebane	Mebane, First	Pastor
W. Clyde Darnell	Box 214, Mebane	Tabernacle	Pastor
Luther King	N. Mebane St., Burlington	Tabernacle	Inactive
Herman Moore, Jr.	Merry Oaks	Merry Oaks	Pastor
John O. Jeffcoat	Saxapahaw	Moore's Chapel	Pastor
Henry A. Morgan	Rt. 3, Chapel Hill	Mount Carmel	Pastor
Harley D. Anderson	Rt. 2, Mebane	Oak Grove	Pastor
R. E. Heath	Haw River	Oak Grove	Retired
Frank McGuire	Rt. 1, Elon College	Ossipee	Pastor
V. D. Phillips	Rt. 2, Graham	Riverside	Pastor
Dallas Taylor	Rt. 1, Haw River	Riverside	Inactive
S. L. Greeson	Rt. 5, Burlington	Staley Memorial	Pastor

ASSISTANT PASTORS AND EDUCATIONAL DIRECTORS

Name	Address	Church	Work
Miss Lillian Humphrey	Moore Apts., Burlington	Burlington, First	Educational Dir.
Mrs. Mildred Overman	917 Beaumont, Burlington	Glen Hope	Educational Dir.
Miss Doris Morgan	616 Kivett St., Burlington	Hocutt Memorial	Educational Dir.
James O. Cansler	Chapel Hill	Chapel Hill	Student Pastor
J. R. Frederick	Hillsboro	Gospel Tabernacle	Asst. Pastor
Mrs. J. O. Jeffcoat	Saxapahaw	Moore's Chapel	Educational Dir.

MINISTERS ORDAINED THIS YEAR

Name	Address	Church
Robert L. Carden	Durham	Gospel Tabernacle
Charlie T. Fox	Durham	Gospel Tabernacle
Harley D. Anderson	Saxapahaw	Moore's Chapel

MINISTERS LICENSED THIS YEAR

Name	Address	Church
W. J. Smithey	Rt. 2, Elon College	Altamahaw
Thomas Wolfe	Wake Forest	First, Burlington
Rudolph Hardee	Greenville, S. C.	Carrboro
Joseph Giles	Chapel Hill	Chapel Hill
Calvin R. Scarlette	Rt. 3, Box 10, Hillsboro	West Hill
Jack Ray	Mebane	Mebane, First

STUDENTS FOR THE MINISTRY

Name	Address	Church	School
Thomas Wolfe	Wake Forest	Burlington, First	Southeastern Bapt. Sem.
Bobby Jack Martin	Wake Forest	Burlington, First	Carson-Newman College
Larry Black	Burlington	Burlington, First	Wake Forest College
Gary Thompson	Louisville, Ky.	Burlington, First	Elon College
Julian Parks Griffin	Chapel Hill	Burlington, First	Southern Bapt. Sem.
Joseph Giles	Chapel Hill	Chapel Hill	University of N. C.
John Colson	Chapel Hill	Chapel Hill	University of N. C.
Dowd Davis	Winston-Salem	Chapel Hill	University of N. C.
Fleet Millsaps	Winston-Salem	Andrews Memorial	Piedmont College
Jack Wells	Winston-Salem	Andrews Memorial	Piedmont College
Buddy Ray Tuttle	Greenville, S. C.	Andrews Memorial	Piedmont College
Don Kimrey	Greenville, S. C.	Andrews Memorial	Bob Jones University
David Michaels	Greenville, S. C.	Andrews Memorial	Bob Jones University
Donald LaBelle	Chattanooga, Tenn.	Andrews Memorial	Bob Jones University
Charles Foushee	Chattanooga, Tenn.	Andrews Memorial	Tennessee Temple
Wm. T. Hogan	Winston-Salem	Andrews Memorial	Tennessee Temple
Frank Fergerson	Winston-Salem	Andrews Memorial	Piedmont College
Thomas Willis	Hillsboro	Andrews Memorial	Piedmont College
Paul Goodwin	Chapel Hill	Hillsboro, First	Howard Payne College
Jimmy Reeves	Mebane	Hillsboro, First	University of N. C.
Jack Ray	Mebane	Mebane, First	Carson-Newman College
Houston Raynor	Winston-Salem	Mebane, First	Gardner-Webb
C. V. Oakley	Swepsonville	Staley Memorial	Piedmont College
Coy Privette		Swepsonville	Wake Forest College

CHOIR DIRECTORS

Name	Address	Church	Part or Full Time Service
Rev. Robert E. Latta	Alamance	Alamance	Part-time
Robert Younger	Rt. 1, Elon College	Altamahaw	Part-time
Mrs. Rupert Bynum	Rt. 1, Chapel Hill	Antioch	Part-time
Robert F. Gaines	Rt. 3, Chapel Hill	Bethel	Part-time
Miss Jeanette Oakley	1619 Sharpe, Burlington	Brookwood	Part-time
Edgar Vom Lehn	Burlington	Burlington, First	Part-time
L. H. Rhodes	616 Washington, Graham	" Glen Hope	Part-time
Mrs. Janie Murdock	Holt Apts., Burlington	" Grove Park	Part-time
Miss Jean Miller	416 W. Front St., Burlington	" Hocutt Memorial	Part-time
Mrs. E. C. Wilkie	939 S. Church, Burlington	" Kinnett Memorial	Part-time
Mrs. R. L. Councilman	122 Glenwood, Burlington	" Northside	Part-time
Rev. Harry Byrd	Rt. 4, Durham	Cane Creek	Part-time
Mrs. Raymond Puckett	Carrboro	Carrboro	Part-time
John Crabtree	Chapel Hill	Chapel Hill	Part-time
James Holsonback	Rt. 5, Burlington	City Lake	Part-time
Gilbert Petty	Rt. 1, Hillsboro	Cross Roads	Part-time
H. S. Norris	Rt. 1, Graham	Deep Creek	Part-time
Odell Mann	Rt. 4, Mebane	Edgewood	Part-time
Paul King	Rt. 2, Elon College	Elon	Part-time
Mrs. Evon Ashworth	Rt. 2, Burlington	Glencoe	Part-time
Lawrence Crutchfield	Saxapahaw	Glen Raven	Part-time
Claude Pender	1005 Alma, Durham	Gospel Tabernacle	Part-time
Mrs. J. Wade Isley	Rt. 1, Graham	Andrews Memorial	Part-time
Mrs. J. F. Thompson, Jr.	Gilbreath St., Graham	Graham, First	Part-time
Miss Eva Wiseman	Alamance Acres, Burlington	Haw River	Part-time
Mrs. H. L. Brown	Hillsboro	Hillsboro, First	Part-time
Rev. Warren Kerr	West Hillsboro	West Hill	Part-time
Chas. M. Walker, Jr.	Hillsboro	Mars Hill	Part-time
Mrs. R. J. Keith	Mebane	Mebane, First	Part-time
David Faucette	Rt. 1, Haw River	Tabernacle	Part-time
Miss Ruby Jean Horne	Merry Oaks	Merry Oaks	Part-time
Gordon Durham	Saxapahaw	Moore's Chapel	Part-time
H. E. Jobe	Cedar Grove	Mount Adar	Part-time
Mrs. H. A. Morgan	Rt. 3, Chapel Hill	Mount Carmel	Part-time
Mrs. James Bradshaw	Efland	Oak Grove	Part-time
Leo Gerringer	Rt. 2, Elon College	Ossipee	Part-time
William Phillips	Rt. 2, Graham	Riverside	Part-time
Rev. S. L. Greeson	Rt. 5, Burlington	Staley Memorial	Part-time
Ray Cooper Euliss	594 Parkview, Burlington	Swepsonville	Part-time

CHURCH LIBRARIANS

Name	Address	Church
Miss Annie Staunton	329 Highland Ave., Burlington	Burlington, First
Miss Louise Crowe	Stafford Hall, Burlington	" Hocutt Memorial
Mrs. Jesse Winningham	421 Homewood, Burlington	" Northside
Mrs. Clarence Cole	Rt. 3, Chapel Hill	Carrboro
Miss Pearl Bass	Chapel Hill	Chapel Hill
Mrs. C. L. Abernethy	Rt. 5, Burlington	City Lake
Nat Sparrow	Rt. 3, Chapel Hill	Mount Carmel

VISUAL AIDS DIRECTORS

Martin Sparrow	Rt. 3, Chapel Hill	Mount Carmel

PIANISTS OR ORGANISTS

Name	Address	Church
Mrs. Robert E. Latta	Alamance	Alamance
Mrs. Robert Simmons	Rt. 2, Elon College	Altamahaw
Mrs. Wade Atwater	Rt. 1, Chapel Hill	Antioch
Edna Abernethy	Rt. 3, Chapel Hill	Bethel
Miss Geraldine Loy	Elon College	Brookwood
Billy L. Nall	232 S. Williamson, Burlington	Calvary
Mrs. Kathleen Merrill	333 Hillcrest, Burlington	Burlington, First
Gail Stratton	Burlington	" Glen Hope
Mrs. Donald Latta	Burlington	" Glen Hope
Mrs. Janie Murdock	Holt Apts., Burlington	" Grove Park
Jerry Lowder	Elon College	" Hocutt Memorial
Mrs. J. P. Malone	1010 Kilby, Burlington	" Kinnett Memorial
Miss Rebecca Crawford	Rt. 1, Chapel Hill	Cane Creek
Mrs. Ernest Riggsbee	Carrboro	Carrboro
Mrs. A. S. Winsor	Chapel Hill	Chapel Hill
Mildred Neems	Hillsboro	Cross Roads
B. R. Wilson	715 Washington St., Graham	Deep Creek
Mrs. Odell Mann	Rt. 4, Mebane	Edgewood
Mrs. Bill Callahan	Rt. 5, Burlington	Elon
Mrs. Lee Wilson, Jr.	332 Hillcrest, Burlington	Fellowship
Miss Doris Roney	Rt. 2, Burlington	Glencoe
Mrs. Geneva Thompson	509 Mitchell, Burlington	Glen Raven
Miss Louise Martin	1403 Cole Mill Rd., Durham	Gospel Tabernacle
Mrs. W. G. Pike	Box 154, Alamance	Graham, Andrews Memorial
Mrs. James McSwain	Mill St., Graham	Graham, First
Billy Stokes	Graham	Haw River
Mrs. Irma Crawford	Rt. 1, Hillsboro	Hillsboro, Fairview
Mrs. H. L. Brown	Hillsboro	" First
Miss Rosa Mangum	Box 143, Hillsboro	" West Hill
Mrs. Virginia Wilson	Hillsboro	Mars Hill
Mrs. R. J. Keith	Mebane	Mebane, First
Miss Juanita Darnell	Box 214, Mebane	" Tabernacle
Miss Edna Mann	Merry Oaks	Merry Oaks
Mrs. Lynn Quakenbush	Rt. 2, Graham	Moore's Chapel
Miss Marie Jobe	Cedar Grove	Mount Adar
Nat Sparrow	Rt. 3, Chapel Hill	Mount Carmel
Mrs. Ethel Simmons	Mebane	Oak Grove
Miss Barbara Wallace	Rt. 2, Elon College	Ossipee
Miss Annie Dare Minor	Rt. 2, Graham	Riverside
Mrs. Theda Sutton	Rt. 5, Burlington	Staley Memorial
Miss Lucille Wall	Graham	Swepsonville

TABLE A. CHURCH MEMBERSHIP, MOUNT ZION BAPTIST ASSOCIATION, YEAR ENDING SEPTEMBER 30, 1954

CHURCHES	Location Rural V-T-C	Date Organized	Dates of Meeting	PASTORS AND ADDRESSES Tom M. Freeman, Clerk, 812 W. Front, Burlington, N. C. Dr. C. D Chapman, Moderator, Swepsonville, N. C.	GAINS Baptisms	GAINS Letters and Other Additions	Losses Loss by Death, Transfer, etc.	TOTAL Total Resident Members	TOTAL Total Non-resident Members	TOTAL Grand Total Present Members	TOTAL Male Membership	TOTAL Female Membership	SPECIAL INFORMATION Revival Meetings Held	SPECIAL INFORMATION Number Tithers	SPECIAL INFORMATION State Paper in Budget	SPECIAL INFORMATION No. Missions Supported by Church	SPECIAL INFORMATION Pastor's Annual Salary (Whether had a pastor or not)
1. Alamance	V	1938	All	Robert E. Latta, Alamance	9	7	2	84	42	126	47	79	2	31	Yes	------	$ 2,600.00
2. Altamahaw	V	1935	All	C. H. Stanfield, 202 Highland Ave., Burlington	11	2	11	105	20	125	42	83	2	25	No	------	3,600.00
3. Antioch	R	1806	All	Thos. C. Williams, Rt. 1, Chapel Hill	6	10	3	200	63	263	------	------	1	21	Yes	------	3,120.00
4. Bethel	R	1851	1-2-3-4	Leon C. Cheek, Rt. 3, Chapel Hill	9	3	2	200	6	206	------	------	1	7	No	------	1,500.00
5. Burlington, Brookwood	C	1945	All	Elmer Cates, 1317 Garfield Rd., Burlington	4	7	8	133	------	133	46	87	1	15	No	------	3,660.00
6. " Calvary	C	1933	All	Luther A. Nall, 232 S. Williamson St., Burlington	10	1	14	419	132	551	------	------	2	80	No	------	4,056.00
7. " First	C	1887	All	Carlton S. Prickett, 1127 Edgewood Ave., Burlington	37	40	72	1,511	220	1,731	750	981	1	385	Yes	1	8,000.00
8. " Glen Hope	C	1927	All	Geo. W. Swinney, 908 North Ave., Burlington	37	4	31	842	47	889	340	549	2	------	No	------	5,800.00
9. " Grove Park	C	1945	All	E. C. Chamblee, 112 Trail One, Burlington	9	11	17	154	16	170	74	96	1	30	No	------	4,000.00
10. " Hocutt Memorial	C	1913	All	Tom M. Freeman, 812 W. Front St., Burlington	35	21	35	699	243	942	------	------	2	200	Yes	------	5,200.00
11. " Kinnett Memorial	C	1944	All	J. H. Waugh, Jr., 1106-E, Morehead St., Burlington	2	18	6	252	49	301	108	193	1	42	No	------	3,640.00
12. " Northside	C	1954	All	R. L. Councilman, 122 Glenwood Ave., Burlington	11	24	7	73	------	73	34	39	1	45	Yes	------	1,800.00
13. Cane Creek	R	1789	1-3	Harry E. Byrd, Rt. 4, Box 90, Durham	6	3	1	166	49	215	107	108	1	6	No	------	1,000.00
14. Carrboro	T	1902	All	Henry B. Stokes, Box 64, Carrboro	------	18	31	587	111	698	289	409	------	65	No	------	4,250.00
15. Chapel Hill	C	1854	All	Samuel T. Habel, Chapel Hill	6	88	63	589	220	809	------	------	------	42	No	------	5,625.00
16. City Lake	V	1947	All	C. L. Abernethy, Rt. 5, Burlington	8	5	5	69	8	77	28	49	2	17	No	------	1,800.00
17. Cross Roads	R	1883	All	Paul Shoupe, Rt. 2, Hillsboro	1	5	------	135	------	135	------	------	2	36	No	------	3,210.00
18. Deep Creek	R	1935	All	Bennett L. Walker, Rt. 3, Burlington	24	7	2	109	18	137	54	83	2	25	No	------	2,400.00
19. Edgewood	R	1953	All	R. D. Spear, Rt. 4, Mebane	13	12	------	57	3	60	------	------	2	------	Yes	------	1,560.00
20. Efland	V	1904	2-4	------	------	------	------	10	44	54	------	------	1	------	No	------	360.00
21. Elon	T	1948	All	Truett Gannon, Box 341, Elon College	27	23	2	130	14	144	69	75	2	------	No	------	1,715.00
22. Fellowship	R	1952	All	J. M. Wright, 124 Wilson St., Graham	8	1	------	41	------	41	------	------	1	12	Yes	------	1,560.00
23. Glencoe	V	1893	All	Ralph A. Wilson, Rt. 2, Burlington	------	3	5	159	------	159	66	93	1	8	No	------	2,700.00
24. Glen Raven	V	1934	All	Coy L. Thompson, 1503 Durham St., Burlington	8	8	4	138	1	139	------	------	4	32	No	------	3,900.00
25. Gospel Tabernacle	R	1946	All	W. I. Conway, Rt. 2, Hillsboro	------	3	5	77	54	131	57	74	4	35	No	------	3,900.00
26. Graham, Andrews Mem.	C	1942	All	Eugene G. Hancock, P. O. Box 2, Graham	42	71	15	650	113	763	325	438	2	------	No	------	3,380.00
27. " First	C	1874	All	Wm. A. Poole, S. Main St., Graham	28	13	37	539	55	594	252	342	1	100	No	------	4,120.00
28. Haw River	T	1892	All	Robert H. Bruhn, Haw River	8	1	10	197	64	249	94	155	1	15	No	------	3,642.00
29. Hico	R	1950	All	R. B. Ramsey, Rt. 2, Mebane	5	------	------	43	24	67	------	------	1	5	No	------	2,080.00
30. Hillsboro, Fairview	V	1952	All	Jas. L. Clegg, Rt. 2, Hillsboro	1	3	2	54	8	62	24	38	2	6	No	------	1,170.00
31. " First	T	1853	All	Chas. E. Maddry, Hillsboro	17	21	10	235	77	312	127	185	1	55	No	------	3,400.00
32. " West Hill	T	1917	All	Warren E. Kerr, W. Hillsboro	12	8	9	173	14	187	68	109	1	------	Yes	------	3,146.00
33. McDuffie Memorial	R	1922	All	O. K. Webb, Jr., Rt. 1, Wake Forest	6	3	2	32	31	63	32	31	1	3	No	------	885.00
34. Mars Hill	R	1834	All	Wm. R. Eaton, Rt. 1, Hillsboro	9	6	10	150	42	192	------	------	1	------	No	------	1,885.00
35. Mebane, First	T	1901	All	Wm. T. Smith, 111 Jackson St., Mebane	9	14	18	400	45	445	------	------	2	------	No	------	4,500.00
36. " Tabernacle	T	1939	All	W. Clyde Darnell, Box 214, Mebane	9	5	5	172	------	172	------	------	2	------	No	------	3,380.00
37. Merry Oaks	V	1890	1-3	Herman Moore, Jr.	1	1	1	53	31	84	------	------	------	------	No	------	409.58
38. Moore's Chapel	V	1878	All	John O. Jeffcoat, Box 191, Saxapahaw	10	6	7	180	39	219	------	------	2	40	No	------	3,718.00
39. Mount Adar	R	1889	1-3	------	1	------	------	43	26	69	31	38	1	------	No	------	960.00
40. Mount Carmel	R	1803	All	Henry A. Morgan, Rt. 3, Chapel Hill	10	9	15	234	121	355	162	193	2	51	No	------	3,600.00
41. Oak Grove	R	1936	All	Harley Anderson, Rt. 2, Mebane	12	5	6	55	39	94	43	51	1	------	No	------	952.11
42. Ossipee	V	1933	All	Frank McGuire, Rt. 1, Elon College	------	11	6	80	18	98	34	64	1	------	No	------	1,835.00
43. Riverside	R	1944	All	V. D. Phillips, Rt. 2, Graham	10	3	5	88	52	140	54	86	2	18	No	------	2,600.00
44. Staley Memorial	R	1940	All	S. L. Greeson, Rt. 5, Burlington	30	4	5	106	2	108	43	65	2	44	No	------	2,600.00
45. Swepsonville	V	1883	All	------	15	5	9	336	56	392	180	212	1	79	No	------	4,680.00
Totals					507	513	498	10,759	2,215	12,974	3,580	5,005	65	1,575	8	1	$133,898.69

TABLE B. SUNDAY SCHOOLS, MOUNT ZION BAPTIST ASSOCIATION, YEAR ENDING SEPTEMBER 30, 1954

CHURCHES	SUNDAY SCHOOL SUPERINTENDENTS AND ADDRESSES Associational Superintendent T. C. Williams, Rt. 1, Chapel Hill	SUNDAY SCHOOL ENROLMENT																
		Cradle Roll	Nursery	Beginners	Primaries	Juniors	Intermediates	Young People	Adults	Extension Department	Officers Not Counted Classes And Departments	Mission Sunday School Enrolment	Grand Total Sunday School Enrolment	Average Attendance	Vacation Bible School Enrolment	Average Attendance V. B. S.	January Bible Study	Number Training Schools
1. Alamance	Bobby Miller, Rt. 1, Burlington	------	14	14	16	8	11	30	36	------	2	------	131	68	93	73	No	------
2. Altamahaw	Frank Haith, Rt. 2, Elon College	7	7	20	37	38	56	15	79	------	------	------	259	225	130	110	Yes	------
3. Antioch	James Andrews, Rt. 1, Chapel Hill	23	15	21	16	17	25	29	102	------	------	------	248	126	120	110	No	------
4. Bethel	Lewis Cheek, Rt. 1, Chapel Hill	22	------	9	12	23	12	11	52	14	3	------	156	60	51	45	Yes	2
5. Burlington, Brookwood	Freeman Loy, 1605 Granville St., Burlington	27	30	28	18	32	17	------	92	3	5	------	252	132	143	132	No	2
6. " Calvary	R. V. Ockenhouse, Rt. 1, Gibsonville	30	31	32	47	96	39	62	147	------	47	------	531	277	------	------	No	------
7. " First	H. L. Hamilton, 1604 W. Front St., Burlington	45	109	78	144	149	107	105	559	76	8	------	1,280	664	213	180	Yes	1
8. " Glen Hope	W. B. McLean, 615 N. Queen Ann St., Burlington	------	46	82	91	124	80	151	372	------	5	------	951	614	324	264	No	1
9. " Grove Park	Manly Ray, P. O. Box 641, Burlington	10	11	9	27	30	18	9	74	5	3	------	196	101	108	99	Yes	1
10. " Hocutt Memorial	H. E. Hines, 409 Peele St., Burlington	22	76	76	104	110	66	71	371	50	6	------	952	465	249	206	Yes	2
11. " Kinnett Memorial	M. G. Wilson, 903 N. Main St., Burlington	40	29	35	43	41	41	86	76	------	13	------	404	223	134	104	Yes	1
12. " Northside	E. D. Paylor, Rt. 5, Burlington	------	8	8	18	14	------	11	55	------	3	------	117	66	55	50	No	1
13. Cane Creek	Joel S. Crawford, Rt. 1, Chapel Hill	------	10	14	8	18	6	48	35	------	------	------	139	60	55	50	Yes	------
14. Carrboro	Wiley P. Franklin, Carrboro	------	52	45	81	75	69	39	209	------	3	------	570	269	189	155	No	1
15. Chapel Hill	Cecil Johnson, Chapel Hill	12	45	60	80	70	40	65	145	------	5	------	522	380	160	140	Yes	1
16. City Lake	Jas. Holsonback, Rt. 5, Burlington	------	7	14	19	24	6	5	43	------	2	------	120	71	49	40	Yes	1
17. Cross Roads	Hilliard Ray, Rt. 3, Hillsboro	9	------	------	18	15	10	21	50	------	------	------	123	81	------	------	No	------
18. Deep Creek	N. A. Payne, Rt. 2, Burlington	12	------	26	------	36	14	21	32	------	------	------	133	110	81	76	No	------
19. Edgewood	Wallace Bradshaw, Mebane	------	------	11	11	------	9	8	40	------	------	------	79	40	------	------	No	------
20. Efland	(No Sunday School)	------	------	------	------	------	------	------	------	------	------	------	------	------	------	------	------	------
21. Elon	Jas. F. Allen, Rt. 1, Burlington	------	------	13	27	59	21	25	68	------	4	------	217	114	97	79	No	------
22. Fellowship	K. W. Donaldson, 506 New St., Graham	------	------	14	------	13	10	------	24	------	------	------	61	34	62	55	No	1
23. Glencoe	H. R. Montgomery, Rt. 2, Burlington	------	6	14	14	11	19	18	75	8	5	------	170	126	------	------	Yes	------
24. Glen Raven	Harvey Walker, Gibsonville	------	11	20	16	11	8	23	106	------	------	------	195	170	------	------	No	------
25. Gospel Tabernacle	Paul Dickerson, Rt. 2, Hillsboro	------	------	15	25	10	15	25	40	------	------	------	130	106	------	------	No	------
26. Graham, Andrews Memorial	E. B. Pegg, 320 Mill St., Graham	48	40	90	50	45	35	200	200	------	30	------	738	620	------	------	No	------
27. " First	Harold Cox, 317 S. Main St., Graham	22	68	45	65	75	60	20	262	25	6	------	648	348	189	178	Yes	------
28. Haw River	Tommy Oldham, Haw River	------	------	21	20	26	18	20	59	------	2	------	166	119	67	56	No	1
29. Hico	None at Present	------	------	9	------	11	10	5	36	------	------	------	71	52	------	------	No	------
30. Hillsboro, Fairview	W. P. Berry, Jr., Hillsboro	18	14	10	19	15	9	12	32	------	3	------	132	71	80	61	Yes	2
31. " First	John W. Clayton, Hillsboro	6	17	8	29	30	27	25	96	18	3	------	259	132	78	73	Yes	2
32. " West Hill	Calvin L. Scarlett, Rt. 3, Box 10, Hillsboro	------	17	27	21	23	30	17	107	------	------	------	242	132	112	83	Yes	------
33. McDuffie Memorial	J. Crudup Duncan, Rt. 2, Chapel Hill	------	------	------	8	------	8	8	12	------	------	------	36	18	45	44	No	------
34. Mars Hill	Wm. A. Mckee, Rt. 2, Hillsboro	9	9	15	13	19	6	50	48	------	3	------	172	114	89	80	No	------
35. Mebane, First	Geo Shackleford, 306 W. Lee St., Mebane	12	29	31	43	62	23	38	199	------	7	------	447	224	156	145	No	4
36. " Tabernacle	Willie Johnson, Rt. 2, Graham	22	------	20	16	18	22	20	61	------	3	------	192	152	101	82	No	------
37. Merry Oaks	J. E Workman, Merry Oaks	------	------	3	17	------	15	------	15	------	------	------	50	45	------	------	No	------
38. Moore's Chapel	Lynn B. Quakenbush, Rt. 2, Graham	22	------	25	23	24	27	35	65	5	5	------	231	118	110	85	No	------
39. Mount Adar	Mrs. E. C. Compton, Rt. 3, Mebane	------	7	9	8	14	12	8	12	4	------	------	74	36	------	------	No	1
40. Mount Carmel	A. G. White, Rt. 3, Chapel Hill	15	10	18	23	34	29	18	121	8	5	------	281	146	128	119	Yes	1
41 Oak Grove	James Bradshaw, Rt. 1, Efland	------	------	24	------	22	------	19	65	------	2	------	132	70	61	50	No	------
42. Ossipee	Dillard Gayden, Rt. 2, Elon College	------	------	12	11	13	6	11	49	------	2	------	104	87	------	------	No	------
43. Riverside	Robert Setzer, Rt. 2, Graham	------	------	20	10	23	13	18	47	------	------	------	133	91	66	62	No	------
44. Staley Memorial	Clarence W. Manning, Rt. 5, Burlington	------	------	43	------	42	20	13	59	------	------	------	177	109	111	95	No	------
45. Swepsonville	W. K. McAdams, Swepsonville	17	20	34	41	49	42	8	151	12	42	------	416	208	175	95	Yes	1
Totals		450	738	1,122	1,289	1,569	1,114	1,423	4,578	228	227	------	12,737	7,474	3,881	3,267	16	27

TABLE C. BAPTIST TRAINING UNION, MOUNT ZION BAPTIST ASSOCIATION, YEAR ENDING SEPTEMBER 30, 1954

CHURCHES	TRAINING UNION DIRECTORS AND ADDRESSES Associational Director C. D. Gattis, Sr., 309 Trollinger St., Burlington	TRAINING UNION ENROLMENT										
		Nursery	Beginners	Primaries	Juniors	Intermediates	Young People	Adults	Mission Enrolment	General Officers Enrolled	Grand Total Enrolled	Average Attendance
1. Alamance												
2. Altamahaw												
3. Antioch	Weldon C. Riggsbee, Rt. 1, Chapel Hill		6		9	21		19			54	45
4. Bethel	Robert F. Gaines, Rt. 1, Chapel Hill				13		11	7		1	32	20
5. Burlington, Brookwood	Frank Simons, 1801 W. Davis St., Burlington	6	12		14		7	16		4	59	28
6. " Calvary	Edward Thomas, 2006 Maple Ave., Burlington		15		30	20	15	45			125	80
7. " First	Allan F. Hancock, 1017 Ingle St., Burlington	10	7	25	62	43	51	64		14	276	123
8. " Glen Hope	Curtis Oakes, 510 Queen Ann St., Burlington		12	18	28	19	18	48		2	145	99
9. " Grove Park	Miss Lola Kemp, Holt Apts., Burlington		8		7	7		9		3	34	20
10. " Hocutt Memorial	C. D. Gattis, Sr., 309 Trollinger St., Burlington	23	25	48	61	38	38	93		4	330	184
11. " Kinnett Memorial	T. C. Green, 714 Tucker St., Burlington		10	8	9	9	13	13		4	66	40
12. " Northside	E. W. Nash, 1822 Hilton Rd., Burlington	5	5	5	7		12	27		5	66	38
13. Cane Creek	Mrs. E. C. Cates, Rt. 3, Hillsboro	5	10		12	16	8	9		5	65	40
14. Carrboro	Mrs. Richard Callaway, Carrboro			19	32	19	12	17		3	102	50
15. Chapel Hill	Don Hill, Chapel Hill				30						30	25
16. City Lake	Robert L. Ivey, Rt. 5, Burlington	1	2	2	6	2		10		1	24	16
17. Cross Roads	Crawford Blake, Rt. 3, Hillsboro		11		10		10	20		3	54	31
18. Deep Creek												
19. Edgewood	R. H. Faucette, Rt. 4, Mebane		10		10	9		16		4	49	40
20. Efland												
21. Elon												
22. Fellowship												
23. Glencoe	Miss Bennie Roney, Rt. 2, Burlington		2			5	9	6		6	28	19
24. Glen Raven	Miss Jane Thompson, Rt. 2, Elon College						23				23	20
25. Gospel Tabernacle												
26. Graham, Andrews Memorial												
27. " First	Donald Boswell, 364 Green St., Graham	5	11	8	15	26	5	41		3	114	58
28. Haw River												
29. Hico												
30. Hillsboro, Fairview	Charlie B. Hines, Hillsboro	6		10	3	4		13		2	38	22
31. " First	W. C. Brewer, P. O. Box 442, Hillsboro				9	20	18			4	51	24
32. " West Hill	Reid Thompson, Hillsboro	4	3	8	13	19	8	50		3	108	50
33. McDuffie Memorial												
34. Mars Hill	Fuller Johns, Hillsboro		8	7	7	7	21	21		3	74	64
35. Mebane, First	Lynch H. Hamby, 401 S. Third St., Mebane	3	2	10	12	2		19		4	52	31
36. " Tabernacle												
37. Merry Oaks												
38. Moore's Chapel	Bernard E. Hodgin, Rt. 2, Graham			14	12	14		32		4	76	45
39. Mount Adar												
40. Mount Carmel	Martin Sparrow, Rt. 3, Chapel Hill			14	17	25	9	27		4	96	54
41. Oak Grove	Jesse Sykes, Mebane		13		13	12		15		6	69	40
42. Ossipee												
43. Riverside	Mrs. V. D. Phillips, Rt. 2, Graham		10		11		13	10		9	53	28
44. Staley Memorial	A. J. Sutton, Rt. 5, Burlington		10			15		25		5	55	19
45. Swepsonville	Elmer Lee Phillips, Rt. 1, Graham		6	13	12	10	8	28		14	91	51
Totals		68	198	209	464	362	309	709		120	2,439	1,404

TABLE D. WOMAN'S MISSIONARY UNION, MOUNT ZION BAPTIST ASSOCIATION, YEAR ENDING SEPTEMBER 30, 1954

CHURCHES	PRESIDENTS OF W. M. S. AND ADDRESSES Associational President, Mrs. J. R. Poindexter, 233 Highland Ave., Burlington	W. M. S. Units	Y. W. A. Units	G. A. Units	R. A. Units	Sunbeam Units	Total Units	W. M. S. Enrolled	Y. W. A. Enrolled	G. A. Enrolled	R. A. Enrolled	Sunbeam Enrolled	Total Enrolled	Total Tithers All Organizations
1. Alamance	Mrs. W. D. Roberson, Rt. 1, Burlington	1	1				2	13	17				30	18
2. Altamahaw	Mrs. Clyde Smithey, Rt. 1, Elon College	1		1			2	37		14			51	8
3. Antioch	Mrs. Alton Durham, Rt. 1, Chapel Hill	1		1		1	3	59		18		10	87	21
4. Bethel	Mrs. Ola Cheek, Rt. 1, Chapel Hill	1		1	1		3	25		22	6		53	7
5. Burlington, Brookwood	Mrs. Wm. B. Jones, 1409 Garfield Rd., Burlington	1		1	1	1	4	29		14	15	20	78	10
6. " Calvary	Miss Myrtle Bristow, 1712 Erwin Ave., Burlington	1	1	1		1	4	39	12	10		15	76	30
7. " First	Mrs. E. M. Hadley, 616 Country Club Dr., Burlington	1	3	3	3	2	12	354	32	23	25	72	506	246
8. " Glen Hope	Mrs. Wm. Cook, 1111 Queen Ann St., Burlington	1	1	2	1	1	6	97	16	35	15	29	192	65
9. " Grove Park	Mrs. Sallie Collier, 318 Laurel Hill Dr., Burlington	1					1	33					33	
10. " Hocutt Memorial	Mrs. R. L. Huffman, 706 Kivett St., Burlington	1	1	2	1	1	6	190	16	25	18	46	295	109
11. " Kinnett Memorial	Mrs. C. M. Johnson, Rt. 1, Burlington	1	1	2		1	5	47	19	25		45	136	33
12. " Northside	Mrs. J. T. Winningham, 421 Homewood Ave., Burlington	1	1	1	1	1	5	30	4	6	7	18	65	25
13. Cane Creek	Mrs. C. M. Cheek,	1		1	1	1	4	10		12	15	22	59	
14. Carrboro	Mrs. W. E. Williams, Carrboro	1	1	2	1	1	6	81	9	29	21	15	155	53
15. Chapel Hill	Mrs. M. J. Bright, Chapel Hill	1	1	1	1	1	5	132	15	13	14	50	324	31
16. City Lake	Mrs. Edith Ivey, Rt. 5, Burlington	1		1			2	11		6			17	8
17. Cross Roads	Mrs. Cecil Thompson, Rt. 3, Hillsboro	1		1		1	3	20		6		10	36	20
18. Deep Creek	Mrs. B. L. Walker, Rt. 3, Burlington	1					1	15					15	6
19. Edgewood	Mrs. Odell Mann, Rt. 4, Mebane	1					1	18					18	
20. Efland														
21. Elon	Mrs. Truett Gannon, Box 341, Elon College	1	1	1	2	1	6	34	17	15	25	18	109	
22. Fellowship	Mrs. W. W. Donaldson, 456 New St., Graham	1					1	9					9	6
23. Glencoe	Mrs. Harrison Maness, Rt. 5, Burlington	1					1	19					19	4
24. Glen Raven														
25. Gospel Tabernacle														
26. Graham, Andrews Memorial														
27. " First	Mrs. Harold Cox, 317 S. Main St., Graham	1		2	1	1	5	89		20	14	55	178	59
28. Haw River	Mrs. Nell Mora, Haw River	1		1	1		3	15		8	10		33	15
29. Hico	Mrs. R. B. Ramsey, Rt. 2, Mebane	1					1	18					18	12
30. Hillsboro, Fairview	Mrs. A. V. Neems, Rt. 2, Hillsboro	1		1			2	13		13			26	6
31. " First	Mrs. Curtis Scott, Box 204, Hillsboro	1	1	2	1	1	6	72	12	17	10	8	119	22
32. " West Hill	Mrs. Calvin Scarlette, Rt. 3, Box 10, Hillsboro	1		2	1	1	5	32		24	8	22	86	30
33. McDuffie Memorial	Mrs. J. H. Duncan, Rt. 2, Chapel Hill	1					1	13					13	2
34. Mars Hill	Mrs. Mary Mincey, Rt. 1, Hillsboro	1	1	1	1	1	5	23	8	6	6	4	47	10
35. Mebane, First	Mrs. W. T. Smith, 111 W. Jackson St., Mebane	1	1	1		1	4	60		15		12	85	18
36. " Tabernacle	Mrs. Ruth Sigmon, 115 W. Jackson St., Mebane	1				1	2	20				10	30	
37. Merry Oaks														
38. Moore's Chapel	Mrs. Jas. G. Cheek, Rt. 2, Box 98, Graham	1		1	1		3	26		12	8		46	15
39. Mount Adar	Mrs. C. N. Sharpe, Rt. 1, Efland	1		1			2	16		10			26	
40. Mount Carmel	Mrs. Ralph Blackwood, Rt. 3, Chapel Hill	1	1	2	2	1	7	59	5	14	16	12	106	39
41. Oak Grove	Mrs. Wiley Perry, Rt. 2, Mebane	1					1	9					9	9
42. Ossipee														
43. Riverside	Mrs. V. D. Phillips, Rt. 2, Graham	1					1	19					19	13
44. Staley Memorial	Mrs. S. L. Greeson, Rt. 5, Burlington	1		1	1	1	4	12		14	10	4	40	10
45. Swepsonville	Mrs. Ralph Snipes, Rt. 2, Graham	1	1	2	1	1	6	54	15	22	11	21	123	
Totals		39	17	39	23	23	140	1,852	197	448	254	518	3,367	960

TABLE E. BROTHERHOOD WORK—BUILDING—GOALS, ETC., MOUNT ZION BAPTIST ASSOC., YEAR ENDING SEPT. 30, 1954

CHURCHES	PRESIDENTS OF MEN'S BROTHERHOODS AND ADDRESSES Associational Brotherhood President James Maness, Glen Hope Ch., Burlington	BROTHERHOOD				BUILDING			GOALS			CHURCH MUSIC					VIS. EDU.	
		Men's Brotherhood Enrolment	No. Meetings Held	Total Brotherhood Enrolment	No. Meetings Held	Value Pastor's Home	Value of Church Property Including Pastor's Home	Total Church Debt at End of Year	Goal Cooperative Program Coming Year	Goal Association missions coming Year	Does your Church have a Library?	Number Choirs	Total Choir Enrolment	Music Budget	Use Church Musician Magazine	Church Had Music Training Course	Film-strip Projector	Motion Picture Projector
1. Alamance						$ 20,000	$ 30,000	$ 9,161.53	$	$	No	1	20		No	No	No	No
2. Altamahaw							35,000		500.00	500	Yes	1	20		No	No	No	No
3. Antioch						12,000	22,000		400.00	75	No				No	No	No	Yes
4. Bethel							12,500				No	1	15		No	No	No	No
5. Burlington, Brookwood	M. A. White, Chapel Hill Rd., Burlington	12	5	12	5	8,000	30,000	8,338.35	400.00	120	No	1	20		No	No	No	No
6. " Calvary						12,000	100,000	11,412.15			No	1	35		No	No	No	No
7. " First	John C. Markham, Jr., 228 Silver Lake Dr.	110	8	110	8	35,000	425,000	90,000.00			Yes	4	80		No	No	Yes	Yes
8. " Glen Hope	C. G. Byrd,	65	11	65	11	6,500	217,785		5,000.00	400	No	1	50		No	No	No	No
9. " Grove Park	Len Smith, 216 East Front St., Burlington	22	12	22	12	17,000	47,000	4,225.00	900.00	175	No	1	15	140	No	No	No	No
10. " Hocutt Mem.	J. D. Glosson, 313 Beaumont Ave., Burl.	75	12	75	12	25,000	245,000	3,427.00	7,000.00	960	Yes	1	40	2,240	No	No	Yes	Yes
11. " Kinnett Mem.	J. W. Watson, 1711 Sykes St., Burlington	30	11	30	11		55,000		2,580.00	200	No	1	16	260	Yes	No	No	No
12. " Northside	Phil Thomas, Rt. 5, Burlington	22	12	22	12		16,000		2,000.00	60	Yes	3	52		No	No	No	No
13. Cane Creek							15,000				No				No	No	No	No
14. Carrboro							76,500		800.00	100	Yes	3	75	75	No	No	No	No
15. Chapel Hill						30,000	155,000	11,000.00	3,000.00	100	Yes	3	75	2,135	No	No	Yes	Yes
16. City Lake	Robert L. Ivey, Rt. 5, Burlington	9	12	9	12	6,500	16,500	3,425.86	364.00	24	Yes				No	No	No	No
17. Cross Roads						14,000	26,000	7,200.00			No	1	16		No	No	No	No
18. Deep Creek							13,000	4,000.00			No				No	No	No	No
19. Edgewood	Lacy Lashley, Rt. 4, Mebane	19		19			15,000		90.00	30	No	1	12		No	No	No	No
20. Efland							4,000				No				No	No	No	No
21. Elon						7,000	20,000	6,000.00	180.00	63	No	2	20		No	No	No	No
22. Fellowship	J. B. Bowman, Rt. 1, Burlington	12	2	12	2		10,000		48.00		No				No	No	No	No
23. Glencoe						7,000	35,000		142.80	60	No	1	25		No	No	No	No
24. Glen Raven							17,000	2,036.92			No	1	20		No	No	No	No
25. Gospel Tabernacle						10,000	28,000	3,360.15			No	1			No	No	No	No
26. Graham, Andrews M.						25,000	115,000				No	2	75		No	No	No	No
27. " First						30,000	180,000		2,640.00	400	No	2	58	1,200	Yes	No	No	No
28. Haw River						9,000	30,000		300.00	175	No	1	12	520	No	No	No	No
29. Hico							6,000				No	1			No	No	No	No
30. Hillsboro, Fairview						4,250	29,250	11,000.00			No				No	No	No	No
31. " First	Roy Crawford, Rt. 1, Hillsboro	38	12	38	12	10,000	125,000	20,152.27	500.00	75	Yes	3	40	50	No	No	No	No
32. " West Hill						7,500	65,000	11,000.00			No	1	20		No	No	No	No
33. McDuffie Memorial							3,500				No				No	No	No	No
34. Mars Hill	Herman Wilson, Hillsboro	13	6	13	6	15,000	30,000	4,750.00			No				No	No	No	No
35. Mebane, First	H. C. Smith, Circle Dr., Mebane	35	12	35	12	10,000	120,000	8,400.00	1,500.00	330	No	3	60		Yes	No	No	Yes
36. " Tabernacle						7,000	15,000				No				No	No	No	No
37. Merry Oaks							5,000				No				No	No	No	No
38. Moore's Chapel	J. R. Tulloch, Box 994, Burlington	28	6	28	6	15,000	28,000			80	No	1	20		No	No	No	No
39. Mount Adar							20,000			75	No	1	10		No	No	No	No
40. Mount Carmel	S. T. Noell, Rt. 3, Chapel Hill	18	12	18	12	15,000	36,500		2,000.00	350	Yes	3			No	No	Yes	No
41. Oak Grove							3,635		40.00	60	No				No	No	No	No
42. Ossipee							5,000				No				No	No	No	No
43. Riverside						8,000	18,000	3,298.80			No	1	18		No	No	No	No
44. Staley Memorial							20,000	2,928.09			No	1	15		No	No	No	No
45. Swepsonville	Jake Tomlinson, Swepsonville	34	12	34	12	15,000	85,000	700.00	1,500.00	300	No	3	49	150	No	Yes	No	No
Totals		542	145	542	145	$380,750	$2,705,170	$225,816.12	$31,884.80	$4,712	9	52	983	6,770	3	1	4	5

TABLE F. CHURCH RECEIPTS AND EXPENDITURES, MOUNT ZION BAPTIST ASSOC., YEAR ENDING SEPTEMBER 30, 195D

CHURCHES	TREASURERS AND ADDRESSES Associational Treasurer B. M. Simmons, Box 526, Graham	All Receipts Through All Organizations for Year	Total Salaries (Do Not Include Pastor's Salary Here)	Maintenance Insurance	New Buildings and Equipment	Literature, Song Books, Printing, etc.	Local Missions and Benevolences	Revival Expenses and Pastoral Supply	Payment on Church Debt	Other Local Expenses	Total Local Expenses (Excluding Pastor's Salary)	Pastor's Salary (Money Paid)	Grand Total Local Expense
1. Alamance	H. L. James, Box 513, Alamance	$7,912.16	$ 300.00	$ 714.19	$ 345.10	$ 186.07	$ 228.96	$ 263.45	$2,281.60	$ 139.40	$4,528.77	$2,600.00	$7,128.77
2. Altamahaw	Clyde Simmons, Rt. 2, Elon College	7,916.66	480.00	487.91		239.30		250.00	1,800.00	364.45	3,621.66	3,600.00	7,321.66
3. Antioch	Wallace Lloyd, Rt. 1, Chapel Hill	12,158.16		231.20	6,766.01	240.45	225.00	125.00		424.05	8,011.71	3,120.00	11,131.71
4. Bethel	L. R. Cheek, Rt. 1, Chapel Hill	4,163.92		1,133.35		409.49		115.00	532.00	175.92	2,365.76	1,500.00	3,865.76
5. Burlington, Brookwood	Johnie Allred, 1557 Granville St., Burlington	9,432.12	275.00	145.37		415.53	135.24	168.69	3,182.00	910.84	4,810.30	3,660.00	8,470.30
6. " Calvary	Miss Elizabeth Branch, 1712 Erwin Ave., Burlington	16,691.45	1,560.00	276.82	798.34	879.97	2,254.95	262.60	4,837.00	2,540.80	13,410.48	4,056.00	17,466.48
7. " First	M. E. Coble, P. O. Box 34, Burlington	109,433.69	17,316.17	1,500.00	29,878.58	3,793.61	11,036.09	624.40		4,884.21	69,033.06	8,000.00	77,033.06
8. " Glen Hope	J. S. Fulcher, 616 Georgia Ave., Burlington	39,688.86	5,000.00	1,830.37	3,400.87	1,904.33	860.82	935.67	10,959.38	3,847.14	28,538.58	5,800.00	34,338.58
9. " Grove Park	John Trull, P. O. Box 514, Burlington	12,854.60	540.00	238.20		634.81	225.15	155.00	569.40	855.31	3,217.87	4,000.00	7,217.87
10. " Hocutt Memorial	R. N. Wingfield, Rt. 2, Burlington	52,504.10	10,260.50	3,959.40	6,281.63	3,624.75	1,672.71	267.32		3,703.31	29,769.62	5,200.00	34,969.62
11. " Kinnett Memorial	Mrs. H. M. Denson, 1907 Maple Ave., Burlington	13,906.95	1,367.75	169.18	228.43	1,096.69	20.00	216.46	2,271.34		5,369.85	3,640.00	9,009.85
12. " Northside	S. J. McWatters, 416 Homewood Ave., Burlington	5,015.12	70.00	75.00	1,279.00	100.00	119.75	100.00	700.00	421.17	2,814.92	150.00	3,014.92
13. Cane Creek	Cecil Crawford, Rt. 3, Hillsboro	4,976.53	120.00	162.80	1,543.19	182.67		259.88			2,269.54	1,000.00	3,269.54
14. Carrboro	J. P. Ellington, Jr., Carrboro	20,746.12	737.50	783.99	1,892.17	1,082.09	573.49	2,222.79	6,773.52	1,718.97	13,784.52	625.00	14,409.52
15. Chapel Hill	A. C. Rogers, Chapel Hill	36,452.31	3,924.15	8,665.21	2,211.98	1,416.12	1,652.04	90.00	7,117.88	1,580.71	26,658.09	5,625.00	32,283.09
16. City Lake	Mrs. Nellie S. Wall, 1730 Oklahoma Ave., Burlington	6,012.09	437.12	81.28	1,551.79	260.02	10.00	87.00	360.00	375.61	3,162.82	1,800.00	4,962.82
17. Cross Roads	David M. Ray, Rt. 3, Hillsboro	6,799.78	180.00	375.32	11,953.89	164.07	20.00	248.00	225.00	318.71	13,394.99	3,210.00	16,604.99
18. Deep Creek	Lacy Shanklin, Rt. 3, Mebane	4,842.95	463.90	150.00		140.00			1,270.54	350.00	2,374.46	2,400.00	4,774.46
19. Edgewood	Chas. Cates, Rt. 4, Mebane	3,650.37		75.08	274.62	133.21	60.00	129.94	1,095.00	262.75	2,030.65	1,545.00	3,575.65
20. Efland	Dalton Riley, Efland	429.98		63.00							63.00	345.00	408.00
21. Elon	Roy Hicks, Box 87, Elon College	6,325.00		219.92	167.02	12.75	218.00	245.00	1,685.72	460.94	3,009.35	1,715.00	4,724.35
22. Fellowship	Lee Wilson, Jr., 332 Hillcrest, Burlington	2,948.70		49.00	120.00	88.00		46.00	739.00	932.66	1,975.66	930.00	2,905.66
23. Glencoe	Nathan Pennington, Rt. 2, Burlington	4,930.26	300.00	113.51	3,203.23	299.90	83.75	116.13		644.91	4,761.43	2,700.00	7,461.43
24. Glen Raven	L. E. Mitchell, 708 Elm St., Burlington	6,560.03	240.00	1,284.05		173.42			600.00	71.00	2,368.47	3,900.00	6,268.47
25. Gospel Tabernacle	Clara Sykes, Rt. 3, Box 28, Hillsboro	6,465.92	120.00	268.82	1,351.16	162.95	99.11	449.72	900.00	289.47	3,641.21	3,900.00	7,541.21
26. Graham, Andrews Mem.	Mrs. Walter Pike, Box 124, Alamance	48,139.69	2,380.00	532.00	20,000.00	478.00	1,800.00	665.00	1,875.00	8,622.50	36,292.50	3,380.00	39,625.50
27. " First	Roger Moore, Graham	36,286.73	2,880.00	1,068.98		1,300.00	700.00	335.00	10,000.00	3,407.77	19,691.75	4,120.00	23,811.75
28. Haw River	Freeman O. Cooper, Box 191, Haw River	16,876.91	587.00	302.39	1,235.00	244.30	20.00	125.00		261.02	2,774.71	3,567.50	6,342.21
29. Hico	Geo. Davis, Rt. 1, Graham	2,388.65		24.00				124.00		100.00	248.00	2,080.00	2,328.00
30. Hillsboro, Fairview	A. L. Hinson, Rt. 1, Hillsboro	4,447.91		159.06	4,250.00	335.07	143.93	1,292.50	644.19		6,824.75	1,170.00	7,994.75
31. " First	A. W. Crabtree, W. Tryon St., Hillsboro	17,328.28	1,020.00	196.80	18,903.36	495.24	10.00	425.00	3,672.06	1,744.30	26,476.76	2,844.00	29,320.76
32. " West Hill	Jack W. Dabbs, Box 1068, W. Hillsboro	7,893.05	480.00	751.86	353.99	277.22	588.27	250.00	2,400.00	596.77	5,698.11	3,146.00	8,844.11
33. McDuffie Memorial	Mrs. J. Crudup Duncan, Rt. 2, Chapel Hill	1,441.96	15.00	11.00		65.26	11.00	10.00		67.42	179.68	885.00	1,064.68
34. Mars Hill	C. M. Walker, Jr., Hillsboro	6,321.00	225.00	590.00	10,215.00	286.00	36.00	100.00	250.00	247.00	11,949.00	1,885.00	13,834.00
35. Mebane, First	W. G. Warren, Mebane	23,423.28	1,598.00	2,554.45		909.32	168.71	563.08	8,400.00	1,482.57	15,676.13	4,600.00	20,276.13
36. " Tabernacle	R. W. Raines, Box 214, Mebane	6,440.61	240.00	90.32	752.00	136.47	200.00	333.69		1,093.05	2,845.51	3,380.00	6,225.51
37. Merry Oaks	Mrs. Lester Howard, Merry Oaks	770.81				222.55		138.68			361.23	409.58	770.81
38. Moore's Chapel	W. C. Cheek, Rt. 2, Graham	13,068.03	2,000.00	359.32	235.74	638.76	366.97	165.75		350.39	4,166.93	3,718.00	7,884.93
39. Mount Adar	C. N. Sharpe, Rt. 1, Efland	1,636.76		36.19		77.68	35.10	94.31		40.67	283.95	960.00	1,243.95
40. Mount Carmel	Mrs. E. G. Merritt, 1108 Pittsboro Rd., Chapel Hill	11,056.59	385.00	367.39	1,026.68	553.13	412.72	307.52	223.30	521.74	3,797.48	3,600.00	7,397.48
41. Oak Grove	Wiley Perry, Rt. 2, Mebane	2,359.23	60.00	28.96	714.95	107.22	37.20	40.29		114.60	1,103.22	952.11	2,055.33
42. Ossipee	Houston Steele, Rt. 2, Elon College	3,627.75	130.00	88.12	372.03	98.89		225.00	600.00	235.26	1,749.30	1,835.00	3,584.30
43. Riverside	Cecil Johnson, Rt. 1, Haw River	5,432.60	28.00	57.07	231.46	124.76		57.66	529.20	323.29	1,351.44	2,600.00	3,951.44
44. Staley Memorial	J. B. Warren, 459 Elmira St., Burlington	6,189.98	390.00	72.87	44.80	217.08	389.70	109.33	420.00	1,631.93	3,275.71	2,600.00	5,875.71
45. Swepsonville	W. M. Phillips, Swepsonville	16,635.84	2,115.00	257.18	385.20	984.65	687.81	238.80	167.48	1,607.91	6,444.03	4,680.00	11,124.03
Totals		634,583.49	$58,225.09	$30,600.93	125,927.22	$25,201.80	$25,102.47	$12,978.66	$75,027.61	$47,720.52	405,928.96	127,433.19	534,713.15

TABLE G. GIFTS FOR MISSIONS, EDUCATION, ORPHANAGES, ETC., MT. ZION BAPTIST ASSOC., YEAR ENDING SEPT. 30, 1954

CHURCHES	CLERKS OF CHURCHES AND ADDRESSES Associational Missionary E. C. Wilkie, 929 S. Church St., Burlington	Cooperative Program	Associational Missions	Designated State Missions	Designated Home Missions	Designated Foreign Missions	Christian Education, Schools	Orphans Home	Designated Hospitals	Relief and Annuity, Other objects	Total Expenditure for Missions	Grand Total Expenditure for All Purposes
1. Alamance	Mrs. T. W. Cannady, Alamance	$	$ 60.00	$ 60.00	$ 23.61	$ 209.79	$	$ 93.50	$ 17.50	$ 8.15	$ 472.55	$ 7,601.32
2. Altamahaw	Stella Matkins, Rt. 2, Elon College	20.00	25.00		325.00	15.00	10.00	50.00	50.00		595.00	7,916.66
3. Antioch	Jeter C. Lloyd, Rt. 1, Chapel Hill	381.70	75.00	64.30	75.00	150.00		203.70	76.75		1,026.45	12,158.16
4. Bethel	L. R. Cheek, Rt. 2, Chapel Hill	300.00	50.00	40.00	60.25	47.95		111.85	30.00	4.70	644.75	4,510.51
5. Burlington, Brookwood	Howard B. Boyd, 1546 Granville St., Burlington	300.00	105.00	41.22	8.40	124.22		146.70	30.53		756.07	9,226.37
6. " Calvary	Miss Myrtle Bristow, 1712 Erwin Ave., Burlington	316.48	30.00								346.48	17,812.96
7. " First	F. E. Gilliam, P. O. Box 448, Burlington	16,402.36	900.00	875.66	1,073.99	4,283.15	1,470.00	3,475.35	554.05	3,346.39	32,380.95	109,414.01
8. " Glen Hope	Mrs. R. W. Myers, 905 Beaumont Ave., Burlington	3,909.64	300.00	94.49	88.36	210.81	498.90	618.72	119.53	284.27	6,124.72	40,463.30
9. " Grove Park	Mrs. Mildred Lehrenkrauss, Box 641, Burlington	641.63	150.00	56.54	40.25	100.00	46.50	206.50	59.13	144.00	1,444.40	8,662.27
10. " Hocutt Memorial	C. C. Hinton, 618 Kivett St., Burlington	7,451.56	960.00	488.77	283.00	448.23	2,225.00	3,346.25	1,002.21	540.23	16,745.25	51,714.87
11. " Kinnett Memorial	Mrs. W. M. Garner, Jr., 1819 Second St., Burlington	2,100.00	200.00		68.00	115.00		480.00	43.87	293.04	3,300.41	12,310.26
12. " Northside	C. C. Watson, Rt. 5, Burlington	1,506.97		23.25	22.25	164.65	40.39	98.17	50.09	94.43	2,000.20	5,015.12
13. Cane Creek	Chas. W. Snipes, Rt. 3, Hillsboro	602.20	95.74	34.45	47.14	153.47		150.41	37.00	17.00	1,175.08	4,444.61
14. Carrboro	Mrs. H. D. Andrews, 212 Pritchard Ave., Chapel Hill	956.13	100.00	154.99	173.71	1,260.83	404.72	1,055.89	105.00	96.98	4,308.25	18,717.77
15. Chapel Hill	W. O. Sparrow, Chapel Hill	2,556.00	50.00	1,232.23	201.83	360.86	603.00	1,019.77	111.30	272.33	6,407.32	38,690.41
16. City Lake	Mrs. Priscilla Holsonback, Rt. 5, Burlington	351.00	46.50		65.40	41.60		78.45	40.30	20.34	634.49	5,606.41
17. Cross Roads	W. P. McCauley, Box 1526, West Hillsboro	322.88		35.00	63.18	50.00		103.21	32.65		606.92	17,211.91
18. Deep Creek	Mrs. Mary Weldons, Rt. 5, Burlington		35.00	6.43		10.00		4.86	12.17		68.46	4,842.92
19. Edgewood	Odell Mann, Rt. 4, Mebane	126.00	30.00		35.75		23.90	25.00	25.00	25.00	290.65	3,866.30
20. Efland	Dalton Riley, Efland		20.00								20.00	428.00
21. Elon	I. E. Kelly, Rt. 1, Burlington	144.00	63.00		20.00	34.81		61.62	46.45	16.00	385.93	5,110.28
22. Fellowship	Mrs. W. W. Donaldson, 456 New St., Graham	9.04		6.00	18.00				10.00		43.04	2,948.70
23. Glencoe	Paul Montgomery, Rt. 2, Burlington	142.80	60.00			6.50		216.48	34.70	46.87	507.35	7,968.78
24. Glen Raven	L. E. Mitchell, 708 Elm St., Burlington	48.00				41.30		76.00	48.00	160.00	373.30	6,641.77
25. Gospel Tabernacle	Clara Sykes, Rt. 3, Box 28, Hillsboro		20.00					19.97	12.33	18.11	70.41	7,611.62
26. Graham, Andrews Mem.	Evelyn McGuire, 220 Albright Ave., Graham		400.00			1,001.00	1,158.00	200.00	200.00	2,740.00	5,698.00	45,323.50
27. " First	Miss Emma Cox, 284 Banks St., Graham	2,029.13	410.00	106.00	113.90	110.28	1,800.00	940.00	226.00	850.00	6,586.11	30,397.86
28. Haw River	E. Wayne Cole, Haw River	230.75	125.00	15.00	25.00	25.00		175.00	20.50		616.25	6,958.46
29. Hico				3.00	2.90	5.40		18.00	28.00	3.25	60.65	2,388.65
30. Hillsboro, Fairview	Mrs. C. W. Sharpe, Box 132, Hillsboro	285.77	60.00	7.03	18.11	19.26		64.00	12.26	12.50	478.93	8,473.68
31. " First	Jas. P. Allred, Box 585, Hillsboro	500.00	75.00	42.66	79.30	160.30		304.25	100.00	36.90	1,298.41	30,619.17
32. " West Hill	Miss Rosa Mangum, Box 143, Hillsboro	75.00	25.00	11.64	11.00	15.00	20.00	39.60	40.00	20.00	407.24	9,285.86
33. McDuffie Memorial	Mrs. J. Crudup Duncan, Rt. 2, Chapel Hill	115.67	40.00	22.20	26.00	29.00		60.72	30.58		324.17	1,388.85
34. Mars Hill	J. M. Kenyon, Rt. 2, Hillsboro	407.00	60.00	7.00	5.00	300.00	300.00	330.00	75.00	169.00	1,653.00	15,487.00
35. Mebane, First	L. C. Gardner, 208 N. 6th St., Mebane	1,316.87	275.00	106.26	162.12	42.50	50.00	154.98	159.53		2,267.26	22,543.39
36. " Tabernacle	Mrs. W. C. Darnell, Box 214, Mebane		15.00	41.25	30.00	26.00	5.00	66.50	25.65	96.70	215.10	6,440.61
37. Merry Oaks	Mrs. Elmond Gunter, Merry Oaks							15.00	15.28		30.28	801.09
38. Moore's Chapel	H. M. Cates, Box 246, Saxapahaw	666.61	60.00	100.19		288.46	266.61	469.71	48.60	36.00	1,936.18	9,821.11
39. Mount Adar	Mrs. C. N. Sharpe, Rt. 1, Efland	63.61	60.00	40.40	27.38	50.00		64.15	25.00		330.54	1,574.49
40. Mount Carmel	Nat Sparrow, Rt. 3, Box 281, Chapel Hill	1,282.21	279.00	84.12	44.37	205.29	175.00	749.77	134.90	347.12	3,301.78	10,699.26
41. Oak Grove	Mrs. Wiley Perry, Rt. 2, Mebane	44.62	60.00	24.15	12.00	23.32	14.08	140.57	17.10	121.20	438.94	2,494.27
42. Ossipee	Mrs. L. H. Kernodle, Rt. 1, Elon College							17.85	25.60		43.45	3,627.75
43. Riverside	Miss Annie Dare Minor, Rt. 2, Graham		10.00	3.00	3.00	45.00		10.00	10.00	83.58	164.58	4,119.02
44. Staley Memorial	C. W. Bland, 404 Caswell St., Burlington					181.35		19.47	4.75		205.57	6,081.28
45. Swepsonville	Miss LaVerne Foster, Swepsonville	1,886.13	340.00	245.55	95.52	165.27	63.85	1,641.71	1,308.66	160.00	5,906.69	17,030.72
Totals		$47,491.76	$ 5,669.24	$ 4,072.78	$ 3,348.72	$10,520.60	$ 9,174.95	$17,123.68	$ 5,045.97	$10,064.09	$112,681.56	$646,251.31

Webb Printing Co.

206.9756
N81as
M66moZ

MOUNT ZION BAPTIST ASSOCIATION

NORTH CAROLINA

EIGHTY-SIXTH ANNUAL SESSION

HELD WITH

THE FIRST BAPTIST CHURCH OF BURLINGTON

AND

THE MOORE'S CHAPEL BAPTIST CHURCH

OCTOBER 11 AND 12

1955

The next annual session will be held with the Antioch Baptist Church on Tuesday, October 16, and the Bethel Baptist Church on Wednesday, October 17, 1956

ANNUAL SERMON NEXT YEAR

Rev. E. C. Wilkie, preacher, Associational Missionary, Graham
Rev. E. G. Hancock, alternate Andrews Memorial, Graham

MOUNT ZION BAPTIST ASSOCIATION

NORTH CAROLINA

EIGHTY-SIXTH ANNUAL SESSION

HELD WITH

THE FIRST BAPTIST CHURCH OF BURLINGTON

AND

THE MOORE'S CHAPEL BAPTIST CHURCH

OCTOBER 11 AND 12

1955

The next annual session will be held with the Antioch Baptist Church on Tuesday, October 16, and the Bethel Baptist Church on Wednesday, October 17, 1956

ANNUAL SERMON NEXT YEAR

Rev. E. C. Wilkie, preacher, Associational Missionary, Graham
Rev. E. G. Hancock, alternate Andrews Memorial, Graham

Contents

PAGE

Directory of the Association 3

Registered Messengers and Visitors 4

Constitution 7

Application for Membership 10

Rules of Order 11

Proceedings of Association 12

Associational Reports

- Missionary's Report 20
- Missions 21
- Treasurer 22
- Auditor 23
- Budget 23
- Baptist Brotherhood 24
- Homes for the Aging 24
- Hospital 25
- Orphanage 26
- Publications 27
- Historian—Moore's Chapel Baptist Church 27
- Resolutions 28
- Sunday School 29
- Training Union 29
- Woman's Missionary Union 30
- Statistical 31
- W. M. U. Treasurer 32

Proceedings of W. M. U 33

Historical Sketches of Mt. Zion Churches 35

Historical Table of Mt. Zion Association 36

Our Dead 37

Distribution of Minutes 38

Church Directories 39

Statistical Tables 42

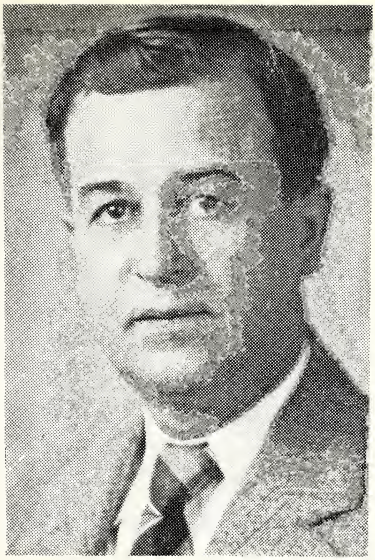

These Minutes are dedicated to the memory of three Pastors who have passed on to be with the Lord since our last annual meeting.

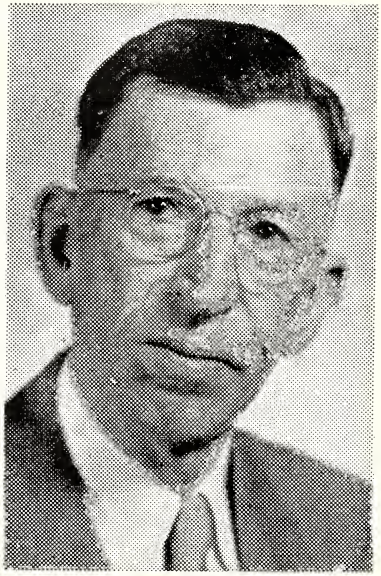

Rev. Ralph A. Wilson (top left) was called into the ministry by the Glencoe Baptist Church in September, 1933, while he was still a layman, and he served as pastor of that Church until his death in April, 1955.

Rev. Carl H. Henderson (top right) served 31 years as a Baptist Pastor, having served Moore's Chapel Baptist Church just before going to the pastorate of the Riverside Baptist Church, Asheville, where he was serving at the time of his death in May, 1955

Rev. Ross E. Heath (above) served the Oak Grove Baptist Church during the closing years of his ministry, and after his retirement he preached in many of the churches of this Association, endearing himself to a great host of friends. We are grateful to the Lord for the ministry of these men of God.

"Well done, thou good and faithful servant."

Directory of the Association
1955-56

Associational Officers

Moderator.....Rev. C. H. Stanfield, Altamahaw, 202 Highland Ave., Burlington
Vice-Moderator.....Rev. Luther A. Nall, Calvary, Burlington
Clerk.....Rev. Tom M. Freeman, Hocutt Memorial, Burlington
Treasurer.....B. M. Simmons, Graham First, Box 526, Graham
Auditor.....Rev. R. L. Councilman, Northside, 122 Glenwood, Burlington
Historian.....R. H. Hutchison, Moore's Chapel, Saxapahaw
Trustees.....H. L. Hamilton, Chairman, Burlington First, 1604 W. Front, Burlington, Rev. Henry B. Stokes, Carrboro, Walter M. Williams, Swepsonville, 1303 W. Davis, Burlington.
Chorister.....Rev. Bruce Cresson, Hillsboro First
Associational Missionary.....Rev. E. C. Wilkie, 710 Sycamore Rd., Graham

Associational Executive Committee

The Executive Committee consists of the officers of the Association, *ex-officio,* the Sunday School Superintendent, Training Union Director, Woman's Missionary Union President and Brotherhood President, *ex-officio,* each active pastor in the Association, and one lay member of each church. The Pastors are listed in the tables at the back of these minutes, and the lay members from the churches had not yet been selected by the churches when these minutes went to the press.

Standing Committees and Representatives

Order of Business Committee: Rev. Charles W. Nanney, Chairman, Swepsonville; Rev. Denny Spear, Edgewood; Rev. E. C. Wilkie, Graham; Thos. C. Williams, Antioch; H. R. Montgomery, Glencoe; J. W. Ulmer, Grove Park; A. G. White, Carrboro.

Committee on Ordinations: Rev. R. L. Councilman, Northside; Dr. W. T. Smith, Mebane; Rev. J. H. Waugh, Jr., Kinnett Memorial.

Committee on Constitutional Changes: Dr. Carlton S. Prickett, Chairman; Lee Settle, Mebane; Rev. G. W. Swinney, Glen Hope.

Committee on Committees: Ed Love, Graham First; L. C. Gardner, Mebane First; Rev. L. A. Nall, Calvary.

Associational Sunday School Sup't., Rev. Thos. C. Williams, Antioch, Rt. 1, Chapel Hill.

Associational Training Union Director, C. D. Gattis, Sr., Rt. 7, Burlington.

Associational Woman's Missionary Union President, Mrs. J. R. Poindexter, 233 Highland Ave., Burlington.

Associational Brotherhood President, James L. Maness, 1719 Wood Ave., Burlington.

Representatives

Orphanage: Dr. I. G. Greer, Chapel hill.
Hospital: Walter M. Williams, Swepsonville, 1303 W. Davis, Burlington.
Biblical Recorder: Miss Lillian Humphrey, Burlington First.
Homes for Aging: Dr. Carlton S. Prickett, Burlington First.
Mount Zion Baptist Pastors President: Dr. W. T. Smith, Mebane First.

Registered Messengers and Visitors

Alamance—Mrs. T. W. Cannady, Mrs. Nellie Pittman.

Altamahaw—Nellie Matkins, Mrs. Ben Simmons, Mrs. Robert Simmons, Rev. C. H. Stanfield, Mrs. C. H. Stanfield.

Antioch—Mrs. Berta Davis, Mrs. Alton Durham, Mrs. Effie Eubanks, Martha Lloyd, Miss Ella Lloyd, Jeter C. Lloyd, Mrs. Jeter C. Lloyd, P. B. Lloyd, Mrs. Aubrey McLennon, Mrs. A. B. Webster, Arthur Webster, Elizabeth Webster, Ruby Webster, Rev. Thomas C. Williams.

Bethel—W. C. Abernethy, Mrs. W. C. Abernethy, Annie Lee Butler, Rev. Leon C. Cheek, Mrs. Leon C. Cheek, Mrs. Lily S. Cheek, Miss Annie Strowd, Leta Strowd, Mrs. Elva Woods.

Burlington, Brookwood—Mrs. C. N. East, Mrs. Edna Elkins, Lewis Moore, Mrs. Sybil Moore, Rev. Earl M. Pym, Mrs. Mary Jane Pym, Mrs. J. C. Riley, Mrs. E. L. Shaw.

Calvary—Rev. Luther A. Nall, Mrs. Luther A. Nall, Wade Thomas, Mrs. Ruby B. Wagoner, Paul W. Way.

First—Chas. M. Andrews, Mrs. Chas. M. Andrews, Mrs. R. Homer Andrews, J. A. Bailey, Mrs. J. A. Bailey, John W. Bowman III, Mrs. John W. Bowman, Clayton L. Cammack, Mrs. Lewis Cates, Mrs. J. R. Compton, Mrs. G. I. Dandridge, Mrs. Sonnie Davis, Mrs. C. R. Dennis, Miss Annie Edwards, Mrs. Gordon Farmer, Mrs. Fletcher Gilliam, Lillian Griffin, Mrs. Edwin M. Hadley, Mrs. H. L. Hamilton, Dorothy Helm, Mrs. J. C. Helm, Mrs. L. Julian Hines, Miss Lillian Humphrey, Mrs. C. W. Isley, Mrs. W. L. Johnson, Mr. R. Q. Little, Mrs. R. Q. Little, Mrs. J. P. McDermott, C. J. McIver, Mrs. C. J. McIver, Lelia Maddrey, Mrs. Kathleen Merrill, Mrs. R. L. Merritt, Mrs. H. M. Montgomery, Mrs. L. W. Phillips, Mrs. J. R. Poindexter, Mrs. Harry Puckett, Dr. Carlton S. Prickett, Mrs. C. S. Prickett, Mrs. J. Nick Royal, Mrs. W. L. Rudd, Mrs. E. L. Shoffner, Mrs. W. H. Sloan, Mrs. J. P. Spoon, Miss Sallie Staunton, Annie Staunton, Mrs. V. C. Surratt, Mrs. W. N. Touchstone, Rev. T. J. Tribble, Mrs. T. J. Tribble, Mrs. H. B. Weaver, Jas. C. Webster.

Glen Hope—Mrs. F. B. Cannady, Mrs. C. L. Cates, Mrs. Elwood Farrell, J. L. Maness, Mrs. E. R. Maness, Curtis Oakes, Mrs. G. C. Smith, Roy E. Steele, Rev. G. W. Swinney, Mrs. Hubert Wagoner.

Grove Park—Mrs. David Brooks, Rev. E. C. Chamblee, W. M. Dismuke, James M. Dunn, Mrs. Graham Johnson, Mrs. S. J. Long, Mrs. Graham Ray, Mrs. Manly Ray, Mrs. John Trull.

Hocutt Memorial—Mrs. T. A. Allison, Sr., Mrs. Ethan A. Allen, Rev. Tom M. Freeman, Mrs. Tom M. Freman, C. D. Gattis, Sr., Mrs. H. B. Glosson, Mrs. T. A. Godfrey, Don C. Hartig, C. C. Hinton, Mrs. E. E. Hodge, Mrs. R. L. Huffman, Mrs. W. D. Knott, Mrs. C. M. Leach, Walter J. Massey, Miss Doris Morgan, Mrs. Eunice Morningstar, Jim F. Quinlin, Mrs. F. L. Robertson, Rev. E. C. Wilkie, Mrs. E. C. Wilkie.

Kinnett Memorial—Mrs. E. T. Andrew, Mrs. Victor E. Dodson, Mrs. J. M. Dunn, Mrs. Maggie Harrell, Mrs. Mattie McNeill, Mrs. Clayton Moore, Mrs. Ella Spencer, Nancy Talley, Sue Talley, Warren Talley, J. A. Watson, Mrs. J. A. Watson, Mrs. J. W. Watson, Rev. J. H. Waugh, Jr., Mrs. J. H. Waugh, Jr., Mrs. J. R. Wiles.

Northside—Mrs. E. A. Bradley, Rev. R. L. Councilman, Rupert J. Lackey, Mrs. S. J. McWatters, Mrs. Ed Nash, Janice Nash, Mrs. E. D. Paylor, Mrs. Ralph E. Turner, Mrs. C. C. Watson, C. C. Watson, Mrs. Jesse Winningham.

Cane Creek—Rev. Harry Byrd, Mrs. E. C. Cates, Cecil Crawford, Mrs. Frances Crawford, Mr. Joel Crawford, Mrs. Lillie Crawford, Rebecca Crawford, Betty Dodson, Bill Hilliard, Mrs. Cora Lloyd, Henry Lloyd, Thos. D. Lloyd, Mrs. T. H. Lloyd.

Carrboro—Rudolph Hardee, Mrs. Geo. N. Harward, Rev. Henry B. Stokes, R. B. Studebaker, A. G. White, Mrs. J. R. Wright.

Chapel Hill—J. T. Dobbins, Mrs. J. T. Dobbins, Rev. J. R. Green, Dr. Samuel Tilden Habel, Mrs. T. Neil Johnson, Edwin S. Lanier.

City Lake—Jimmie L. Capps, A. M. Perry, Sr., Mrs. A. M. Perry, A. M. Perry, Jr., Mary Elizabeth Perry, Albert Thompson, Mrs. Robert Thompson.

Cross Roads—Mrs. Cecil Thompson, Mrs. Leslie Wilson.

Deep Creek—Rev. Bennett L. Walker, Mrs. Bennett L. Walker.

Edgewood—Mrs. Roney Faucette, Mrs. Paul R. Graves, Rev. Denny Spear, Mrs. Neal Farrar.

Efland—Rev Carl Gibbs, Mrs. Carl Gibbs.

Elon, First—Rev. Truett Gannon, Reynolds Perkins, Lloyd Steelman, Thos. Wright.

Fellowship—Mrs. J. B. Bowman, W. W. Donaldson, Mrs. W. W. Donaldson, Rev. J. M. Wright.

Glencoe—Mrs. Alice Montgomery, H. R. Montgomery, Ralph Montgomery, Mrs. Nathan Pennington, Mrs. Alton Roberson, Mrs. Wm. B. Rollins.

Glen Raven—Harvey A. Walker.

Gospel Tabernacle—Not represented.

Graham, Andrews Memorial—Mrs. J. Wade Isley, Mrs. J. Homer Keck, Mrs. Walter Pike.

Graham, First—Mrs. W. M. Lodge, Rev. William A. Poole, Mrs. Wm. A. Poole, B. M. Simmons, Mrs. Tom Simmons.

Haw River—Mrs. C. A. Beauford, Mrs. Freman Cooper, Mrs. Z. Craig Cox, Mrs. Paul Harder, Mrs. A. S. Mora, Mrs. A. B. Swink, Mrs. Ralph Thompson.

Hico—Not represented.

Hillsboro, Fairview—Not represented.

Hillsboro, First—Mrs. C. A. Caldwell, Rev. Bruce Cresson, Mrs. Curtis Scott, A. J. Snipes, Mrs. A. J. Snipes, Mrs. S. H. Strayhorn, W. H. Walker, Mrs. W. H. Walker.

Hillsboro, West Hill—Robert Brigdon, Mrs. Robert Brigdon, Mrs. Landis A. Cannady, Mrs. Dewey M. Guess, Rev. Warren E. Kerr, Mrs. Warren E. Kerr, Miss Rosa Mangum, Pauline Riley, Mrs. Geo. W. Smith.

McDuffie Memorial—Mrs. John Duncan.

Mars Hill—Rev. W. R. Eaton, Mrs. J. M. Kenyon, Mrs. W. L. Lloyd, Mrs. Lone Mincey, Mrs. W. R. Pittman, C. M. Walker, Sr., Mrs. C. M. Walker, T. E. Walker, Mrs. David N. Wilson.

Mebane, First—Mrs. J. L. T. Burch, Mrs. S. H. Cates, Mrs. I. C. Clark, Mrs. Mattie Cole, L. A. Corbett, Mrs. L. A. Corbett, Mrs. Felix Graves, Mrs. Lawrence Jeffreys, Mrs. Glenn Jeffreys, Mrs. John Lancaster, Mrs. J. J. Lee, Jr., Rev. Rob't L. Smith, Mrs. Rob't L. Smith, Dr. W. T. Smith, Mrs. W. C. Sutton, Mrs. R. W. Tripp.

Mebane Tabernacle—Rev. W. Clyde Darnell, Sr.

Merry Oaks—Not represented.

Moore's Chapel—H. M. Cates, C. M. Cheek, J. M. Cheek, Mrs. R. M. Dismuke, Bernard E. Hodgin, Loda Hodgin, R. H. Hutchison, Mrs. R. H. Hutchison, E. F. Johnson, Mrs. E. F. Johnson, John Johnson, Ed H. Loy, Mrs. P. F. Moore, Nonnie Quakenbush, Mrs. J. A. Snipes, Cora Steele, J. F. Steele, J. C. Thompson.

Mount Adar—Mrs. E. C. Compton.

Mount Carmel—Mrs. Nellie Crabtree, Mrs. S. C. Hundley, Mrs. Paul Johnson, Rev. Henry A. Morgan, Mrs. Henry Morgan, Mrs. Enner Pendergraft, B. B. Sparrow, Mrs. B. B. Sparrow.

New Hope—Mrs. Boyd Routh, Rev. A. C. Starling, Mrs. Ruby Starling, Mrs. W. A. Starling.

Oak Grove—Mrs. Harley Anderson, Mrs. James Bradshaw.

Ossipee—Rev. Frank McGuire.

Riverside—Rev. V. D. Phillips, Mrs. V. D. Phillips.

Staley Memorial—C. W. Bland, Rev. S. E. Elmore.

Swepsonville—Mrs. Avon Bradshaw, Mrs. Grady Crawford, Mrs. Sallie Faucett, Mrs. Lacy Foster, Miss Donna McDaniel, Mrs. Ella McDaniel, Rev. Chas. W. Nanney, Mrs. Rachel Nanney, W. M. Phillips, Mrs. W. M. Phillips, Miss Edna Snipes, Mrs. Maggie Steele, Walter M. Williams, Mrs. Walter M. Williams.

Other Visitors—Dr. John C. Caylor, Mrs. J. M. Cheek, Mr. L. R. Croft, Mrs. L. R. Croft, Rev. Wayne Curtis, Mrs. Nannie Curtis, Rev. Ben C. Fisher, Virgil Fox, J. Marse Grant, Mrs. E. P. Morris, Mrs. W. A. Sharpe, Mrs. Lillie Smith, R. F. Smith, Jr., Dr. E. L. Spivey, S. H. Strayhorn, Dr. W. C. Strickland, Dr. R. K. Young, Mrs. H. B. Walker, Eleanor Williams, Thos. E. Wright.

The total attendance was 350 messengers and visitors.

Four churches were not represented: Gospel Tabernacle, Hico, Fairview, and Merry Oaks.

Constitution

ADOPTED OCTOBER 17, 1946

Name

ARTICLE 1. This body shall be known as the Mount Zion Baptist Association of North Carolina.

Membership

ART. 2. This Association shall be composed of the Baptist Churches within the bounds of the present Association and any other Baptist Churches which may hereafter be admitted as herein provided.

ART. 3. Each church shall elect annually one messenger to the meeting of the Association for each 100 members of the church, provided each church shall have not less than three or more than ten messengers.

Objects

ART. 4. The objects of the Association shall be to devise and recommend measures for increasing the harmony and spiritual power of the member churches, to develop and direct their energies, resources and gifts in advancing the Redeemer's kingdom, and to cooperate with the North Carolina Baptist Convention in all religious, education, mission, Sunday School and other work fostered by its boards.

Meetings

ART. 5. The Association shall convene annually on Tuesday after the second Sunday in October and continue for two days, and may meet with different churches on the two successive days.

ART. 6. Special meetings may be convened on motion of the Executive Committee upon two weeks' notice to the member churches.

Powers and Prerogatives

ART. 7. The Association, when convened in meeting, shall sit as an advisory council and shall have no power to infringe on any of the internal rights of the member churches; it may advise with the member churches and recommend measures of usefulness for their adoption and claim for itself, its objects and recommendations the highest consideration.

ART. 8. On recommendation of the Association Executive Committee the Association shall have power to hear grievances of any members of any church which is a member of the Association and advise or aid them in any manner within the power of the Association.

Rights of Churches

ART. 9. On application of any Baptist church for admission to this Association it shall present at the annual meeting of the Association evidences of its faith and order and willingness to cooperate with the work of this Association; which application shall be immediately referred to the Executive Committee of the Association; upon associate membership. At an annual session of the Association, and upon favorable recommendation of the Executive Committee, the said church may be received into full membership and its ordained ministers and messengers seated in the Association.

ART. 10. The Association shall have power upon recommendation of the Executive Committee to withdraw membership from any church that shall wilfully depart from the orthodox principles of religion as taught in the Bible or by Baptist tenets or for other causes.

Duties of Churches

ART. 11. The member churches shall elect the required number of messengers within a reasonable time prior to the annual meeting, who shall serve as messengers for one year, and who, together with the ordained ministers of the member church, shall represent the member church in the Association.

ART. 12. Each church shall send annually to the Association meeting a letter which shall show:

1. The location of the church.
2. Names of pastors, ordained ministers in its membership, clerk, and other general officers and their respective addresses.
3. Sundays of regular worship.
4. Church statistics, with the number baptized, received by letter, restored, dismissed by letter, deaths, dropped for cause or otherwise, and the total membership of the church.
5. Financial statements of all receipts and expenditures during the Association year.
6. Sunday school and other organizational statistics.
7. Names and addresses of messengers and alternates.
8. Any other information required by the Association on blanks furnished for that purpose.

Officers and Organization

ART. 13. The officers of the Association shall be a Moderator, Vice-Moderator, Clerk, Treasurer, Auditor, Historian, Chorister, three Trustees, and an Executive Committee and such other committees as may be authorized by the Association.

ART. 14. The officers and Executive Committee shall be elected at the first session of the annual meeting of the Association and shall assume the duties of their offices at the close of the annual meeting.

ART. 15. Any officer may be elected to succeed himself, except the Moderator shall not serve for more than two years in succession.

ART. 16. The Executive Committee shall consist of the pastors of the churches making up the Association, and one member from each church making up the Association. Each church shall appoint its own member to the Executive Committee.

Unless already on the Committee as a Pastor, or elected as a member by a church, the following officers of the Association shall serve as *ex-officio* members of the Committee: Moderator, Vice-Moderator, Clerk, Treasurer, Chorister, Chairman of Trustees, Associational Sunday School Superintendent, Training Union Director, Brotherhood President, and Woman's Missionary Union President.

The Executive Committee shall meet as soon as possible after the annual meeting of the Association and organize with proper officers and committees to best carry on the work of the Association, including a Finance Committee, a Missions Committee, and such other committees as it deems proper.

ART. 17. At the annual meeting the Moderator shall appoint a Committee on Committees which shall, at least thirty days before the next annual session, appoint and cause to function at the proper time, an Associational Nominating Committee, composed of fifteen members from over the Association, who shall nominate all officers and committees of the Association, not otherwise provided for in this constitution, provided all such nominations shall be thereafter subject to nominations from the floor.

Duties of Officers and Committees

ART. 18. The Moderator shall open punctually and preside over the annual meetings of the Association and all sessions thereof, appoint such committees as may be authorized by the Constitution, Rules of Order, or by the Association, enforce the

rules, preserve order, and exercise all the prerogatives of a presiding officer according to parliament usage.

ART. 19. The Vice-Moderator shall discharge the duties of the Moderator in his absence.

ART. 20. The Clerk shall keep a record of the proceedings of the Association; superintend the printing and distribution of the minutes; keep on file the printed minutes and other important papers of the Association; and shall serve as Secretary of the Executive Committee; for his services the Clerk shall be paid the sum of $100.00 annually.

ART. 21. The Treasurer shall receive all monies contributed to the Association by the member churches, shall make disbursements as authorized by the Association or the Executive Committee and shall make an annual report to the Association.

ART. 22. The Auditor shall audit the Treasurer's Books and attest his annual report to the Association.

ART. 23. The Historian shall collect facts of interest of the Association and the member churches and shall make a report to each annual meeting of the Association: for his services he shall be paid the sum of $25.00 annually.

ART. 24. The Chorister shall be responsible for the arrangement and conducting of all music at the annual sessions, and any special sessions, of the Association.

ART. 25. The Trustees shall hold title to the property of the Association and convey and use the same as directed by the Association or its Executive Committee. They shall have the powers granted to trustees of religious societies by the laws of the State of North Carolina, subject to the will of the Association. They shall make full and detailed reports to each annual session of the Association. They shall elect their own chairman and secretary. Any vacancies occurring in their membership between sessions of the Association shall be filled by the Executive Committee.

ART. 26. The Executive Committee shall cooperate with the North Carolina Baptist Convention in its program for the furtherance of the work fostered by that body within the bounds of the Mount Zion Association; it shall have regular quarterly meetings; and it shall act for the Association on any matters requiring attention between the annual meetings of the Association; it shall have power to fill any vacancies on the Committee during the year.

Amendments

ART. 27. The provisions of this Constitution shall not be waived at any meeting of the Association, except as herein provided for Amendments thereof.

ART. 28. Amendments to this Constitution may be made at any session of the Association upon affirmative vote of two-thirds of the voting members present, provided that the proposed amendment shall have been presented to the Moderator at least 10 days prior to the meeting and sumbitted to the Constitution Committee for its report and recommendation; it must be presented to the Association on the first day and voted upon by the Association on the second day, by a standing vote.

Application for Membership in the Mt. Zion Baptist Association of North Carolina

This is to certify that the (name of Church).....

.....of (address) .....in

church conference (date)....., 195....., voted to make formal application for membership in the Mount Zion Missionary Baptist Association, and pledges itself to support the Baptist Denomination and its program of carrying out Our Lord's Commands within the Association, the State, the Homeland, and throughout the world. It has been read before the congregation, and approved, the "Articles of Faith" known and commonly accepted by Baptists as the "New Hampshire Confession of Faith." It further pledges itself to live by the "Church Covenant" of a Missionary Baptist Church. It declares itself to be a duly constituted and organized Missionary Baptist Church, and will maintain this status at all times, or will voluntarily withdraw from the Association.

It understands that upon submitting this application to the annual session of the Association, and if the Association receives the application, it will be referred to the Executve Committee of the Association for study and investigation. The Church mantains the status of Associate Membership until such time as the Executive Committee makes a favorable recommendation that it be received into full membership with all the rights and privileges.

(Signed).....Pastor

.....Clerk

.....Deacon

.....Deacon

Rules of Order

1. The Association shall convene annually on Tuesday after the second Sunday in October and continue for two days or longer in the judgment of the Committee on order of Business, subject to the approval of the Association.

2. At the meeting of the Association, the Moderator of the preceding session shall preside until the end of the session at which his successor is known. In the case of his absence, the incumbent Vice-Moderator shall preside.

3. Each session of the Association shall be opened with religious exercises, to be conducted by whomsoever the Committee on order of Business shall designate.

4. A majority of the members present shall be quorum for the transaction of business, except in matters relating to the Constitution.

5. The members shall observe toward the officers and each other that courtesy which becomes Christians.

6. Any member wishing to speak shall rise and address the presiding officer. He shall confine himself strictly to the question under consideration, and avoid all personalities.

7. No member shall speak more than twice on the same subject without special permission.

8. All motions seconded shall be definitely stated by the presiding officer, or, at his request, be read by the clerk before the vote is called for.

9. When a question is under discussion, no other motion or proposition shall be received except to adjourn, to lay on the table, to amend, to commit, to postpone to a definite time, which several motions shall have preference in the order in which they come.

10. The Association shall have the right to decide what subjects shall be admitted to consideration.

11. The general business of the Association shall be determined by a Committee on order of business named at the previous meeting, that will report as soon as feasible after the opening of the first meeting of the Association. When adopted, their report shall become the order for the Association and cannot be changed except by vote of the Association as provided in section 10 above.

12. All questions of order not herein provided for shall be decided by rules of some recognized "Parliamentary Practice," preferably Mell's or Kerfoot's.

Proceedings

FIRST DAY, TUESDAY, OCTOBER 11, 1955

First Church, Burlington

MORNING SESSION

1. The eighty-sixth annual session of the Mount Zion Baptist Association was called to order by Moderator A. G. White, of Carrboro, at 10:00 o'clock in the morning in the First Church, Burlington, with 200 persons present. Chorister B. B. Sparrow, Mount Carmel, led in singing, "Crown Him With Many Crowns."

2. Dr. W. T. Smith, Mebane First, led in a period of worship, using the theme, "Following the Holy Spirit in Missions."

3. After a motion was made to such effect, the Association voted to consider the messengers present and others who would come as the official body of the Mount Zion Baptist Association.

4. The Rev. E. C. Chamblee, Grove Park, presented the order of business, and moved its adoption. Motion carried, subject to necessary changes.

10:00—Hymn No. 141: "Crown Him With Many Crowns".....Congregation
10:05—Worship: "Following the Holy Spirit in Missions".....W. T. Smith
10:15—Order of Business .....E. C. Chamblee
10:20—Appointment of Committees .....A. G. White
10:25—Report of Clerk and Registration .....Tom Freeman
10:30—"School of Missions in 1956" .....E. C. Wilkie
10:45—Business and Announcements
10:50—Introduction of New Pastors and Workers .....E. C. Wilkie
10:55—Hymn No. 368: "I Am Thine, O Lord" .....Congregation
11:00—"Promoting Associational Missions" .....W. A. Poole
Report—E. C. Wilkie
11:40—Special Music .....Burlington First Church
11:45—Scripture Reading and Prayer .....Elmer Cates
11:50—Sermon .....Warren E. Kerr
12:30—Adjournment for Lunch and Fellowship

Afternoon Session: "Baptists Witnessing in Other Lands"

2:00—Hymn No. 210: "Lead On, O King Eternal" .....Congregation
2:05—Worship: "Supporting Our Missionaries" .....Henry B. Stokes
2:15—"Our Baptist Publications and Foreign Missions".....Lillian Humphrey
Speaker—Marse Grant
2:35—"Medical Service and Foreign Missions" .....Walter M. Williams
Speaker—Richard K. Young
2:55—Report of Nominating Committee and Business

3:05—Hymn No. 329: "Rescue the Perishing" .....Congregation
3:10—Special Music .....Hocutt Memorial Church
3:15—"Our Mission Work in Japan" .....Worth C. Grant
4:00—Hymn No. 384: "Have Thine Own Way, Lord" .....Congregation
Prayer and Adjournment

Night Session: "Baptists Seeing Other Lands First-hand"

7:30—Hymn No. 261: "We've a Story to Tell" .....Congregation
7:30—Worship: "Having a Vision and Acting Upon It".....L. C. Cheek
7:45—"Scenes From the Land of the Bible" .....Tom M. Freeman
8:20—Special Music .....Edgar vom Lehn
8:30—Report on the Baptist World Alliance .....C. S. Prickett
9:05—Hymn No. 271: "The Morning Light Is Breaking" .....Congregation
Prayer and Adjournment

SECOND DAY—Morning Session

10:00—Hymn No. 21: "The Son of God Goes Forth to War" .....Congregation
10:05—Worship: "A Look at Our Judea" .....C. H. Stanfield
10:15—"Our Ministry to the Aging" .....C. S. Prickett
Speaker—James M. Hayes
10:30—"Our Sunday Schools in State Missions" .....T. C. Williams
10:40—"Our W. M. U. in State Missions" .....Mrs. J. R. Poindexter
10:50—"Our Training Union in State Missions" .....C. D. Gattis
11:00—"Our Brotherhood in State Missions" .....J. L. Maness
11:10—Business and Announcements
11:20—"Our Ministry in Child Care" .....Jack M. Euliss
Speaker—R. F. Smith
11:35—Hymn No. 13: "Saviour, Like a Shepherd Lead Us" .....Congregation
11:40—Special Music .....Moore's Chapel Church
11:50—"The Challenge in North Carolina" .....E. L. Spivey
12:30—Hymn No. 242: "O Jesus, Thou Art Standing" .....Congregation
Adjournment for Lunch and Fellowship

Afternoon Session: "Baptist Witnessing in the Home-land"

2:00—Hymn No. 150: "Jesus Shall Reign" .....Congregation
2:05—Worship: ". . . And Unto Samaria" .....Charles Nanney
2:15—"Christian Schools and Mission Volunteers" .....Ben C. Fisher
2:35—Report of Committees and Miscellaneous Business
2:45—"Making Possible a Sober Home-land" .....W. P. Biggerstaff
3:00—Report of Historian .....R. H. Hutchison
3:10—Hymn No. 151: "O Zion, Haste" .....Congregation
3:15—"The Need for a Strong Witness in the Home-land".....John C. Caylor
3:45—Hymn No. 239: "Blest Be the Tie That Binds" .....Congregation
Prayer and Final Announcement

5. The Moderator appointed two committees. Place and Preacher Committee for next year's session: C. H. Stanfield, Chm., John Johnson,

B. L. Walker. Resolutions Committee: R. L. Councilman, Chm., H. R. Montgomery, G. W. Swinney.

6. The Clerk made his report, which revealed that of the 45 churches in the Association, 9 had failed as yet to turn in their letters.

7. Dr. C. Sylvester Green, Vice-President of Wake Forest College, was recognized and spoke briefly about the College moving to Winston-Salem next year.

8. Associational Missionary E. C. Wilkie gave a report on the "School of Missions" scheduled for September 16-21, 1956.

9. The Clerk presented a recommendation from the Executive Committee that Northside and Edgewood Churches be received into full fellowship in the Association. By unanimous vote the recommendation was adopted, and the Pastors and messengers of the churches were recognized. The Application of the New Hope Church, Route 4, Burlington, was read and received by vote of the Association as an Associate Member.

10. The Clerk read a letter from the Mount Carmel Church requesting a letter of dismission from Mount Zion Association for the purpose of uniting with the Yates Association. By unanimous vote the letter was granted.

11. Rev. J. M. Hayes, Superintendent of the N. C. Baptist Homes, was given the privilege of brief remarks on the work with the aging.

12. Associational Missionary Wilkie introduced the new Pastors who have come into our Association since the last meeting: Bruce Cresson, Assistant Pastor at Hillsboro First; Robert L. Smith, Educational Director at Mebane First; S. E. Elmore, Pastor at Staley Memorial; several others were not present.

13. The Association sang the hymn, "I Am Thine, O Lord."

14. Pastor W. A. Poole, Graham, First, reported for the Committee on Associational Missions, indicating that more of our churches are participating in the program than ever before. He presented Treasurer B. M. Simmons, Graham First, who gave his annual report, which is included in the book of reports. Curtis Oakes, Glen Hope, Chairman of the Building Committee of the Association, reported on the construction of the Associational Missionary's home, which is nearly ready to be occupied. It is in Greenway Park, Graham.

15. Associational Missionary E. C. Wilkie presented his annual report, which is carried in the book of reports. It was unanimously adopted.

16. The report on Associational Missions was also adopted by vote.

17. Treasurer B. M. Simmons presented the proposed budget, which was adopted. A copy of this budget is in the book of reports.

18. James Dunn, Grove Park, a member of the Executive Committee, presented the report of the Committee on Constitutional Changes. These changes will be voted on at the session tomorrow.

19. Pastor Carlton S. Prickett, of the host church, was recognized, and

gave us a warm welcome to the First Church, Burlington. He explained the location of the rest rooms and how to get to the yard where the lunch is being spread.

20. Mrs. Brown and Mrs. Huffstetter, of the First Church, Burlington, sang "He Hideth My Soul," accompanied by Mrs. Kathleen Merrill, at the organ.

21. Pastor Charles Nanney, Swepsonville, read from Acts 9 and Matthew 28:16-20, and led in prayer.

22. Pastor Warren E. Kerr, West Hill, preached the annual sermon on the topic, "Our Mission to the World, and World-wide Missions." His message stirred the messengers deeply. He then led in our prayer and the saying of grace.

TUESDAY AFTERNOON SESSION

23. Chorister Sparrow led in singing, "Lead On, O King Eternal."

24. Pastor Henry B. Stokes, Carrboro, read from Isaiah 6 and spoke briefly on "Supporting our Missionaries." He then led in prayer.

25. Moderator White presented Dr. W. C. Strickland, of Southeastern Seminary, Wake Forest, who spoke on the work in the Seminary.

26. Miss Lillian Humphrey, First Church, Burlington, presented the report on Baptist publications, which was adopted by the Association. She then presented Editor Marse Grant, of *Charity and Children,* who spoke on the subject of the report. It was a stimulating and helpful message.

27. Mr. Walter M. Williams, Swepsonville, presented the Baptist Hospital report, which was adopted. In the course of his remarks Mr. Williams recognized Henry and Charles M. Walker, of Hillsboro, who, with himself, have been attending the Association for 46 years. He then presented Dr. Richard Young, of the Baptist Hospital, in Winston-Salem, who spoke on our healing ministry.

28. Mrs. Harry Puckett, Burlington First, presented the report of the Nominating Committee, which was adopted, subject to possible changes which might be made if the constitutional changes are adopted tomorrow.

29. The Association sang the hymn, "Rescue the Pershing."

30. Foreign Missionary Worth C. Grant, spoke on "Our Mission Work in Japan." His message was a thrilling testimony and a stirring challenge. He said that with 25,000 pastors here in the homeland, and with 10,000 ministerial students in our colleges and seminaries, we still have only 350 men on foreign mission fields. A great many lifted their hands in response to his invitation to rededication of life.

31. Pastor A. C. Starling and some members of the New Hope Church were recognized, their church having petitioned the Association for membership this morning.

32. After singing a hymn, "Have Thine Own Way, Lord," Charles Nanney, Swepsonville, closed the first day session with prayer.

TUESDAY NIGHT SESSION

33. The evening session in the First Church, Burlington, was opened with the singing of "We've a Story to Tell to the Nations," led by Bob Smith, of Mebane First. About 150 were present.

34. Pastor Leon C. Cheek, Bethel, read from Isaiah 6:1-8, and spoke on "Having a Vision and Action Upon It," after which he led in prayer.

35. An offering for Associational Minutes was taken, amounting to $26.14.

36. Pastor Tom M. Freeman, Hocutt Memorial, presented a motion picture of scenes taken in a summer tour of the lands of the Bible, describing them as they flashed on the screen.

37. Mr. Edgar Vom Lehn, Minister of Music in the First Church, Burlington, sang a solo, "I'd Rather Have Jesus," accompanied by Mrs. Kathleen Merrill at the organ.

38. Dr. Carlton S. Prickett, Burlington First, presented a report on the Jubilee Congress of the Baptist World Alliance, which he attended in London, England, last summer. He said that the meetings emphasized personal evangelism, Christ as the center of Baptist life, and Baptists as propounders of religious liberty.

39. The Association sang the hymn, "The Morning Light Is Breaking."

40. The session was closed with prayer by Pastor Tom M. Freeman, Hocutt Memorial.

SECOND DAY, WEDNESDAY, OCTOBER 12, 1955

Moore's Chapel Baptist Church

MORNING SESSION

41. Moderator A. G. White called the session to order and Mrs. E. C. Wilkie led in singing "The Son of God Goes Forth to War."

42. Pastor C. H. Stanfield, Altamahaw, led a period of worship, reading from Acts 1:1-11 and speaking on "A Look at Our Judea." He then led in prayer.

43. Pastor Carlton S. Prickett, Burlington First, presented the report on Homes for the Aging, and spoke briefly on the subject. Report adopted.

44. Pastor Thomas C. Williams, Antioch, presented the Sunday School report, which was adopted.

45. Mrs. J. R. Poindexter, Burlington, First, presented the Woman's Missionary Union report, which was adopted. The time was extended to allow Mrs. George N. Harward, Carrboro, to speak on the history of

the W. M. U. in Mount Zion Association, which will celebrate the 50th anniversary next year.

46. Mr. C. Dewey Gattis, Sr., Hocutt Memorial, presented the report on the Baptist Training Union, which was adopted.

47. Mr. James L. Maness, Glen Hope, presented the report on Brotherhood work, which was adopted.

48. The Association sang the hymn, "Savior, Like a Shepherd."

49. During the business period Mrs. J. R. Poindexter, First Church, Burlington, presented the following recommendation:

"That the promotion of the Order of Royal Ambassadors be under the direction of a Joint Committee until the Joint Committee plan on the state level terminates. The chairmen of the committee shall be elected by the committee.

"That the Joint Committee on Order of Royal Ambassadors be composed of the following: Associational W. M. U. Sup't., Youth Leader, Brotherhood President, Brotherhood Promotional Vice-President, One layman nominated annually by the Nominating Committee, W. M. U. Director of Missionary Fundamentals, or one W. M. S. member appointed annually by the W. M. U. Sup't., the Moderator *ex-officio,* and the Royal Ambassador counselor *ex-officio.*

"That Royal Ambassadors shall continue to follow the plan of work as outlined in the guide for Counselors of R. A. Chapters, the manuals, and Ambassador Life.

"That the Brotherhood item in the budget be made sufficient to share equally with the W. M. U. in providing for the needs of Royal Ambassador work.

"That the Royal Ambassador counselor or Youth Leader shall report quarterly to the Regional Royal Ambassador Counselor and to the State R. A. Secretary.

"That the Joint Committee on R. A. Work shall report annually to the Association."

After some discussion the recommendation was adopted.

50. James Dunn, Grove Park, presented proposed changes in our Constitution which were read to the Association yesterday. After some discussion the changes were adopted by standing vote of the Association. Here are the changes:

ARTICLE 16

The Executive Committee shall consist of the pastors of the churches making up the Association, and one member from each church making up the Association. Each church shall appoint its own member to the Executive Committee.

Unless already on the Committee as a Pastor, or elected as a member by a church, the following officers of the Association shall serve as *ex-officio* members of the committee: Moderator, Vice-Moderator, Clerk, Treasurer, Chorister, Chairman of Trustees, Associational Sunday School Superintendent, Training Union Director, Brotherhood President, and Woman's Missionary Union President.

The Executive Committee shall meet as soon as possible after the annual meeting of the Association and organize with proper officers and committees to best carry on the work of the Association, including a Finance Commitee, a Missions Committee, and such other committees as it deems proper.

ARTICLE 17

"At the annual meeting the Moderator shall appoint a Committee on Committees which shall, at least thirty days before the next annual session, appoint and cause to function at the proper time, an Associational Nominating Committee, composed of fifteen members from over the Association, who shall nominate all officers and com-

mittees of the Association, not otherwise provided for in this constitution, provided all such nominations shall be thereafter subject to nominations from the floor."

ARTICLE 26

After "Bounds of the Mount Zion Association"; instead of "it shall meet as often as it may elect for the effectual performance of its duties," be made to read, "It shall have regular quarterly meetings."

ARTICLE 28

Amended to read: "The annual meeting of the Association on the first day and voted upon by the Association the second day, by a standing vote." (See page 23 of current Minutes for Dr. Prickett's motion at last annual session about this change.)

51. Mrs. E. C. Wilkie presented the report on the Baptist Orphanage for Mr. Jack M. Euliss, who was unable to attend. Report adopted. The Rev. R. F. Smith, Pastor of the Kennedy Home Baptist Church, spoke on the child care program of North Carolina Baptists, emphasizing the home-like atmosphere, the adequate church buildings, the social service and rehabilitation work that is done.

52. Special music, a baritone solo, was presented by a member of the host church.

53. Dr. E. Lowell Spivey, Secretary of Missions for North Carolina Baptists, spoke on "The Challenge of North Carolina." His message was forceful and challenging.

54. The closing prayer and grace for the meal was given by Pastor L. A. Nall, of the Calvary Church.

WEDNESDAY AFTERNOON SESSION

55. The session opened with the singing of "Jesus Shall Reign," led by Mrs. E. C. Wilkie.

56. Pastor Charles W. Nanney, Swepsonville, led in worship, reading from Acts 1 and speaking on "And unto Samaria," after which he led in prayer.

57. Rev. Ben C. Fisher, of Southeastern Baptist Seminary, spoke on "Christian Schools and Mission Volunteers." His message was splendid and was received gladly by the messengers.

58. During the business period Pastor R. L. Councilman presented the report of the Resolutions Committee, which was adopted.

59. Pastor R. L. Councilman also presented the Auditor's report. Adopted.

60. The Moderator appointed the Committee on Committees for next year: Mr. Ed. Love, Graham First, Chairman; L. C. Gardner, Mebane First; Pastor L. A. Nall, Calvary.

61. The Committee on Place and Preacher reported as follows: First day, Antioch; Second day, Bethel; Preacher of annual sermon, Missionary E. C. Wilkie; Alternate, Pastor E. G. Hancock.

62. Pastor J. H. Waugh, Jr., moved that the 1955 Minutes be dedi-

cated to the memory of deceased Pastors Ralph A. Wilson, Glencoe, R. E. Heath, Oak Grove, and C. H. Henderson, Moore's Chapel. Motion carried.

63. Missionary E. C. Wilkie presented the report on Temperance for W. P. Biggerstaff, who could not be present. The report was adopted.

64. Historian R. H. Hutchison, Moore's Chapel, presented his report, which was a history of Moore's Chapel Church. The report was adopted.

65. The Association sang, "O Zion Haste."

66. Dr. John C. Caylor, Editor of *Southern Baptist Home Missions* magazine, Atlanta, Georgia, spoke on the "Need for a Strong Witness in the Homeland." He gave a splendid address on Baptist World Missions and the function of the Co-operative Program in our mission endeavors.

67. The Association sang, "Blest Be the Tie that Binds."

68. Rev. Ben C. Fisher led the closing prayer.

Reports

ASSOCIATIONAL MISSIONARY'S REPORT
(October 1, 1954-September 30, 1955)

1. Preached 109 sermons, including six revivals and Enlargement Campaigns.
2. Delivered 2 addresses on special occasions.
3. Spent a total of 43 nights in 8 weeks of Study Courses in as many churches, including T. U., S. S., and January Bible Study Week courses—and teaching Intermediates in one ten-day Bible School.
4. Conducted 12 devotional programs over Burlington Radio Stations.
5. Gave 8 Brotherhood addresses.
6. Participated in 7 ordination services, including six for deacons and one for a minister, and preaching the sermon in five instances.
7. Addressed 2 R. A. Chapters.
8. Conducted 1 three-day Deacons' School.
9. Delivered the addresses at 2 "Youth Night" Banquets.
10. Gave 4 W. M. U. programs—2 Circle meetings, and 2 General meetings.
11. Presented 6 visual aid programs in the churches.
12. Gave 5 Sunday School addresses in classes or assemblies.
13. Attended 2 "Open House" events for the pastors on the field.
14. Served as Chairman for the Burlington City Census in February, and served as consultant in the Graham City Census.
15. Conducted 7 prayer meetings.
16. Performed 1 wedding.
17. Planned and conducted the Associational R. A. Conclave at Chapel Hill.
18. Worked with Burlington First Church in the Associational Bible Teaching Clinic—and attended four nights.
19. Attended 16 Pastors' Conferences—Associational and City.
20. Visited in 9 services, mostly Revivals and Homecomings, in various churches, with some minor participation in most.
21. Arranged and supervised the work of our Summer Student Worker, Mr. David Pittman, who did an excellent job in conducting six Vacation Bible Schools in six of our churches—and in addition served as pulpit supply for several pastors during the summer months, and has served for the last few weeks as supply pastor of the Moore's Chapel Church. He conducted an "extra" Bible School for the Alamance Church, and in every way has endeared himself to our people and churches.

Outside the Association!

I rendered some service in the following churches outside the Association during the year: First Baptist Church, Colored, Burlington (W. M. U. Address); Eller Memorial Church, Greensboro (Supplied pulpit 4 times); Wood Church, Wood (Revival and Homecoming Address); Gibsonville Church (Youth Night Speaker); Providence Church, Roxboro ("M" Night speaker); Fayetteville St. Church, Asheboro (Sermons); Yanceyville First Church (Beulah Association Brotherhood Banquet—speaker); Fork Church, Fork (Revival); Troutman Church, Troutman (Revival); Carolina

Avenue Church, Thomasville (Youth Day Speaker); Mills Home Church, Thomasville (Homecoming Speaker); Kinston First Church, Kinston (Sermons); Pleasant Meadow Church, Haysville (Enlargement Campaign), and Guess Road Church, Durham (Yates Associational "Church and Denomination Night" speaker).

DENOMINATIONAL MEETING ATTENDED IN INTEREST OF THE WORK

I attended denominational meetings during the year in the following places: High Point, N. C., Charlotte, N. C.; Atlanta, Georgia; Greensboro, N. C. (2); Durham, N. C.; Miami, Florida; Raleigh, N. C.; Asheboro, N. C., and Caswell Assembly, South Port, N. C.

Those of you who have been "plagued" with letters, bulletins, and announcements must have some idea of the many hours spent in the office promoting our work through that medium. 26,000 miles were travelled within the association, and approximately 8,000 outside the association—a total of 34,000 miles.

Finally, I want to mention the help and inspiration that has come from the "Woman of The House"—Mrs. Wilkie has been indispensable in every way, and has been kept busy here and there by the churches. A summary of her activities include: 1. Conducting 2 Mission Study Institutes. 2. Teaching 17 Mission Study classes. 3. Giving 25 W. M. U. Circle Programs. 4. Conducting 4 Prayer meetings. 5. Attending 11 Committee meetings. 6. Giving 2 Banquet addresses. 7. Giving devotional at Woman's Rally. 8. Attending state W. M. U. Meeting at Asheville. 9. Playing for G. A. Coronation Service. 10. "Preaching" once at Swepsonville. 11. Part in Installation Service at Burlington First Church. 12. Program on State Missions at Glen Hope Church. 13. Regularly conducted the choir and taught a Sunday School Class at Kinnett Memorial.

Thanks to each of you for a WONDERFUL year!

E. C. WILKIE, Missionary

ASSOCIATIONAL MISSIONS REPORT

It has been the purpose of your Associational Missions Committee during the past year to "strengthen the stakes" of our Missions Program in all of our churches. Although it has not been a year in which any new missions have been started, we are happy to report that there are more churches in our Association cooperating in and supporting the program of Associational Missions than ever before. For this fact we are profoundly grateful to God. Your committee is grateful for any part that it might have had in bringing about greater participation on the part of the churches. We would commend every church for the role that it has played in the success of the work, and would urge continued participation not only in the cause of Christian Missions in our Association, but around the world. Our desire, and our goal, is to see every church in the Association dedicated to the cause of world missions and supporting the program both spiritually and materially.

Your Missions Committee has lead in the discussions pertaining to enlarging our Executive Committee to include the pastor and a representative from each church in the Association, and looks with favor upon this suggestion.

One of the accomplishments in which your committee rejoices with you and has had a part in bringing to fruition, along with your Executive Committee, is the construction of a new house for our Associational Missionary and his family. We would express our thanksgiving to God for this achievement and for the part that each church has had in making this dream come true. We would urge the continued support of every church until the indebtedness on the house shall have been liquidated.

Your Missions Committee and your Associational Missionary stand ready to serve you and the interests of the Kingdom of God at all times and pledge their wholehearted support in starting any new work in which the Lord leads, and in strengthening the work of every church.

Let us go on in each of our churches in the great work of world missions until the "earth shall be full of the knowledge of Lord, as the waters cover the sea."

Respectfully submitted,
Rev. W. A. Poole, Chairman
Dr. W. T. Smith, Vice-Chairman
Mrs. C. W. Sharpe, Secretary
Mr. J. M. Cheek
Mr. Leon Henderson
Mr. H. L. Hamilton
Rev. Henry B. Stokes

ASSOCIATIONAL TREASURER'S REPORT

Oct. 1, 1954-Sept. 30, 1955

On hand 10/1/54 ..... $1,069.94

RECEIPTS (General Fund)

Alamance	60.00
Andrews Memorial	300.00
Antioch	75.00
Bethel	50.00
Burlington First	1,145.00
Brookwood	120.00
Calvary	75.00
Cane Creek	80.00
Carrboro First	85.00
Chapel Hill	50.00
City Lake	24.00
Cross Roads	25.00
Deep Creek	40.00
Edgewood	30.00
Efland	30.00
Elon	55.00
Fairview	60.00
Fellowship	0
Glencoe	60.00
Glen Hope	320.00
Glen Raven	0
Gospel Tabernacle	0
Graham First (100.00 1954)	500.00
Grove Park	180.00
Haw River	125.00
Hico	0
Hocutt Memorial	980.00
Mebane First	400.02
Hillsboro First	75.00
Kinnett Memorial	200.00
Mars Hill	60.00
McDuffie Memorial	40.00
Merry Oaks	0
Minute Fund	571.13
Moore's Chapel	80.00
Mount Adar	60.00
Mount Carmel	250.00
N. C. State Convention	1,000.00
Northside	18.00
Oak Grove	60.00
Ossipee	0
Riverside	33.44
Swepsonville	337.00
Staley Memorial	0
Tabernacle	0
West Hill	25.00
Total Received	$7,726.59
Total on hand & Rec.	$8,796.53

EXPENDITURES

Salary—Missionary	$4,500.00
Christmas Bonus	75.00
Car Expense	600.00
Rent—Pastorium	720.00
Annuity—Missionary	320.00
Conventions & Assemblies	149.04
Telephone	190.59
Postage	149.07
Salary—Summer Worker	120.00
Office Supplies & Printing	235.97
Associational S. S.	189.71
Associational T. U.	200.00
Associational Brotherhood	110.00
Printing of Minutes	428.79
Clerk's Salary	100.00
Historian's Salary	25.00
Miscellaneous	25.34
Treasurer's Bond	12.50
Capital Outlay (Edgewood)	200.00
Total Expenditures	$8,351.01
Total Receipts & on hand	8,796.53
Less Expenditures	8,351.01
Balance Oct. 1, 1955	$ 445.52

RECEIPTS FOR MISSIONARY'S HOME

Altamahaw	$ 50.00
Antioch	75.00
Bethel	50.00

Burlington First	750.00
Calvary	265.00
Cane Creek	75.00
Carrboro First	200.00
Chapel Hill	250.00
Cross Roads	50.00
Edgewood	25.00
Efland	20.00
Elon	50.00
Fairview	25.00
Glen Hope	350.00
Glen Raven T. U.	10.00
Graham First	300.00
Hocutt Memorial	500.00
Hillsboro First	50.00
Kinnett Memorial	18.75
Mars Hill	100.00
Mebane First	200.00
Moore's Chapel	106.88
Mount Adar	30.00
Mount Carmel	150.00
Northside	50.00
Oak Grove	50.00
Ossipee	25.00
Riverside	50.00
Swepsonville	119.83
Total from Churches	$3,995.46
Bank of Alamance—Loan	5,000.00
Zimmerman Lumber Co.	250.00
Grand Total	$9,245.46

EXPENDITURES

Purchase of Lot	$1,263.63
Blueprints	9.00
Cunningham Brick Co. (Brick)	720.00
Permits—Taps and Water	156.00
Sumner Bros.—Dirt	52.50
Graham Hardware—Materials	149.76
Garland Johnson—Masonry	891.00
Saw Service—Duke Power Co.	6.30
Delmas Adams—Architect	50.00
Plumbing and Heating	600.00
C. E. McVey—Carpenters	1,350.00
Burlington Paint & Glass	81.60
R. Murray—Sheetrock Finisher	185.00
Roger Moore—Concrete	2,405.00
C. Vaughn—Brick Cleaner	75.00
Smith Feed Co.—Sand	58.80
Total Expenditures	$8,053.79
Total Receipts	9,245.46
Less Expenditures	8,053.79
Balance Oct. 1, 1955	$1,191.67

Respectfully submitted,
B. M. SIMMONS, Treasurer

AUDITOR'S REPORT

I have examined the books of our Treasurer, Brother B. M. Simmons, and found them to be in excellent condition. The books are in balance and all funds accounted for and listed as received and spent. Our Association is greatly indebted to Brother Simmons for a job well done.

R. L. COUNCILMAN, Auditor

BUDGET FOR THE MOUNT ZION ASSOCIATION

(October 1, 1955—September 30, 1956)

Missionary's Salary	$4,500.00
Christmas Bonus	75.00
Car Expense	600.00
Rent (Or payment on house—estimated)	720.00
Relief and Annuity	320.00
Conventions, Assemblies, and Conferences	200.00
Telephone	200.00
Postage	175.00
Summer Student Worker (Salary—six weeks)	120.00
Office Supplies and Printing	275.00
Associational Sunday School	125.00
Associational Training Union	200.00

Associational Brotherhood	125.00
Minute Fund	450.00
Clerk's Salary	100.00
Bonding Of Associational Treasurer	12.50
Historian's Salary	25.00
Capital Outlay (Mission Points)	500.00
Miscellaneous	30.00
Total	$8,752.50

BAPTIST BROTHERHOOD REPORT

We have 15 active Brotherhoods with 497 men enrolled, and to this number have been added the Royal Ambassadors, with 233 boys enrolled. The Brotherhood is gradually assuming the responsibility of the work with the boys, and a resolution to this effect is being presented to the Association this year (see paragraph 49 in proceedings). We have had successful mass meetings for men during the year at Hillsboro First Church and Swepsonville Church, and the work of the Baptist Brotherhood is looking up.

JAMES L. MANESS, President.

BAPTIST HOMES FOR THE AGING REPORT

The North Carolina Baptist Homes for the Aging began their fifth year of operation March 16, 1955. This has been a year of encouraging progress. Both Homes—Resthaven and Albemarle—have had a continuing waiting list of applicants. As soon as a vacancy occurs there are far more applicants for admission than can be accepted.

This year will be remembered as one of notable enlargement of facilities. Construction of the Administration and Residential Building, costing $300,000, will get under way, and it should be completed by this time next year. The new building will provide office facilities, dining room, kitchen, chapel, infirmary, recreational and handicraft space, and rooms for forty additional residents, thus raising the total capacity of the Homes to 95 residents.

Two-thirds of the cost of the new building is now in hand, counting the value of real estate turned over to the Homes. Personal and corporation gifts are being received which will further add to the amount on hand.

Memorial gifts may be made in the following way: A gift of $300.00 will furnish a room; $1,000.00 will endow—furnish and maintain—a room; $3,000.00 will pay cost of building a room. In either case, a memorial plaque—bearing the name of donor and the name of the person memorialized, or honored—will be placed on the door of a room.

Miss Nettie Pearl Willis gave her homeplace at Vale, N. C., as a memorial to her mother, Mrs. Laura Elliott Goode Willis. The property will be sold and proceeds be used to erect a cottage on the permanent site of our Homes. In addition, Miss Willis made her will in favor of the Homes.

Increasing support on the part of our churches and denominational program gives great encouragement. So far this year, our Special Day Offering has reached almost $70,000.00

Since many of the churches put the Homes in the budget instead of taking a special offering, and some of the churches wait until the end of the calendar year to send their gifts, a complete report for the year cannot be made at this time. But it is likely that our goal of $100,000.00 for the special offering will be nearly reached. In addition, the Homes will receive $39,850.00 as their share of the Nine Year Program, according to the estimated budget.

With increasing aid from denominational sources, the Homes are helping a larger number who do not have the sufficient funds with which to pay the cost of keep as

residents. In fact, about ninety per cent of all the residents are being helped by the Homes—some with about two-thirds of the cost of keep, and others with about one-third. Less than ten per cent of the residents in the Homes have turned over enough assets to pay their cost of keep on the life plan. Regardless of financial condition, an applicant is received into the Homes on the basis of need and room available.

All connected with the Homes—staff and residents—are most grateful for the prayers and support of our friends. "Hitherto hath the Lord helped." Surely all North Carolina Baptists should be grateful for the progress made thus far. Let us all rally to the challenge to render a greater ministry to the increasing number of aging friends who need the services of our Homes.

The total gifts in the "special offering" from Mount Zion Association last February was $2,146.36.

Respectfully submitted,
CARLTON S. PRICKETT.

BAPTIST HOSPITAL REPORT

Our Baptist Hospital fills an important place in the life and work of North Carolina Baptists. It will probably serve 50,000 patients this year, touching every area of our State. The capacity of our Hospital has been increased to 450 beds, including bassinets, and a great many new and enlarged facilities have been added to render service to our people.

In addition to the great host of sick people who receive medical attention and care, our Hospital provides an educational program for more than 450 young people who are in training to become nurses, doctors, technicians, pastors and other Christian workers. The Nursing School has graduated 653 nurses since it was opened in 1923, and the Medical School has graduated 540 doctors since it was opened in 1941. A number of nursing students and medical students are now in training for foreign mission service. Dr. and Mrs. J. P. Satterwhite and Dr. and Mrs. C. F. Clark, all from the nursing school and medical school in Winston-Salem, are in Japan with our new Baptist hospital which has just been opened. Dr. Satterwhite has been in charge of the preparation of the hospital and will be in charge of its operations. Dr. Luke Kitahata, a brilliant young Christian who was led to Christ by Edwin Dozier while he was in medical school at the Imperial University of Tokyo, is this month completing six years of special training at our Baptist Hospital and will go back to Japan in November to work in our new Baptist Hospital as a neuro-surgeon (nerve and brain surgery). Dr. and Mrs. J. T. McRae have just recently returned from their first term of medical service in the Near East, where he has been working at the hospital in the International Gaza Strip where there are thousands of refugees to be cared for. Dr. McRae is a graduate of the medical school in Winston-Salem and is taking advanced work in surgery during his furlough.

The Department of Pastoral Care of our Baptist Hospital interviews the prospective mission appointees, along with the medical examinations, in helping to determine the prospects' qualifications for mission service. This department works in close cooperation with the Foreign Mission Board in this respect and also in counseling with our missionaries on furlough and prospective missionaries who have special problems or need special guidance in this field. A great many of our missionaries go to our Baptist Hospital for their physical examinations and for treatment, if treatment is needed, while they are on furlough. Our Hospital is tied in very closely with the work of our Foreign Mission Board. The Department of Pastoral Care provides Christian counseling and guidance for the patients, students, hospital staff and personnel, as well as hundreds of others who come to the hospital from over the State for this purpose alone.

It is not easy to estimate the value of these and other services rendered by our

hospital to multiplied thousands of people of all ages in the fields of health, education, and spiritual guidance.

The cost of carrying on this program for such a multitude of people is tremendous—more than two million dollars a year. One-half million dollars of this is spent in helping to care for sick people who are not able to pay for the service they need. This amount is in addition to the free service rendered by the doctors. Here the Churches of our Association have the opportunity and privilege of sharing in the work carried on by our Baptist Hospital. Through the Mother's Day Offering taken in our Churches, we can all have a part in helping to pay the hospital expense of many patients in need of financial assistance. Mount Zion Association Churches gave the largest Mother's Day Offering this year that we have ever given. Forty-three of the Churches reported a Mother's Day Offering, and of these 43 Churches, 29 showed an improvement over the Mother's Day Offering made in 1954. The 1955 Offering amounted to $6,088.04, a gain of at least $1,653.87. This year many of our Churches appointed a special Hospital representative who helped the pastor and Sunday School superintendent promote the Mother's Day Offering. These special representatives served well in presenting the needs of our Baptist Hospital and challenging the people to make a worthy Mother's Day Offering.

Although the 1955 Mother's Day Offering in our Association was an outstanding one, we must strive to encourage *every member* of our Churches to contribute just as much as possible to this worthy cause. My life-long appeal to the Churches has been to give *every one* an opportunity to have a part in carrying on the Master's work; and, surely, if *each person* in *each Church* is inspired to do his part, we can anticipate a greater Mother's Day Offering than ever before.

Respectfully submitted,

WALTER M. WILLIAMS.

BAPTIST ORPHANAGE REPORT

During the past year, your program of child care in North Carolina moved steadily forward as a total of 713 children were cared for at the Baptist Orphanages. At the same time, services were given to 600 other children as the staff helped in the placement of these in homes throughout the state.

A fine building program was continued both at Kennedy Home and Mills Home. The church building at Kennedy Home is almost completed and is considered one of the most beautiful in the state. This has been considered one of the greatest needs for the 160 children at Kennedy Home.

During this year, Broy Hill Swimming Pool was constructed at Mills Home. This construction was made possible by the gift from the Broy Hills of Lenoir, North Carolina.

In 1954, the orphanage income from the churches was at an all-time high. The Baptist Churches of North Carolina continue to send the orphanage support through the once-a-month offering as well as through the cooperative program.

Under the new plan of support by the Baptist State Convention, the Thanksgiving Offering becomes more important than ever before. Future expansion in our child care program will depend largely upon the Thanksgiving Offering. Therefore, we urge you to promote a worthy Thank Offering in your church this year with a goal for each person in the church to give at least "one day's pay" to help the homeless children who cannot possibly help themselves.

Mount Zion Baptists have always supported the Baptist Orphanages of North Carolina. Let us continue our support of this worthy program.

Respectfully submitted,

JACK M. EULISS.

BAPTIST PUBLICATIONS REPORT

The printed page has great power; its message can go to many places where the spoken word and a sermon cannot be heard. Christian literature is a mighty force for good in promoting the work of the Kingdom and in sowing the seeds of righteousness in the minds of people today. There is a vast flood of bad literature that promotes paganism, worldliness, and downright evil thoughts and deeds. Some of this unwholesome literature naturally finds its way into the homes of Baptist people. Baptists have compelling reasons to seek out and use the fine Christian literature that is available today, and surely they ought to read the excellent variety that comes from Baptist presses.

Perhaps no body of people in the world has a finer array of wholesome, inspiring literature for all ages than Baptists. The aim of it all is to inform the people, to unify and enlist them in the Lord's work, to indoctrinate them in Baptist truths, to uphold the Bible and its teachings, and to point out the great sweep of Baptist work that claims the best efforts of all who serve God in these days. Christian literature must be promoted, read and used by our people in our homes and in our churches, if the whole program is to be carried out by Baptists working together.

When the North Carolina Baptist Convention was organized in 1830, its main purpose, as stated in the constitution, was "the promotion of missions, education, social service, and the distribution of sound religious literature." Shortly afterward, in 1833, the BIBLICAL RECORDER was founded, and for 122 years it has borne the true message of Baptist life, growth and thought in North Carolina.

Our Orphanage paper, CHARITY AND CHILDREN, was begun in 1887 and now has a circulation of 48,000 and comes to us for the same price as it began. The BIBLICAL RECORDER has a circulation of 61,000 and can be secured for $2.50 for individual subscriptions, $2.00 for members in the Club Plan and for $1.50 in the Every-Family Plan.

Let us remember in prayer those who edit these publications that theirs shall be a faithful witness in the churches and homes of our state. May we realize the opportunity for information and inspiration in these publications and become informed Baptists.

Respectfully submitted,
LILLIAN HUMPHREY.

HISTORIAN'S REPORT

HISTORY OF THE MOORE'S CHAPEL BAPTIST CHURCH

J. H. Vernon, Missionary of the Mount Zion Baptist Association, on Tuesday night after the first Sunday in September, 1873, held the first recorded meeting at Moore's School House near Saxapahaw. He preached at night and even if it was fodder pulling time he reported good congregations. There were several Baptists in the community belonging to four Baptist churches eight to twelve miles away. Some of them wanted to organize, but others thought it would weaken the home churches. Men had wives of other denominations or wives had husbands of other denominations. The Missionary thought the time was ripe to organize.

In April, 1874, Cane Creek Baptist Church authorized Chesley Moore and E. F. Freeman to sit with our Missionary and brethren Green Moore, Jesse Winningham, W. C. Moore and G. C. Guthrie at Moore's School House in Church Conference to receive and baptize members into the fellowship of this church. On April 7, 1878 Moore's Chapel Baptist Church was constituted at Moore's School House by Elder R. A. Patterson and Samuel Baldwin, consisting of 33 members from Cane Creek, Mount Olive, Antioch and Mount Gilead Baptist Churches, with Chesley Moore, Green Moore and G. C. Guthrie deacons, and J. H. Winningham church clerk. R. A.

Patterson was called as pastor. The Church adopted a church covenant and joined the Mount Zion Baptist Association.

With Chesley and Green Moore donating the land, a church house was completed in 1880 at a cost of $767.52. The pastor contributed his year's salary, $25.00, to the building fund. Columbus Durham, of the First Baptist Church, Durham, preached the dedication sermon on the text, "I must be about my Father's business."

Just before the Mount Zion Association was held at Moore's Chapel in 1882, a white washed paling fence was erected around the church and graveyard at a cost of $45.00. Later when the Fence Law was repealed the fence was sold and the money received put on the Pastor's Salary. For the first ten years under the pastorate of R. A. Patterson and R. A. Moore, the church almost tripled in membership. However a few members had been excluded for joining the Freewill Baptists, and two large families left the church and joined the M. P.'s.

In the period from 1888 to 1921 Elders O. T. Edwards, J. L. Smith, J. W. Watson, J. F. McDuffie, A. C. Hamby, N. H. Shepherd, R. B. Lineberry, W. T. Hurst, R. P. Ellington, L. R. Dixon, and Spurgeon Glosson served as pastors. Most of them lived a day's travel from the church and often preached only one Sunday afternoon a month. During this time the membership declined almost to the number when organized. Many things caused this decline. The pastors were good men but were absentees.

The families of leading members were large, but their children moved away or married into families of other denominations and ceased to be Baptists. Wages were low in the mill and mill workers often moved. During this time Sunday School was conducted only during warm weather on Sunday afternoons, when members from other denominations could serve as officers and teachers. This unionism continued until recent years.

Association and union meetings were well represented from this church and contributions were made to foreign and associational missions and the orphanage. Moore's Chapel was never a mission church. In 1899 the church paid the expenses ($3.50) of the pastor to the State Convention in Asheville.

In 1913 a discussion of moving the church to the village of Saxapahaw was begun. Finally in 1921 a deed for a lot was secured and about 1924 during the pastorate of C. E. Byrd, the present church house was built.

During the pastorate of B. F. DeLoach, in 1925, 33 were baptized at one time. The membership then reached 95 and the church took on new life. An evergreen Sunday School was organized. J. M. Cheek, R. F. Moore, T. A. Jones and Ed J. Loy were ordained as deacons. Miss Pauline Roberson conducted the first Vacation Bible School and took such an active part in the church work that she was sent as the first woman messenger to the Association. The later pastors have been B. L. Gupton, Bryant Carr, W. L. Lynch, G. G. Grubb, Isaac Terrell, H. S. Branch, C. H. Henderson and J. O. Jeffcoat.

Respectfully submitted,
R. H. HUTCHISON, Historian

RESOLUTIONS

We would express our love and gratitude to God for the blessings and love He has bestowed upon us in giving us two wonderful fall days for our associational meeting. We would thank Dr. C. S. Prickett, our host pastor, and his good people of the First Baptist Church, Burlington, N. C., for the bountiful way they have prepared for our comfort and happiness, as we have sought to transact all business. Brother A. G. White, our efficient moderator, has kept our meeting on a very high plane, carrying out the wishes of the delegates, for which we would express our deep gratitude. We are resolved to be more missionary minded after hearing the inspiring and challenging message delivered by Brother Warren E. Kerr. We would express our

gratitude to God for our energetic and devoted Associational Missionary, Brother E. C. Wilkie and pledge to him our continued prayers and support as he leads us in our great Missionary Program.

THEREFORE BE IT RESOLVED:

1. That we express our gratitude to God by being better Servants of His.
2. That we strive to carry out His command more nearly by dedicating ourselves anew to preaching His Gospel to all men.
3. We are grateful for each speaker who has brought us information and inspiration from the institutions and causes which they represented.

We are indebted to the good people of Moore's Chapel for their gracious reception of all messengers and visitors on this, the second day of our Associational Meeting, and we would express our gratitude to them. It has been an inspiring meeting and we would return to our churches to be "Doers of the Word and not hearers only."

R. L. Councilman, Chm.
H. R. Montgomery
George W. Swinney

SUNDAY SCHOOL REPORT

The Bible teaches, "The entrance of thy word giveth light," and that "The word maketh people wise unto salvation," and therefore we realize the importance of the Bible teaching ministry of the Sunday School. Our work, given by Christ, was not only to evangelize, but to teach them to observe the things He commanded. This year we feel that progress has been made along this line in our Association. We have increased in number and Spirit. There has been an increase in enrollment of about 1,000, and one Sunday School has been added to our number. All the meetings on our Associational level have been held, for the first time in several years. The Vacation Bible School reports have been encouraging, with an increase in number. There has been a clinic for teachers that proved very successful.

Over our entire state strides have been made in Sunday School work. North Carolina now leads the S. B. C. in percentage of membership enrolled in Sunday School.

The Apostle Paul would instruct us now to look forward, to have a vision for the coming year, to press toward the Mark set by our Lord and Savior, and to ever increase in Spirit and strength. May we in the Mt. Zion Association set our goals high for the coming year; we can reach them if we try.

Respectfully submitted,
THOMAS C. WILLIAMS.

TRAINING UNION REPORT

The statistical tables will not indicate we have realized any of our goals set forth in my last year's report. In fact I am inclined to feel we have slipped backward slightly in total enrollment and the number of churches who have one or more training unions. The program of training union work is more challenging and helpful both to the individual Christian and the church, than ever before, and the churches who have no training program, or those who are working only half heartedly at the job, are the greatest losers.

Your associational officers have planned and promoted the following meetings during the year; 4 quarterly meetings of the executive committee, 4 officers and leaders council meetings, 3 associational mass meetings, 6 quarterly mass meetings by groups, 1 associational Baptist Youth night mass meeting. Our first Youth Night meeting was a distinct success, not only in attendance, but the program was superbly planned by the Intermediate and Young Peoples Leaders. The spiritual tone of the meeting was

heart warming and uplifting. Again in 1956 a Youth Night Mass meeting will be planned. One of our churches, the First Baptist Church of Burlington was host to the Regional Convention of group four, which broke all previous records for enrollment. Your association had contestants in each of the tournaments, Junior Memory Work, Intermediate Sword Drill, Young Peoples Speakers, Adult Scripture Reading and two choirs in the Hymn Festival.

This next year we are sponsoring two M Night meetings, one in the Burlington-Graham area, and another in the Chapel Hill-Carrboro area. In doing this we are following the lead of other progressive associations. It has been proven more churches and people can be reached in two meetings on separate nights, than in one central meeting. These M Night meetings will be held on Monday and Tuesday nights December 5th. and 6th. At these meetings the Training Union Program for 1956 will be launched. The theme for our work in 1956 is "PREPARED UNTO EVERY GOOD WORK." Scripture: "If a man therefore purge himself from these, he shall be a vessel unto honor, sanctified and meet for the masters use, and prepared unto every good work" (2 Timothy 2:21). Our aim is "TO HELP US TO PREPARE FOR MORE EFFECTIVE CHRISTIAN SERVICE." In keeping with this aim, we have planned to bring our meetings closer to the individual Christian and churches of our association, and to use a larger number of individuals in the programs of these meetings, thereby training our people for a more effective Christian service.

In our Southern Baptist Convention it took 53 years from 1895 to 1948 to reach the first million enrolled in Training Union. During the next six years from 1948 to 1954 we reached the second million. We are now challenged by our leaders to reach the third million during the next three years. We can do it, How? By increasing the enrollment of our Training Unions by 15% each year for the next 3 years. The work for the year ahead is a great challenge to the officers and churches of our association. We are hoping and praying for a larger success than during the past year. We stand ready to serve all the churches, but before we can be of any service to your church, we must first be invited.

Respectfully submitted,
C. D. GATTIS, SR.

WOMAN'S MISSIONARY UNION REPORT

Each time I bring a report of the development and activities of the W. M. U. in our Association, I am ever mindful that behind each accomplishment are the lives of many individuals who have invested time, energy, means and personality to the end that Christ might be shared with others. It is a privilege to give an account of our work the past year, and every woman who has participated in a Missionary Society has had a vital part in it. We sincerely appreciate the leadership of every local W. M. U. officer, for God has worked through them, and to Him we owe the greatest debt of gratitude.

Considerable growth has been shown the past year, yet we still have 5 churches without a W. M. S. and 3 that never make a report. Too few are graded. We need more enlistment, which would result in more A-1 Societies. We have gained 13 new young people's organizations, and yet there are 8 Societies without any young people's organization. Everywhere we are confronted with the problem of leaders for our young people. We believe that the missionary organizations are vital in keeping our churches missionary. We cannot afford to neglect teaching tomorrow's leaders the things upon which our denomination is founded.

Under the leadership of Miss Rebecca Crawford the young people's work is moving forward in a great way. At her suggestion a leader was appointed for each organization, and these leaders have done much. Four outstanding meetings were held during the year. In November the Rev. E. C. Wilkie promoted a Royal Ambassador conclave at Chapel Hill with around 300 attending. An Associational Y. W. A. Tea was held

in February at Hocutt Memorial Church, and well attended. A G. A. Coronation Service was held at Hocutt Memorial Church also.

Over 300 Sunbeams and leaders gathered at the Mebane First Church in August for the Sunbeam Rally, the first meeting of this kind to be held here. Mrs. A. C. Bridgers is Sunbeam leader for the Association.

An informed people is an alert people. The Mission Study Institutes held under the supervision of Mrs. John O. Jeffcoat, Mission Study Chairman, resulted in the increase in mission study classes and the larger number enrolled. It is with deep regret that we bid good-bye to Mrs. Jeffcoat, as she and her husband go to Alaska as Home Missionaries. Mrs. I. G. Greer takes up the work of mission study. We shall remember the Jeffcoats as they go to tell the Gospel to those under the North Star.

More societies observed the seasons of prayer the past year, and the results were increased gifts to the special offerings—$7,356.69 to the Lottie Moon Christmas Offering, $2,529.20 to Annie Armstrong Home Missions Offering, $771.54 to the Heck-Jones Memorial offering, and $1,584.58 to the State Mission Offering, a total of $12,242.01 to these offerings, 3rd in gifts in the Raleigh Division.

We praise God for the consecrated leadership in Community Missions. Mrs. Roger Morris is Associational Chairman. "Stewardship concretes Consecration." A concrete evidence of advance in stewardship is seen in the increase in tithers and in the number given through the Co-operative Program and spcial offerings. Our Stewardship Chairman, Mrs. Daphne Hayes, is leading in a wonderful way.

The annual meeting of our Association was held at Hillsboro First Church last April with the theme, "Go Quickly and Tell." The meeting was well attended and very inspiring. We were pleased to have several pastors present. It means a great deal to the women when the pastors show an interest in our work. The Woman's Missionary Union has always been an auxiliary, and we ask not for the first places of leadership, but to help those who are first in leadership.

I cannot close this report without a word of praise for the work of Mrs. E. C. Wilkie, the wife of our Associational Missionary. She has been a great blessing with her teaching and leading in such a charming, talented manner. The Mount Zion Association is indeed fortunate to have two consecrated missionaries for the price of one.

Next year will mark the 50th year of our Woman's Missionary Union work. It is fitting that we observe this golden jubilee anniversary and review the achievements of half a century, while paying homage to those who laid the foundations of the work on which we are building, and give thanks to God who has led us and blessed us. As we look forward to increased goals in our Jubilee year, I am reminded of what Miss Annie W. Armstrong once said, "I have always found that if one will go forward in faith she will find the stone rolled away."

There is much to be done. We are looking forward to greater things for Christ.

Respectfully submitted,

MRS. JOHN R. POINDEXTER, Superintendent.

STATISTICAL REPORT

Number of Churches	45
Churches without missionary organizations	5
New Organizations (all young people's)	13
Total Membership	3026
New tithers	288
Total number of tithers	1132
Number contributing through co-operative Program	2504
Mission Study classes	162
Missionary books read	1756

Amount contributed through special offerings:	
Lottie Moon Foreign Missions	$ 7,356.69
Annie Armstrong Home Missions	2,529.20
State Missions	1,584.58
Heck-Jones Memorial Offering	771.54
	$12,242.01
Societies fostering Sunbeams	22
Societies fostering Y. W. A.	13
Societies fostering G. A.	22
Societies fostering R. A.	18
Subscriptions to *Royal Service*	528
Subscriptions to *Biblical Recorder*	820
Subscriptions to *Windows* of Y. W. A.	65
Subscriptions to *Tell* for G. A.	84
Subscriptions to *Ambassador Life*	66
Subscriptions to *Sunbeam Activities*	38

REPORT OF TREASURER—1954-55—MOUNT ZION BAPTIST ASSOCIATION W. M. U.

RECEIPTS

Balance brought forward:	$111.65
Progress Fund	155.22
Divisional Expense Fund	18.00
Special Offering—Leadership Conference	28.26
Special Offering—Mission Study	5.93
Miscellaneous Offering	37.22
Burney Fund	3.00
Special Jubilee Fund	35.00
Luncheon honoring Mrs. John Jeffcoat	42.66*
* (Paid by individual members of exec. committee.) (Leaving for Alaska to work with Home Mission Board)	
Total Receipts	$436.94

DISBURSEMENTS

Mission Study Expenses (Mrs. John Jeffcoat)	$ 15.91
Community Missions (Mrs. Morris)	8.05
Superintendent's Expenses (Travel, telephone calls, etc.)	48.31
Flamogram (Mrs. Jeffcoat)	14.00
R. A. Speaker (Mr. Wilkie)	15.00
Postage—B. B. W. Federation	20.00
Mission Study Speaker (Supt.)	7.50
Y. W. A. Tea and telephone call	16.16
Dr. Turner (speaker)	10.00
Mimeographing (Mrs. Wilkie)	10.00
Flowers for funeral (to Supt.'s sister)	5.00
Burney Fund (Mrs. W. T. Smith)	3.00
Missionary speaker for annual meeting	10.00
Printer for stationery and programs	24.00
G. A. postage and coronation expense (Mrs. J. J. Lassiter)	7.00
Gift for Mrs. Jeffcoat	16.00
Young People's Leader (Miss Crawford)	11.25
Divisional Expense Fund	30.00

Stamps—Superintendent and secretary		7.00
Luncheon for Mrs. Jeffcoat		42.00
		$320.18
Total Receipts	$436.94	
Disbursements	320.18	
Balance in treasury Oct. 1, 1955	$116.76	

Respectfully submitted,
MRS. E. E. HODGE, Sec.-Treas.

49TH ANNUAL SESSION

WOMAN'S MISSIONARY UNION OF MOUNT ZION BAPTIST ASSOCIATION

FIRST BAPTIST CHURCH, HILLSBORO, APRIL 19, 1955

Theme: "Go Quickly and Tell"

MORNING SESSION

Prelude
Hymn ..... I Love to Tell the Story
Devotional Period:
Scripture ..... Mrs. Charles Nanney, Swepsonville
Special Music ..... First Church, Hillsboro
Period of Directed Prayer ..... Mrs. C. E. Maddry, Hillsboro
Welcome ..... Mrs. Curtiss Scott, First Church Hillsboro
Dr. C. E. Maddry
Business
Telling the Story:
In the Division ..... Mrs. W. V. Byers, Durham
In the Association ..... Miss Annie Strowd
In the B. W. C. ..... Mrs. W. R. Massey
Telling the Story:
Through Study ..... Mrs. J. O. Jeffcoat
Through Literature ..... Mrs. W. M. Lodge
Through Community Missions ..... Mrs. Roger Morris
Through Stewardship of Possessions ..... Miss Doris Lindsay
Hymn ..... We've a Story to Tell
Telling the Story of Our Youth:
Miss Rebecca Crawford, Mr. E. C. Wilkie
Hymn ..... O Zion Haste
Announcements
Special Music ..... Carrboro Church

Message: .....“Go Quickly and Tell,” Miss Beverly Neilson, Raleigh
Benediction .....Dr. Charles E. Maddry

LUNCH—12:45-1:45

AFTERNOON SESSION

Prelude
Hymn .....There's a Call Comes Ringing
Devotional Period:
Scripture .....Mrs. Paul Shoupe, Cross Road
Prayer .....Mrs. W. A. Poole, Graham
Telling the Story:
Through Margaret Fund and Carver School of Missions and
Social Work .....Mrs. W. T. Smith
Business
In Memoriam .....Mrs. P. J. Reeves, Hillsboro
Special Music .....Miss Betty June Hayes
Message:.....Telling the Story in Philippine Islands, Miss Elaine Crotnell
Benediction

Historical Sketches of Mt. Zion Churches

Brief histories of Mt. Zion churches are recorded in the Minutes of the years as herewith listed. The Association Historian suggests that every church in the Association have copies of the Associational Minutes bound every ten years and keep them in the local church libraries. This will make the minutes of the years available to all the churches, and these bound volumes will grow more valuable with each passing year.

Although our Association has had Historians almost from the date of its organization still the Clerk was not able to find the history of any church recorded in the Minutes until 1921. Just why the sketches of other years were not recorded in the Minutes is inexplicable.

At the 1874 session of the Association it was decided to elect a Historian annually. The Minutes of 1875 record that "The report of the historian was adopted and ordered to be recorded in the 'Book of Records of the Association.'" No trace of this book exists. The historical sketches from 1921 are shown in Minutes as follows:

1921 Sketch of the Association
1922 Pleasant Grove Church (now Bells)
1923 No report recorded
1924 Graham Church
1925 Yates Church
1926 Bethesda Church
1926 Robertson's Grove Church
1927 Olive Branch Church
1928 Burlington, First Church
1929 Temple Church
1930 Antioch Church
1931 Lystra Church
1932 Berry's Grove Church
1933 Red Mountain Church
1934 Angier Avenue Church
1935 Mount Adar Church
1936 Ephesus Church
1937 Haw River Church
1938 West Durham Church
1939 Edgemont Church
1940 Carrboro Church
1941 Grace Church
1942 Lakewood Church
1943 Mebane Church
1944 No report was presented
1945 Durham First Church
1945 Sketch of the Association—1870-1902
1946 Glencoe Church
1947 Glen Hope Church
1948 Mt. Herman Church
1949 Cross Roads Church
1950 Sketch of the Association
1951 Cane Creek Baptist Church
1952 Mt. Carmel Baptist Church
1953 Mars Hill Baptist Church
1954 Hillsboro First Church and Chapel Hill Baptist Church
1955 Moore's Chapel Baptist Church

HISTORICAL TABLE OF THE MOUNT ZION ASSOCIATION

Year	Place of Meeting	Moderator	Clerk	Preacher of Annual Sermon
1870	Mount Moriah	Rev. G. W. Purefoy	H. M. C. Stroud	Organization
1871	Mount Pisgah	Rev. G. W. Purefoy	H. M. C. Stroud	Geo. W. Purefoy
1872	Antioch	Rev. John C. Wilson	H. M. C. Stroud	J. P. Montague
1873	Durham	Rev. John C. Wilson	H. M. C. Stroud	J. P. Mason
1874	Lystra	Rev. John C. Wilson	H. M. C. Stroud	M. S. Ferrell
1875	Cane Creek	Rev. John C. Wilson	H. M. C. Stroud	Geo. P. Moore
1876	Mount Hermon	Rev. John C. Wilson	H. M. C. Stroud	J. H. Vernon
1877	Olive Chapel	Rev. John C. Wilson	C. R. Scott	C. Durham
1878	Bethel	Rev. J. P. Mason	C. R. Scott	A. C. Dixon
1879	Graham	Rev. J. P. Mason	C. R. Scott	C. Durham
1880	Durham	Rev. J. P. Mason	C. R. Scott	J. P. Mason
1881	Mount Gilead	Rev. J. P. Mason	C. R. Scott	R. A. Patterson
1882	Moore's Chapel	Rev. J. P. Mason	C. R. Scott	R. H. Marsh
1883	Mount Pisgah	Rev. J. P. Mason	C. R. Scott	Geo. P. Moore
1884	Chapel Hill	Rev. J. P. Mason	C. R. Scott	C. E. Gower
1885	Sandy Level	Rev. John C. Wilson	C. R. Scott	C. C. Newton
1886	Cedar Fork	Rev. John C. Wilson	C. R. Scott	W. R. Gwaltney
1887	Rose of Sharon	Rev. John C. Wilson	C. R. Scott	C. Durham
1888	Mount Carmel	Rev. John C. Wilson	C. R. Scott	Geo. B. Taylor
1889	Berea	A. B. Roberson	C. R. Scott	J. S. Hill
1890	Red Mountain	W. A. Albright	C. R. Scott	Not reported
1891	Cane Creek	W. A. Albright	C. R. Scott	J. L. Carroll
1892	Olive Chapel	W. A. Albright	C. R. Scott	J. L. Carroll
1893	Burlington	W. A. Albright	C. R. Scott	W. C. Tyree
1894	Mount Moriah	Rev. J. L. Carroll	C. R. Scott	W. C. Blanchard
1895	Bethesda	Rev. O. C. Horton	C. R. Scott	Geo. J. Dowell
1896	Mount Gilead	Rev. O. C. Horton	C. R. Scott	R. Vandeventor
1897	Berry's Grove	Rev. O. C. Horton	C. R. Scott	W. A. Smith
1898	Antioch	Rev. O. C. Horton	C. R. Scott	W. C. Tyree
1899	Mount Pisgah	Rev. O. C. Horton	C. R. Scott	C. J. D. Parker
1900	Graham	T. B. Parker	C. R. Scott	W. F. Fry
1901	Lystra	T. B. Parker	C. R. Scott	J. Wm. Jones
1902	East Durham	T. B. Parker	C. R. Scott	J. Wm. Jones
1903	Cane Creek	T. B. Parker	C. L. Haywood	C. J. D. Parker
1904	Cedar Fork	T. B. Parker	C. L. Haywood	J. O. Alderman
1905	Swepsonville	T. B. Parker	C. L. Haywood	A. W. Setzer
1906	Bethel	Rev. C. J. Thompson	C. L. Haywood	W. C. Barrett
1907	Olive Chapel	Rev. C. J. Thompson	C. L. Haywood	J. W. Wildman
1908	Burlington	Rev. W. C. Barrett	C. L. Haywood	J. M. Arnett
1909	Mars Hill	Rev. W. C. Barrett	C. P. Norris	J. M. Wildman
1910	Bells	Rev. W. C. Barrett	C. P. Norris	J. W. Lynch
1911	Berea	C. P. Norris	S. J. Husketh	M. P. Davis
1912	Red Mountain	C. P. Norris	S. J. Husketh	W. S. Olive
1913	Mebane	C. P. Norris	S. J. Husketh	J. J. Hurt
1914	Yates	C. P. Norris	S. J. Husketh	M. W. Buck
1915	Cross Roads	Rev. W. R. L. Smith	S. J. Husketh	B. V. Ferguson
1916	Carrboro	Rev. J. F. McDuffie	S. J. Husketh	Q. C. Davis
1917	Lowe's Grove	Rev. J. F. McDuffie	Chas. C. Smith	J. Ben Eller
1918	No Meeting	Rev. J. F. McDuffie	Chas. C. Smith	No Meeting
1919	Mount Hermon	Rev. J. F. McDuffie	Chas. C. Smith	W. S. Olive
1920	Olive Chapel	Rev. W. S. Olive	Chas. C. Smith	J. Elwood Welsh
1921	Bethel	Rev. W. S. Olive	W. O. Williams	E. D. Poe
1922	Rose of Sharon	Rev. W. S. Olive	W. O. Williams	E. C. Dean
1923	Mount Moriah	Walter M. Williams	W. O. Williams	C. T. Plybon
1924	Mount Gilead	Walter M. Williams	W. O. Williams	G. T. Watkins
1925	Mount Adar	Walter M. Williams	W. O. Williams	Eugene Olive
1926	Mount Carmel	Walter M. Williams	W. O. Williams	C. S. Norville
1927	Olive Branch	Walter M. Williams	W. O. Williams	C. C. Coleman
1928	Graham	Walter M. Williams	W. O. Williams	Trela D. Collins
1929	Mount Pisgah	Walter M. Williams	W. O. Williams	Martin W. Buck
1930	Antioch	Walter M. Williams	W. O. Williams	Ira D. S. Knight
1931	Lystra	Walter M. Williams	W. O. Williams	Chas. F. Hudson
1932	Roberson's Grove	Walter M. Williams	W. O. Williams	W. K. McGee
1933	West Hill	Rev. C. S. Norville	W. O. Williams	W. G. Hall
1934	Angier Avenue	Rev. C. S. Norville	W. O. Williams	C. E. Byrd
1935	Berry's Grove	Rev. C. S. Norville	W. O. Williams	J. T. Riddick
1936	Moore's Chapel	Dr. O. T. Binkley	W. O. Williams	A. D. Kinnett
1937	Berea	Rev. W. G. Hall	W. O. Williams	O. T. Binkley
1938	Mars Hill	Rev. W. G. Hall	W. O. Williams	Z. B. Teel
1939	Temple	Rev. W. G. Hall	W. O. Williams	John T. Wayland
1940	Burlington, First	Rev. W. G. Hall	W. O. Williams	R. P. Ellington
1941	Olive Chapel	Rev. W. G. Hall	W. O. Williams	G. T. Mills
1942	Olive Branch	Rev. W. G. Hall	W. O. Williams	H. B. Anderson
1943	Carrboro	H. B. Anderson	W. O. Williams	B. E. Morris
1944	Yates	A. P. Stephens	Chas. C. Smith	J. W. Pearce
1945	Bethesda	D. Kelley Barnett	Chas. C. Smith	L. A. Nall
1946	Chapel Hill	D. Kelley Barnett	Chas. C. Smith	G. A. Hendricks
1947	Glen Hope and Lowe's Grove	C. N. Royal	Chas. C. Smith	Guthrie Colvard
1948	Mebane and Mount Hermon	C. N. Royal	Chas. C. Smith	John H. Knight
1949	Cross Roads and Calvary	Guy S. Cain	Tom M. Freeman	Carlton S. Prickett
1950	Carrboro and Southside	Guy S. Cain	Tom M. Freeman	Tom M. Freeman
1951	Hocutt Memorial and Cane Creek	Tom M. Freeman	Lee W. Settle	George W. Swinney
1952	Graham, First and Mount Carmel	Tom M. Freeman	Lee W. Settle	Clyde Chapman
1953	Altamahaw and Mars Hill	Clyde D. Chapman	Tom M. Freeman	Troy E. Jones
1954	Hillsboro and Chapel Hill	Clyde D. Chapman	Tom M. Freeman	E. C. Chamblee
1955	Burlington, First and Moore's Chapel	A. G. White	Tom M. Freeman	Warren E. Kerr

Our Dead

Members of churches in our Association who have gone to their heavenly reward since our last annual session are listed below.

ANTIOCH—Mr. Robert Smith.

BURLINGTON, CALVARY—Mr. C. A. Ragan, Jr., Mrs. Molly Skidmore.

BURLINGTON, FIRST—Mr. J. R. Copland, Deacon H. B. Weaver, Miss Mary Macomson, Mrs. B. B. Brown, Mrs. T. L. Sellars.

BURLINGTON, GLEN HOPE—Mrs. A. C. Bridges, Mrs. E. R. Harper, Rev. R. E. Heath.

BURLINGTON, HOCUTT MEMORIAL—Mrs. Minnie Copland Long, Mrs. Daisy Taylor.

BURLINGTON, KINNETT MEMORIAL—Mr. A. T. Kemp, Mr. J. D. Rector.

CANE CREEK—Mr. W. H. Dean, Mr. L. J. Turner.

CARRBORO—Mr. R. H. Mills, Mr. Seaton Smith, Mr. Numa Taylor.

CHAPEL HILL—Mr. Damon R. Brooks, Mrs. Carl (Bessie) Hood, Mr. Robert W. Madry, Mr. Jodie W. Sparrow.

CITY LAKE—Mrs. Carrie Thompson.

CROSS ROADS—Mr. A. Milton Ray.

DEEP CREEK—Mrs. Ernest Murray.

EFLAND—Miss Beulah Brown.

GLENCOE—Mrs. Ollie Mae Fuller, Mr. Marvin Smith, Rev. Ralph A. Wilson.

GRAHAM, FIRST—Deacon J. W. Engle.

HAW RIVER—Mr. A. E. Childress, Mr. Edward Cole.

HILLSBORO, FIRST—Mr. Fred Blake, Mrs. H. Broadwell, Mrs. J. M. Carr, Mr. James Horn, Mrs. C. R. Lassiter.

HILLSBORO, WEST HILL—Mrs. H. L. Batton, Mrs. J. A. Mayes, Mr. Lee Vincent.

MARS HILL—Mrs. Laylon Wilson.

MEBANE, FIRST—Miss Verna Phillips.

MOUNT CARMEL—Mr. Algernon Seaton Blackwood, Sr., Mr. Thomas Melvin Cheek, Mrs. Theodosia Blackwood Duke, Mrs. Elizabeth Merritt, Deacon Murray W. Sparrow.

NEW HOPE—Mrs. Margaret Kelley.

OAK GROVE—Mr. Hayes Flynn.

RIVERSIDE—Mr. L. A. Burgess.

SWEPSONVILLE—Mr. Harold Mangum, Mrs. John Whitaker, Mrs. Lizzie Wicker.

Distribution of the Minutes

Church	Minute Fund	Copies Requested
Alamance	$ 10.00	18
Altamahaw	7.00	12
Antioch	5.45	10
Bethel	4.80	8
Burlington, Brookwood	5.00	10
Burlington, Calvary	6.00	10
Burlington, First	50.00	65
Burlington, Glen Hope	12.00	20
Burlington, Grove Park	10.00	18
Burlington, Hocutt Memorial	50.00	75
Burlington, Kinnett Memorial	20.00	35
Burlington, Northside	15.00	30
Cane Creek	12.00	24
Carrboro	20.00	30
Chapel Hill	25.00	40
City Lake	4.60	8
Cross Roads	11.08	18
Deep Creek	3.50	7
Edgewood	3.00	5
Efland	6.00	10
Elon	5.00	8
Fellowship	7.00	10
Glencoe	7.20	12
Glen Raven	6.00	10
Gospel Tabernacle	0	0
Graham, Andrews Memorial	30.00	50
Graham, First	20.00	35
Haw River	11.25	20
Hico	2.00	4
Hillsboro, Fairview	1.20	2
Hillsboro, First	6.00	10
Hillsboro, West Hill	15.00	25
McDuffie Memorial	5.25	10
Mars Hill	12.00	20
Mebane, First	20.00	35
Mebane, Tabernacle	3.00	5
Merry Oaks	2.00	4
Moore's Chapel	15.00	25
Mount Adar	12.00	20
Mount Carmel	15.00	25
New Hope	3.00	5
Oak Grove	10.00	15
Ossipee	0	0
Riverside	3.00	6
Staley Memorial	7.50	12
Swepsonville	36.00	60
Totals	$534.83	881
Offering at Association	25.14	
	$559.97	

Church Directories

MINISTERS OTHER THAN REGULAR PASTORS IN THE ASSOCIATION

Name	Address	Church	Work
Richard E. Bailey	Rt. 6, Burlington	Calvary	Ordained Minister
James Waggoner	Southern Baptist Seminary, Louisville, Ky.	Calvary	Student
G. A. Bain	310 Highland, Burlington	Burlington, First	Retired
T. J. Tribble	111 S. Mebane, Burlington	Burlington, First	Retired
Robert Frazier	en route	Glen Hope	Mission volunteer
James M. Horne	423 Guthrie, Burlington	Hocutt Memorial	Inactive
Manly W. Rankin	Ipoh, Malaya	Hocutt Memorial	Foreign Missionary
E. C. Wilkie	Graham	Hocutt Memorial	Assoc. Missionary
George N. Harward	Rt. 2, Chapel Hill	Carrboro	Retired
H. G. Dorsett	Rt. 3, Chapel Hill	Carrboro	Retired
Dr. George B. Cutten	Chapel Hill	Chapel Hill	Retired
H. L. Weeks	Chapel Hill	Chapel Hill	Retired
J. R. Green	Chapel Hill	Chapel Hill	Retired
James O. Cansler	Chapel Hill	Chapel Hill	Student Chaplain
Curtis Oakley	Rt. 2, Burlington	Deep Creek	.....
Bennett Collins	Greenville, S. C.	Andrews Memorial	.....
R. H. Bruhn	Wake Forest	Haw River	Student
Thurman Head	Hillsboro	Hillsboro, First	Licensed
J. R. Frederick	Hillsboro	Hillsboro, First	Retired
Calvin Scarlette	Rt. 3, Hillsboro	West Hill	Licensed
James Booth	Rt. 2, Hillsboro	West Hill	Licensed
Arthur Hill	Rt. 3, Hillsboro	West Hill	Licensed
Robert L. Smith	Mebane	Mebane, First	Student
A. V. Ray	Mebane	Mebane, First	Student
Luther King	Burlington	Tabernacle	Inactive
Ben Farmer	Mars Hill College	Swepsonville	Student

STUDENTS FOR THE MINISTRY

NAME	ADDRESS	CHURCH
James Waggoner	Southern Baptist Seminary	Calvary
Thomas Wolfe	Southeastern Baptist Seminary	Burlington, First
Bobby Jack Martin	Carson Newman College	Burlington, First
Donald Jordan		Glen Hope
D. H. Steele		Glen Hope
Gail Elliott	Mars Hill College	Hocutt Memorial
Alvin G. Jones	Fruitland Bible Institute	Hocutt Memorial
Larry Williams	Wake Forest College	Kinnett Memorial
Joseph Giles	Crozer Seminary	Chapel Hill
Don Kimery	Bob Jones University	Andrews Memorial
David Michael	Bob Jones University	Andrews Memorial
Don LaBelle	Bob Jones University	Andrews Memorial
Tommy Willis	Piedmont Bible College	Andrews Memorial
Buddy Ray Tuttle	Piedmont Bible College	Andrews Memorial
Paul Goodwin	Howard Payne College	Hillsboro, First
Jimmy Reeves	University of N. C.	Hillsboro, First
A. V. Ray	Southeastern Seminary	Mebane, First
Robert L. Smith	Southeastern Seminary	Mebane, First
W. D. Harwood	Piedmont Bible College	New Hope
Ben Farmer	Mars Hill College	Swepsonville

ASSISTANT PASTORS AND EDUCATIONAL DIRECTORS

NAME	ADDRESS	CHURCH	WORK
Miss Lillian Humphrey	Moore Apts., Burlington	Burlington, First	Educational Director
Miss Doris Morgan	616 Kivett, Burlington	Hocutt Memorial	Educational Director
Mrs. Mildred Overman	917 Beaumont, Burlington	Glen Hope	Educational Director
Rev. Robert L. Smith	Mebane	Mebane, First	Educational Director
Rev. Bruce Cresson	Hillsboro	Hillsboro, First	Assistant Pastor

MINISTERS ORDAINED THIS YEAR

NAME	ADDRESS	CHURCH
Richard E. Bailey	Rt. 6, Burlington	Calvary
Thomas Wolfe	Wake Forest	Burlington, First
A. C. Starling	Rt. 4, Burlington	Glen Raven
Fleet Millsaps	Haw River	Andrews Memorial

CHAIRMEN OF DEACONS

Church	Name	Address
Alamance	H. L. James	Alamance
Altamahaw	Raymond Fargis	Rt. 2, Elon College
Antioch	Wallace Lloyd	Rt. 1, Chapel Hill
Bethel	W. L. Abernethy	Rt. 1, Chapel Hill
Burlington, Brookwood	Freeman Loy	1605 Granville, Burlington
" Calvary	Maynard Ellington	Hilldale Drive, Burlington
" First	Clayton L. Cammack	1308 W. Davis, Burlington
" Glen Hope		
" Grove Park	James Dunn	Malone Rd., Burlington
" Hocutt Memorial	R. N. Wingfield	308 Fisher St., Burlington
" Kinnett Memorial	J. J. Howe	1149 Maple Ave., Burlington
" Northside	E. W. Nash	1822 Hilton Rd., Burlington
Cane Creek	C. M. Cheek	Rt. 3, Hillsboro
Carrboro	R. B. Todd	Carrboro
Chapel Hill	Dr. Fred W. Ellis	Old Mill Rd., Chapel Hill
City Lake	Jacob C. Harmon	Rt. 5, Burlington
Cross Roads	Cecil Thompson	Rt. 3, Hillsboro
Deep Creek	H. S. Norris	Rt. 2, Graham
Edgewood	Wallace H. Bradshaw	Box 70, Mebane
Efland		
Elon, First	R. L. Scott	Box 94, Elon College
Fellowship	K. W. Donaldson	506 New St., Graham
Glencoe	William Rollins	Rt. 3, Burlington
Glen Raven	W. A. Satterfield	Altamahaw
Graham, Andrews Memorial	W. E. Collins	Rt. 1, Burlington
" First	Dr. J. L. Johnson	Graham
Haw River	Arthur Makin	Haw River
Hico	Walt Allen	Rt. 1, Graham
Hillsboro, Fairview	E. L. Hardee	Hillsboro
" First	John W. Clayton	Hillsboro
" West Hill	Joe Coleman	Hillsboro
McDuffie Memorial		
Mars Hill	Herman Wilson	Hillsboro
Mebane, First	I. C. Clark	Mebane
" Tabernacle	Luther Moore	Rt. 1, Efland
Merry Oaks	J. E. Workman	Merry Oaks
Moore's Chapel	J. M. Cheek	Rt. 2, Graham
Mount Adar	Linwood Rogers	Rt. 3, Mebane
Mount Carmel	Billy B. Sparrow	Chase Ave., Chapel Hill
New Hope	Boyd Routh	Rt. 4, Burlington
Oak Grove	James Bradshaw	Rt. 1, Haw River
Ossipee	Dillard Gaydon	Rt. 2, Elon College
Riverside	Cecil Johnson	Rt. 1, Haw River
Staley Memorial	C. W. Manning	Rt. 5, Burlington
Swepsonville	J. A. Webster	Graham

TABLE A. CHURCH AND MEMBERSHIP OF MOUNT ZION BAPTIST ASSOCIATION, STATE OF NORTH CAROLINA FOR YEAR ENDING SEPTEMBER 30, 1955

Index Number	CHURCHES	Location R-V-T-C	Date Organized	Dates of Meeting	Moderator C. H. Stanfield 202 Highland Ave., Burlington PASTORS AND ADDRESSES	GAINS: Baptisms	GAINS: Letters and Other Additions	LOSSES: Loss by Death Transfer, etc.	TOTAL: Total Resident Members	TOTAL: Total Non-resident Members	TOTAL: Grand Total Present Members	TOTAL: Number Jews Baptized	SPECIAL INFORMATION: Revival Meetings Held	SPECIAL INFORMATION: Number Tithers	SPECIAL INFORMATION: Every Member Canvass	SPECIAL INFORMATION: State Paper in Budget	SPECIAL INFORMATION: Number Missions Supported by Church	SPECIAL INFORMATION: Pastor's Annual Salary (Whether had a pastor or not)
1	Alamance	V	1935	All	Robert E. Latta, Alamance	13	7	.....	104	42	146	....	2	45	No	Yes	.....	$ 2,900.00
2	Altamahaw	V	1935	All	C. H. Stanfield, 202 Highland Ave., Burlington	30	3	18	130	.....	130	....	2	15	No	No	.....	3,600.00
3	Antioch	R	1806	All	T. C. Williams, Rt. 1, Chapel Hill	6	3	11	238	50	288	....	1	21	No	No	.....	3,120.00
4	Bethel	R	1851	All	Leon C. Check, Rt. 3, Chapel Hill	2	4	5	125	85	210	....	1	10	Yes	No	.....	1,500.00
5	Burlington, Brookwood	C	1945	All	Earl M. Pym, 1317 Garfield Rd., Burlington	7	15	.....	103	.....	103	....	2	15	No	No	.....	3,660.00
6	" Calvary	C	1933	All	L. A. Nall, 232 S. Williamson St., Burlington	18	12	21	425	132	557	....	2	81	No	No	.....	4,008.00
7	" First	C	1887	All	Carlton S. Prickett, Burlington	51	56	87	1,536	215	1,751	....	1	390	Yes	Yes	.....	8,000.00
8	" Glen Hope	C	1927	All	G. W. Swiney, 908 North Ave., Burlington	36	24	24	875	50	925	....	2	120	No	No	.....	5,800.00
9	" Grove Park	C	1945	All	(Supply)	12	23	10	169	25	194	....	2	.....	Yes	No	.....	4,000.00
10	" Hocutt Memorial	C	1913	All	Tom M. Freeman, 812 W. Front St., Burlington	42	28	38	743	231	974	....	2	200	No	Yes	.....	5,200.00
11	" Kinnett Memorial	C	1944	All	J. H. Waugh, Jr., 1106 E. Morehead, Burlington	20	15	17	273	43	316	....	2	45	Yes	No	.....	3,640.00
12	" Northside	C	1954	All	R. L. Councilman, 122 Glenwood Ave., Burlington	16	30	2	108	8	116	....	1	62	.....	Yes	.....	1,800.00
13	Cane Creek	R	1853	1,2,3,4	Harry Byrd, Box 468, Wake Forest	6	4	4	171	49	220	....	....	.....	.....	.....	.....	1,500.00
14	Carrboro	T	1902	All	Henry B. Stokes, Carrboro	49	27	40	636	96	732	....	1	75	Yes	No	.....	4,700.50
15	Chapel Hill	C	1854	All	Samuel T. Habel, Vance St., Chapel Hill	31	106	71	605	270	875	....	1	45	Yes	No	.....	5,800.00
16	City Lake	V	1947	All	(Supply)	13	6	5	84	9	93	....	2	17	No	No	.....	1,800.00
17	Cross Roads	R	1883	All	Paul Shoupe, Rt. 2, Hillsboro	14	3	3	100	50	150	....	2	30	Yes	Yes	.....	3,315.00
18	Deep Creek	R	1935	All	Bennett L. Walker, Rt. 3, Burlington	8	22	1	75	93	168	....	3	22	No	No	.....	2,400.00
19	Edgewood	R	1953	All	R. D. Spear, Jr., Rt. 4, Mebane	6	7	.....	69	4	73	....	1	.....	No	Yes	.....	1,620.00
20	Efland	V	1904	All	Carl G. Gibbs, Efland	32	11	1	45	8	58	....	2	.....	No	No	.....	960.00
21	Elon, First	T	1948	All	Truett Gannon, Box 341, Elon College	13	17	6	155	12	167	....	1	.....	Yes	No	.....	2,580.00
22	Fellowship	R	1952	All	J. M. Wright, 124 Wilson St., Graham	3	7	3	46	2	48	....	....	11	Yes	Yes	.....	1,560.00
23	Glencoe	V	1893	All	Leary Knight, Altamahaw	....	7	15	151	.....	151	....	1	15	No	No	.....	2,700.00
24	Glen Raven	V	1934	All	Coy L. Thompson, 1403 Durham St., Burlington	....	....	16	119	1	120	....	2	.....	No	No	.....	3,900.00
25	Gospel Tabernacle	R	1946	All	*W. I. Conway, Rt. 2, Hillsboro	....	3	5	77	54	131	....	2	35	No	No	.....	3,900.00
26	Graham, Andrews Memorial	C	1942	All	E. G. Hancock, W. Elm St., Graham	35	72	13	819	.....	819	....	2	.....	No	No	.....	3,800.00
27	" First	C	1874	All	Wm. A. Poole, 245 S. Main St., Graham	68	25	18	614	55	669	....	2	100	No	No	.....	4,420.00
28	Haw River	T	1892	All	(Supply)	8	4	5	195	61	256	....	1	24	No	No	.....	3,738.00
29	Hico	R	1950	All	R. B. Ramsey, Rt. 2, Mebane	10	11	.....	53	.....	53	....	5	7	No	No	.....	1,040.00
30	Hillsboro, Fairview	V	1952	All	(Supply)	6	8	1	68	7	75	....	2	.....	Yes	No	.....	1,140.00
31	" First	T	1853	All	Charles E. Maddry, Hillsboro	10	12	25	241	68	309	....	1	55	Yes	.....	.....	3,432.00
32	" West Hill	T	1917	All	Warren E. Kerr, West Hillsboro	14	2	12	186	11	197	....	2	70	No	Yes	.....	3,400.00
33	McDuffie Memorial	R	1922	All	Robert G. Gardner, 1607 Dexter St., Durham	2	2	2	34	29	63	....	1	2	No	No	.....	780.00
34	Mars Hill	R	1834	1,2,3,4	William R. Eaton, Rt. 1, Hillsboro	7	5	5	157	42	199	....	1	.....	.....	Yes	.....	1,800.00
35	Mebane, First	T	1901	All	W. T. Smith, 111 W. Jackson St., Mebane	31	21	14	379	104	483	....	2	108	Yes	No	.....	4,500.00
36	" Tabernacle	T	1939	All	W. C. Darnell, Sr., Box 214, Mebane	7	9	9	172	.....	172	....	2	27	No	No	.....	3,460.00
37	Merry Oaks	V	1890	1, 3	(Supply)	....	....	4	50	40	90	....	2	.....	No	No	.....	410.00
38	Moore's Chapel	V	1878	All	(Supply)	9	9	7	193	37	230	....	2	40	.....	Yes	.....	3,474.00
39	Mount Adar	R	1889	1, 3	Sam J. Phillips, Jr., 1113 N. Blount St., Raleigh	1	6	4	46	26	72	....	1	.....	No	No	.....	840.00
40	Mount Carmel	R	1803	All	Henry A. Morgan, Rt. 3, Chapel Hill	15	11	28	239	99	338	....	1	42	No	No	.....	3,900.00
41	New Hope	V	1952	All	A. C. Starling, Rt. 4, Burlington	10	21	3	58	20	78	....	4	20	No	No	.....	2,080.00
42	Oak Grove	R	1936	All	Harley Anderson, Saxapahaw	17	5	12	75	30	105	....	2	14	No	No	.....	1,330.00
43	Ossipee	V	1933	All	Frank McGuire, Rt. 1, Elon College	6	11	6	85	18	103	....	1	.....	No	No	.....	2,940.00
44	Riverside	R	1944	All	V. D. Phillips, Rt. 2, Graham	15	10	14	74	63	137	....	2	21	No	No	.....	2,860.00
45	Staley Memorial	V	1940	All	S. E. Elmore, 218 North St., Graham	2	4	13	99	2	101	....	2	.....	No	No	.....	2,600.00
46	Swepsonville	V	1883	All	Charles W. Nanney, Swepsonville	25	11	8	366	56	422	....	1	.....	Yes	No	.....	4,320.00

Associational Superintendent
Thomas C. Williams
Rt. 1, Chapel Hill, N. C.

Index Number	CHURCHES	SUNDAY SCHOOL SUPERINTENDENTS AND ADDRESSES	SUNDAY SCHOOL ENROLLMENT																
			Cradle Roll	Nursery	Beginners	Primaries	Juniors	Intermediates	Young People	Adults	Extension Department	Officers Not Counted Classes and Departments	Mission Sunday School Enrollment	Grand Total Sunday School Enrollment	Average Attendance	Vacation Bible School Enrollment	Average Attendance V.B.S.	January Bible Study	Number Training Schools
1	Alamance	Ralph Faucette, 915 Oakley St., Graham		12	17	15	14	13	37	48		2		158	97	116	105	No	
2	Altamahaw	Clyde Smithey, Rt. 1, Elon College			27	31	33	29	25	100		13		258	189			No	
3	Antioch	James Andrews, Rt. 1, Chapel Hill		15	25	16	18	30	28	96				228	122	103	95	Yes	
4	Bethel	Lewis Cheek, Rt. 1, Chapel Hill	20	6	14	14	15	15	11	53	35	4		185	54	60	54	Yes	1
5	Burlington, Brookwood	Freeman Lov, 1605 Granville St., Burlington	1	23	22	19	25	18	29	72		5		214	129	116	110	Yes	2
6	" Calvary	Maynard Ellington, Rt. 6, Burlington		22	27	52	54	58	57	167		5		442	200			Yes	1
7	" First	H. L. Hamilton, 1604 W. Front St., Burlington	34	121	66	138	144	112	115	543	76	8		1,357	650	213	203	Yes	2
8	" Glen Hope	W. B. McLean, 615 N. Queen Ann St., Burlington			146	104	107	106	157	405	8	4		1,034	673	427	324	No	
9	" Grove Park	Manly A. Ray, Box 641, Burlington		22	18	38	19	16	13	98		2		227	101	101	91	Yes	1
10	" Hocutt Memorial	H. E. Hines, 409 Peele St., Burlington	30	77	68	120	105	59	82	381	50	6		978	475	280	244	Yes	1
11	" Kinnett Memorial	M. G. Wilson, 903 N. Main St., Burlington	30	42	31	48	46	32		177		5		411	216	154	144	Yes	1
12	" Northside	E. D. Paylor, Rt. 5, Burlington	2	21	20	21	11	10	43	58		5		191	101	97	87	No	1
13	Cane Creek	Joel Crawford, Rt. 1, Chapel Hill	5	5	10	14	18	8	45	34				139	68	64	58	No	
14	Carrboro	Ashwell Harward, Carrboro		59	48	81	84	72	46	248		3		641	310	224		Yes	2
15	Chapel Hill	Ray Jolly, Chapel Hill	15	40	60	86	68	48	65	145		5		532	278	172	158	Yes	3
16	City Lake	James Holsonback, Rt. 7, Burlington		6	17	14	29	10	10	35		2		123	74	50	42	Yes	1
17	Cross Roads	Hilliard Ray, Rt. 3, Hillsboro	6	18	6	14	17	13	23	58				155	96	74	63	Yes	1
18	Deep Creek	W. A. Payne, Rt. 2, Burlington			47		33	23	46	25				174	131			No	
19	Edgewood	Wallace H. Bradshaw, Box 70, Mebane		10	17	17	20	13		65		2		144	68	67	61	Yes	1
20	Efland	Tommy Hicks, Efland		9	12		24		18	34		5		102	60			No	
21	Elon, First	Charles Weisner, Box 773, Elon College			21	30	43	23	23	75		5		220	110	101	88	No	2
22	Fellowship	W. W. Donaldson, Box 310, Graham			10	9	14	10		17				60	40	63	59	No	
23	Glencoe	Howard Pennington, Rt. 2, Burlington		12	13	15	11	18	19	80	12	4		184	127	88	78	No	
24	Glen Raven	Harvey Walker, Rt. 1, Gibsonville			20		21	15	22	96				174	147			No	4
25	Gospel Tabernacle	Paul Dickerson, Rt. 2, Hillsboro			15	25	10	15	25	40				130	106			No	
26	Graham, Andrews Memorial	E. B. Pegg, 320 Mill St., Graham	54	52	64	66	60	73	200	212		24		792	600	225	185	No	
27	" First	Harold Cox, 317 S. Main St., Graham	12	56	72	69	93	59	18	282	15	4		680	369	220	207	Yes	2
28	Haw River	Tommy Oldham, Haw River			17	24	30	18	15	72		2		178	127	71	57	No	
29	Hico	George Davis, Rt. 1, Graham			13	16	11	13	11	22				86	65			No	
30	Hillsboro, Fairview	W. P. Berry, Jr., Hillsboro	14	12	15	29	18	13	10	32		2		146	74	78	67	No	
31	" First	John W. Clayton, Hillsboro		16	11	24	33	21	23	103	24	4		259	142	82	79	No	
32	" West Hill	Landis A. Cannady, Box 143, Hillsboro		17	25	15	26	40	15	131		3		272	124	110	91	Yes	
33	McDuffie Memorial	Mrs. Stanford Whitfield, Butner			4	5	4	6		10				29	20	15	15	No	
34	Mars Hill	William A. McKee, Rt. 2, Hillsboro		5	13	12	13	11	17	77		2		150	107	58	55	No	
35	Mebane, First	Robert L. Smith, Mebane		42	31	49	70	44	34	209		4		482	241	187	166	Yes	2
36	" Tabernacle	Willie Johnson, Rt. 2, Graham	15		20	16	25	22	25	80		4		207	150	85	75	No	
37	Merry Oaks	S. D. Allen, Merry Oaks				4	14	9		19				46	40				
38	Moore's Chapel	Lynn Quakenbush, Rt. 2, Graham	3		13	12	19	19	22	85		5		177	116	88	78	No	
39	Mount Adar	Mrs. E. C. Compton, Rt. 3, Mebane		6	6	5	12	9	7	22		2		69	36			No	1
40	Mount Carmel	S. T. Noell, Rt. 3, Chapel Hill	18	6	16	21	30	24	21	114	6	5		256	147	110	106	Yes	
41	*New Hope	Bradley Wright, Glen Raven		12	8	12	23	20	18	48		1		142	123	75	67	No	
42	Oak Grove	James Bradshaw, Rt. 1, Haw River			23	20	20		24	76		2		165	88	50	43	No	
43	Ossipee	Dillard Gaydon, Rt. 2, Elon College			22	8	11	6	8	48		2		137	102	100	75	No	
44	Riverside	William Scott, Rt. 2, Graham			19	9	13	9	20	44				114	85	58	54	No	1
45	Staley Memorial	C. W. Manning, Rt. 5, Burlington			25	20	11	14	11	34				115	78			No	
46	Swepsonville	W. M. Williams, 1303 W. Davis St., Burlington	13	16	24	50	54	41	16	158	18	41		431	250	150	126	Yes	1
	Totals		269	760	1,218	1,407	1,573	1,237	1,454	5,028	244	192		13,382	7,796	4,332	3,610	18	31

*Associate Member.

Tom M. Freeman, Clerk, Burlington. C. H. Stanfield, Moderator, Burlington.

TABLE C. TRAINING UNION OF MOUNT ZION BAPTIST ASSOCIATION, STATE OF NORTH CAROLINA, FOR YEAR ENDING SEPTEMBER 30, 1955

Index Number	CHURCHES	Associational Director C. D. Gattis, Sr. Rt. 7, Burlington, N. C. TRAINING UNION DIRECTORS AND ADDRESSES	TRAINING UNION ENROLLMENT										
			Nursery	Beginners	Primaries	Juniors	Intermediates	Young People	Adults	Mission Enrollment	General Officers Enrolled	Grand Total Enrolled	Average Attendance
1	Alamance												
2	Altamahaw												
3	Antioch	John H. Williams, Rt. 1, Chapel Hill			6	7		20	17			50	35
4	Bethel	Miss Dena Neville, Box 752, Chapel Hill				6	8		10		3	27	15
5	Burlington, Brookwood	Bobby Benton, 1107 Garfield Rd., Burlington	6			6	12		15		4	47	35
6	" Calvary	Edward Thomas, 2006 Maple Ave., Burlington	8		8	32	25	6	64		5	148	83
7	" First	Allan F. Hancock, 1017 Ingle St., Burlington	7	6	23	42	44	34	68		5	235	108
8	" Glen Hope	J. S. Fulcher, 616 Georgia Ave., Burlington		9	12	27	16	10	38		11	123	85
9	" Grove Park	Willard O. Davis, 444 Chapel Hill Rd., Burlington	11			8			16		2	37	20
10	" Hocutt Memorial	C. D. Gattis, Sr., Rt. 7, Burlington	9	19	62	65	37	39	72		4	307	172
11	" Kinnett Memorial	Noel Lee Brame, 716 Brown-Brame Dr., Burlington	1	7	10	15	13	18	16		4	84	35
12	" Northside	E. W. Nash, 1822 Hilton Rd., Burlington	6	7	7	7	7	24	18		11	87	52
13	Cane Creek	Mrs. E. C. Cates, Rt. 3, Hillsboro	3	3	2	5	6		8		8	35	25
14	Carrboro	Miss Doris Lindsay, Rt. 2, Chapel Hill		4	13	41	32	23	20		3	136	63
15	Chapel Hill	R. L. Collins & Everett Whatley, Chapel Hill				35	30					65	50
16	City Lake	Robert L. Ivey, Rt. 5, Burlington			7	9	3		10		1	30	16
17	Cross Roads	Mrs. Gilbert Petty, Rt. 3, Hillsboro	4	3	6	10		11	22		3	58	38
18	Deep Creek												
19	Edgewood	Charles Seger, Rt. 4, Mebane			10	16	11		24		3	64	40
20	Efland												
21	Elon												
22	Fellowship												
23	Glencoe												
24	Glen Raven	Harvey Walker, Rt. 1, Gibsonville						20				20	20
25	Gospel Tabernacle												
26	Graham, Andrews Memorial												
27	" First	Jack Storey, 507 W. Gilbreath St., Graham	3	4	13	33	28		22		3	106	60
28	Haw River												
29	Hico												
30	Hillsboro, Fairview	C. B. Hines, Hillsboro		4	13	3	5		18		2	45	26
31	" First	Rev. Bruce Cresson, Box 646, Hillsboro				14	16	15			1	46	30
32	" West Hill	Reid Thompson, Hillsboro	5	6	5	10	20	5	40		3	91	53
33	McDuffie Memorial												
34	Mars Hill	Mr. & Mrs. Herman Wilson, Hillsboro		9	5	6	8	23	22		2	75	55
35	Mebane, First	Robert L. Smith, Mebane			14	10	11		30		3	72	48
36	" Tabernacle												
37	Merry Oaks												
38	Moore's Chapel	Bernard E. Hodgin, Rt. 2, Graham		7	9	11	13		38		5	84	45
39	Mount Adar												
40	Mount Carmel	Martin Sparrow, Rt. 3, Chapel Hill			9	27	15	14	38		4	108	56
41	New Hope												
42	Oak Grove	Clifton Flynn, Rt. 1, Efland		8	12	10	14		33		5	82	53
43	Ossipee												
44	Riverside	Grant Cates, S. Main Ext., Graham				12		10	14		8	36	24
45	Staley Memorial	A. J. Sutton, Rt. 5, Burlington							15			15	10
46	Swepsonville	Elmer L. Phillips, Rt. 2, Graham		6	8	18	20	8	41		11	112	65

Associational President
Mrs. J. R. Poindexter
233 Highland Ave., Burlington, N. C.

Index Number	CHURCHES	PRESIDENTS OF W. M. S. AND ADDRESSES	W. M. S. Units	Y. W. A. Units	G. A. Units	Sunbeam Units	Total Units	W. M. S. Enrolled	Y. W. A. Enrolled	G. A. Enrolled	Sunbeam Enrolled	Total Enrolled	Total Tithers All Organizations
1	Alamance	Mrs. W. D. Roberson, Rt. 1, Burlington	1	1			2	20	18			38	27
2	Altamahaw	Mrs. Clyde Smithey, Rt. 1, Elon College	1		1		2	35		19		54	
3	Antioch	Mrs. Alton Durham, Rt. 1, Chapel Hill	1	1	1	1	4	53	20	5	10	88	21
4	Bethel	Mrs. John Martin, Rt. 1, Chapel Hill	1		2	1	4	26		9	8	43	3
5	Burlington, Brookwood	Mrs. Edna Elkin, 208 Colonial Dr., Burlington	1		1	1	3	25		10	10	45	13
6	" Calvary	Miss Jeanette Allred, 331 Isley St., Burlington	1	1	1	1	4	43	12	11	7	73	
7	" First	Mrs. Edwin M. Hadley, 616 Country Club Dr., Burlington	1	3	3	2	9	293	35	17	70	415	201
8	" Glen Hope	Mrs. William Cook, 1111 Queen Ann St., Burlington	1	1	2	1	5	97	25	51	31	204	102
9	" Grove Park	Mrs. E. D. Gregory, Rt. 1, Burlington	1		1		2	35		9		44	
10	" Hocutt Memorial	Mrs. R. L. Huffman, 706 Kivett St., Burlington	1	1	2	1	5	185	12	29	50	276	118
11	" Kinnett Memorial	Mrs. C. M. Johnson, Rt. 1, Burlington	1	1	2	1	5	49	8	20	45	122	35
12	" Northside	Mrs. J. T. Winningham, 421 Homewood Ave., Burlington	1	1	1	2	5	46	5	10	24	85	37
13	Cane Creek	Mrs. C. M. Cheek, Rt. 3, Hillsboro	1	1	2	1	5	15	5	19	25	64	3
14	Carrboro	Mrs. W. E. Williams, Carrboro	1	1	2	1	5	93	18	30	24	165	52
15	Chapel Hill	Mrs. M. J. Bright, 401 McCauley St., Chapel Hill	1	1	1	1	4	125	15	15	45	200	28
16	City Lake	Mrs. Edith S. Ivey, Rt. 5, Burlington	1		1		2	12		6		18	10
17	Cross Roads	Mrs. Cecil Thompson, Rt. 3, Hillsboro	1		1	1	3	16		9	10	35	30
18	Deep Creek	Mrs. Rivia Walker, Rt. 3, Burlington	1				1	15				15	6
19	Edgewood	Mrs. Claude Comer, Rt. 4, Mebane	1		1	1	3	26		8	9	43	
20	Efland												
21	Elon	Mrs. Sam Smithey, Rt. 2, Elon College	1	1	1	1	4	34	15	17	15	81	
22	Fellowship	Mrs. H. B. Burden, Rt. 1, Burlington	1		2		3	14		12		26	11
23	Glencoe	Mrs. Harrison Maness, Rt. 5, Burlington	1				1	14				14	4
24	Glen Raven												
25	Gospel Tabernacle												
26	Graham, Andrews Memorial												
27	" First	Mrs. Harold Cox, 317 S. Main St., Graham	1		2	1	4	91		43	50	184	53
28	Haw River	Mrs. Nell Mora, Haw River	1				1	15				15	24
29	Hico		1				1	12				12	
30	Hillsboro, Fairview	Mrs. Irma Crawford, Rt. 1, Hillsboro	1		1		2	11		15		26	
31	" First	Mrs. Charles E. Maddry, Hillsboro	1	1	1	1	4	65	9	12	17	103	30
32	" West Hill	Mrs. Jimmie Mangum, Box 238, West Hillsboro	1		2	1	4	31		23	17	71	34
33	McDuffie Memorial	Mrs. John H. Duncan, Rt. 2, Chapel Hill	1				1	9				9	1
34	Mars Hill	Mrs. David Wilson, Rt. 2, Hillsboro	1	1	1	1	4	23	10	7	6	46	12
35	Mebane, First	Mrs. J. J. Lee, Jr., 205 W. Holt St., Mebane	1		2	1	4	82		23	22	127	58
36	" Tabernacle	Mrs. Ruth Winstead, Rt. 3, Mebane	1			1	2	20			10	30	10
37	Merry Oaks												
38	Moore's Chapel	Mrs. James Cheek, Rt. 2, Graham	1		2	1	4	21		10	10	41	15
39	Mount Adar	Mrs. C. N. Sharpe, Rt. 1, Efland	1				1	13				13	5
40	Mount Carmel	Mrs. Ralph L. Blackwood, Sr., Rt. 3, Chapel Hill	1	1	2	1	5	55	6	12	21	94	33
41	New Hope												
42	Oak Grove	Mrs. Wiley Perry, Rt. 2, Mebane	1				1	10				10	
43	Ossipee												
44	Riverside	Mrs. V. D. Phillips, Rt. 2, Graham	1				1	19				19	11
45	Staley Memorial												
46	Swepsonville	Mrs. V. V. Everhart, Swepsonville	1	1	2	1	5	60	15	24	32	131	
	Totals		38	18	43	26	125	1,808	228	475	568	3,079	987

Tom M. Freeman, Clerk, Burlington. C. H. Stanfield, Moderator, Burlington.

TABLE E. BROTHERHOOD WORK—BUILDING—GOALS—CHURCH LIBRARY—CHURCH MUSIC—VISUAL EDUCATION OF MOUNT ZION BAPTIST ASSOCIATION, STATE OF NORTH CAROLINA, FOR YEAR ENDING SEPTEMBER 30, 1955

Index Number	CHURCHES	Associational Brotherhood President James L. Maness 1719 Wood Ave., Burlington, N. C. PRESIDENTS OF MEN'S BROTHERHOODS AND ADDRESSES	BROTHERHOOD						BUILDING			GOALS		CHURCH LIBRARY	CHURCH MUSIC					VISUAL EDU.	
			Men's Brotherhood Enrollment	Number Meetings Held	R. A. Enrollment	Number Meetings Held	Total Brotherhood Enrollment	Number Meetings Held	Value Pastor's Home	Value of Church Property Including Pastor's Home	Total Church Debt at End of Year	Goal Cooperative Program Coming Year	Goal Association Missions Coming Year	Does Your Church Have a Library?	Number Choirs	Total Choir Enrollment	Music Budget	Use Church Musician Magazine	Church Had Music Training Course	Film-strip Projector	Motion Picture Projector
1	Alamance								15,000.00	$ 50,000.00	10,000.00			No	1	20		No	No	No	No
2	Altamahaw									35,000.00	6,848.00	5,00.00	100.00	No	2	28		No	No	No	No
3	Antioch								12,000.00	22,000.00		400.00	150.00	No				No	No	No	Yes
4	Bethel									1,500.00		330.00	50.00	No				No	No	No	No
5	Burlington, Brookwood								8,000.00	30,000.00		400.00	120.00	No	2	30	20.00	No	No	Yes	No
6	" Calvary								15,000.00	125,000.00	8,300.00			No	1	30		No	No	No	No
7	" First	Edmond Liles, 1615 Woodland Dr., Burlington	105	9	32	24	137	33	35,000.00	425,000.00	80,000.00			Yes	4	80		No	No	Yes	Yes
8	" Glen Hope	Charles McKinney, Rt. 2, Burlington	80	9	18	24	98	33	17,500.00	228,783.00		5,477.00	300.00	No	2	80		No	No	No	Yes
9	" Grove Park	G. R. Walker, 313 Chapel Hill Rd., Burlington	24	10			24	10	17,000.00	47,000.00	3,942.00	1,000.00	180.00	No	1	12		No	No	No	No
10	" Hocutt Memorial	R. M. Noble, 414 Union Ave., Burlington	75	12	18	12	93	24	25,000.00	325,000.00	60,000.00	7,000.00	1,080.00	Yes	1	30	1,765.00	Yes	No	Yes	Yes
11	" Kinnett Memorial	C. O. Bridges, 123 Water St., Graham	32	8			32	8		85,000.00	30,642.00	10 %	300.00	No	1	16		Yes	No	No	No
12	" Northside	Coley Fulmer, 1402 Ashe St., Burlington	25	12	11	24	36	36		30,000.00	4,300.00	3,000.00		Yes	4	54		No	No	No	No
13	Cane Creek				10	12	10	12		15,000.00				No				No	No	No	No
14	Carrboro				18	24	18	24	20,840.00	97,340.00	4,000.00	1,000.00	300.00	Yes	1	24	750.00	No	No	No	No
15	Chapel Hill				10	12	10	12	30,000.00	155,000.00	7,000.00	3,500.00	100.00	Yes	2	70	2,325.00	No	No	Yes	Yes
16	City Lake	Jacob C. Harmon, Rt. 5, Burlington	5	12			5	12	6,500.00	17,500.00	2,264.00	364.00	24.00	No						No	No
17	Cross Roads	Gaston Chisenhall, West Hillsboro	7	1	10	4	17	5	14,000.00	25,000.00	6,183.00	260.00		No	1	16		No	No	No	No
18	Deep Creek									15,000.00	3,000.00	100.00	50.00	No				No	No	No	No
19	Edgewood	Bernard D. Simber, N. Charles St. Ext., Mebane	23	12	8	12	31	24		25,000.00	4,982.00	400.00	60.00	No	1	8		Yes	No	No	No
20	Efland									4,000.00				No				No	No	No	No
21	Elon	Lloyd Steelman, Rt. 2, Elon College	25	12	38	24	63	36	7,000.00	20,000.00		240.00	63.00	No	1	23	50.00	No	No	No	No
22	Fellowship	Grady Parks, Rt. 1, Burlington	14	12			14	12		10,000.00		36.00		Yes	1	12		No	No	No	No
23	Glencoe								7,000.00	35,000.00	250.00	143.00	60.00	No	1	25		No	No	No	No
24	Glen Raven									15,000.00	1,650.00	96.00		No	1	18		No	Yes	No	No
25	Gospel Tabernacle								10,000.00	28,000.00				No				No	No	No	No
26	Graham, Andrews Memo.								25,000.00	115,000.00				No	2	80		No	No	Yes	No
27	" First								30,000.00	180,000.00		2,900.00	400.00	No	2	45	200.00	Yes	No	No	No
28	Haw River								10,000.00	80,000.00	20,000.00	300.00	175.00	No	1	15	520.00	No	No	No	No
29	Hico									10,000.00				No				No	No	No	No
30	Hillsboro, Fairview								4,250.00	29,250.00	9,253.00	250.00	85.00	No	1	15		No	No	No	No
31	" First	W. C. Brewer, Hillsboro	28	12			28	12		125,000.00	17,340.00	500.00	75.00	Yes	2	35	75.00	Yes	No	No	No
32	" West Hill				15	24	15	24	7,500.00	65,000.00	10,100.00	300.00	100.00	No	1	22		No	No	No	No
33	McDuffie Memorial									3,500.00				No				No	No	No	No
34	Mars Hill				7	24	7	24	15,000.00	30,000.00	3,402.00			No				No	No	No	No
35	Mebane, First	H. C. Smith, Mebane	36	12	9	12	45	24	10,000.00	120,000.00		2,400.00	350.00	No	4	80		Yes	No	No	Yes
36	" Tabernacle								7,000.00	15,000.00				No				No	No	No	No
37	Merry Oaks									5,000.00											
38	Moore's Chapel								15,000.00	28,000.00			80.00	No	1	20		No	No	No	No
39	Mount Adar									20,000.00				No				No	No	No	No
40	Mount Carmel	Ralph L. Blackwood, Sr., Rt. 3, Chapel Hill	12	12	9	12	21	24	15,000.00	36,500.00		2,000.00	240.00	Yes	3	41		No	No	Yes	No
41	New Hope									10,000.00	4,000.00			No	1	20		No	No	No	No
42	Oak Grove									4,800.00		40.00	60.00	No	1	10		No	No	No	No
43	Ossipee									5,000.00				No				No	No	No	No
44	Riverside								8,000.00	18,000.00	2,770.00			No	1	18		No	No	No	No
45	Staley Memorial									20,000.00	2,700.00			No	1	15		No	No	No	No
46	Swepsonville	J. D. Tomlinson, Swepsonville	34	12	20	52	54	64	16,000.00	86,000.00	1,000.00	2,500.00		Yes	2	37	150.00	Yes	No	No	No
	Total		407	157	223	296	703	452	402,042.00	2,272,73.00	303,936.00	35,536.00	4,502.00	9	51	1,020	5,955.00	6	2	6	6

Index Number	CHURCHES	Associational Treasurer B. M. Simmons Box 526, Graham, N. V. TREASURERS AND ADDRESSES	Total Gifts for All Purposes	Total Salaries (Do Not Include Pastor's Salary Here)	Maintenance, Insurance, Repair, etc.	New Buildings and Equipment	Literature, Song Books, Printing, etc.	Local Missions and Benevolences	Revival Expenses and Pastoral Supply	Payment on Church Debt	Other Local Expenses	Total Local Expenses (Excluding Pastor's Salary)	Pastor's Salary (Money Paid)	Grand Total Local Expense
1	Alamance	H. L. James, Rt. 1, Burlington	11,540.00	$ 300.00	$ 674.00	$4,789.00	$ 274.00	$ 146.00	$ 350.00	$1,656.00	$ 372.00	$8,561.00	$2,900.00	$ 11,461.00
2	Altamahaw	Floyd Fargis, Rt. 1, Elon College	6,160.00	480.00	103.00	.....	55.00	.....	180.00	1,800.00	296.00	2,914.00	3,600.00	6,514.00
3	Antioch	Wallace Lloyd, Rt. 1, Chapel Hill	7,039.00	150.00	63.00	96.00	287.00	.....	120.00	.....	755.00	1,471.00	2,820.00	4,291.00
4	Bethel	L. R. Cheek, Rt. 1, Chapel Hill	4,313.00	120.00	56.00	323.00	403.00	.....	75.00	400.00	889.00	2,266.00	1,500.00	3,766.00
5	Burlington, Brookwood	Johnnie Allred, 1557 Granville St., Burlington	11,048.00	300.00	915.00	.....	550.00	397.00	243.00	3,111.00	1,200.00	6,716.00	3,150.00	9,866.00
6	" Calvary	Miss Jeanette Allred, 331 Iseley St., Burlington	16,947.00	1,000.00	1,186.00	2,665.00	1,001.00	2,102.00	354.00	2,600.00	1,072.00	11,681.00	4,008.00	15,689.00
7	" First	M. E. Coble, Box 34, Burlington	95,866.00	16,378.00	2,544.00	121.00	4,103.00	6,162.00	1,837.00	10,000.00	3,799.00	44,945.00	8,000.00	52,945.00
8	" Glen Hope	J. S. Fulcher, 616 Georgia Ave., Burlington	44,389.00	4,285.00	4,024.00	3,310.00	2,164.00	1,288.00	1,142.00	9,634.00	1,169.00	27,017.00	5,800.00	32,817.00
9	" Grove Park	John Trull, Box 514, Burlington	12,392.00	300.00	135.00	.....	433.00	150.00	432.00	569.00	1,765.00	3,784.00	3,633.00	7,417.00
10	" Hocutt Memorial	R. N. Wingfield, 308 Fisher St., Burlington	62,340.00	8,400.00	931.00	80,018.00	3,018.00	2,301.00	955.00	2,343.00	3,130.00	101,095.00	5,200.00	106,295.00
11	" Kinnett Memorial	Mrs. H. M. Denson, 1907 Maple Ave., Burlington	12,997.00	1,500.00	363.00	38,583.00	716.00	54.00	469.00	622.00	1,991.00	44,298.00	3,640.00	47,938.00
12	" Northside	S. J. McWatters, 416 Homewood Ave., Burlington	12,704.00	504.00	766.00	6,892.00	869.00	200.00	70.00	700.00	117.00	10,119.00	1,800.00	11,919.00
13	Cane Creek	Cecil Crawford, Rt. 3, Hillsboro	4,138.00	180.00	135.00	.....	170.00	75.00	262.00	.....	65.00	887.00	1,500.00	2,387.00
14	Carrboro	J. P. Ellington, Jr., Box 235, Carrboro	29,167.00	720.00	3,721.00	19,530.00	1,149.00	150.00	260.00	3,194.00	2,207.00	30,930.00	4,250.00	35,180.00
15	Chapel Hill	A. C. Rogers, 305 W. Univ. Dr., Chapel Hill	38,524.00	6,671.00	3,703.00	743.00	3,056.00	1,832.00	65.00	8,553.00	1,216.00	25,838.00	5,812.00	31,651.00
16	City Lake	Mrs. Nellie Wall, 1730 Oklahoma Ave., Burlington	6,596.00	631.00	106.00	925.00	307.00	54.00	115.00	360.00	1,202.00	3,700.00	1,800.00	5,500.00
17	Cross Roads	Mrs. Cecil Thompson, Rt. 3, Hillsboro	7,158.00	180.00	247.00	314.00	334.00	40.00	180.00	1,575.00	147.00	3,018.00	3,185.00	6,203.00
18	Deep Creek	Lacy Shanklin, Rt. 3, Mebane	6,412.00	240.00	400.00	450.00	200.00	22.00	125.00	1,781.00	705.00	3,923.00	2,400.00	6,322.00
19	Edgewood	Charles A. Cates, Rt. 4, Mebane	5,298.00	.....	109.00	564.00	301.00	91.00	83.00	1,401.00	817.00	3,367.00	1,620.00	4,987.00
20	Efland	Dalton Riley, Efland	1,917.00	80.00	.....	.....	74.00	.....	185.00	.....	.....	339.00	960.00	1,299.00
21	Elon	Roy A. Hicks, Box 87, Elon College	7,392.00	.....	17.00	2,008.00	401.00	.....	115.00	.....	432.00	2,973.00	1,800.00	4,773.00
22	Fellowship	Miss Joyce Isley, 617 E. Davis St., Burlington	2,918.00	.....	494.00	.....	102.00	20.00	40.00	540.00	69.00	1,265.00	1,560.00	2,825.00
23	Glencoe	Nathan Pennington, Rt. 2, Burlington	7,008.00	300.00	168.00	2,634.00	188.00	117.00	320.00	772.00	570.00	5,071.00	2,700.00	7,770.00
24	Glen Raven	L. E. Mitchell, 708 Elm St., Burlington	6,900.00	240.00	643.00	2,100.00	125.00	.....	.....	136.00	.....	4,468.00	3,900.00	8,368.00
25	Gospel Tabernacle	.....	6,466.00	120.00	269.00	1,351.00	163.00	99.00	450.00	900.00	289.00	3,641.00	3,900.00	7,541.00
26	Graham, Andrews Memo.	Mrs. Walter Pike, Box 124, Alamance	45,395.00	2,220.00	1,415.00	1,000.00	400.00	2,263.00	1,500.00	1,897.00	19,120.00	29,815.00	3,800.00	33,615.00
27	" First	Roger Moore, Graham	38,339.00	2,880.00	2,386.00	.....	1,282.00	150.00	295.00	.....	417.00	7,411.00	4,420.00	11,831.00
28	Haw River	Freeman Cooper, Box 491, Haw River	16,984.00	820.00	832.00	29,902.00	483.00	154.00	100.00	167.00	102.00	32,559.00	3,534.00	36,093.00
29	Hico	George Davis, Rt. 1, Graham	2,275.00	.....	230.00	.....	100.00	.....	460.00	.....	100.00	890.00	1,040.00	1,930.00
30	Hillsboro	A. L. Hinson, Rt. 1, Box 170, Hillsboro	5,199.00	.....	633.00	.....	342.00	2.00	205.00	1,898.00	309.00	3,389.00	1,140.00	4,529.00
31	" First	A. W. Crabtree, Box 105, Hillsboro	15,396.00	1,499.00	1,106.00	2,649.00	812.00	.....	300.00	3,765.00	175.00	10,306.00	3,432.00	13,738.00
32	" West Hill	Jack W. Dabbs, Box 1068, West Hillsboro	5,529.00	500.00	487.00	295.00	470.00	394.00	265.00	2,700.00	885.00	5,489.00	3,310.00	8,800.00
33	McDuffie Memorial	Mrs. J. Crudup Duncan, Rt. 2, Chapel Hill	1,707.00	.....	238.00	.....	64.00	26.00	120.00	.....	53.00	500.00	845.00	1,345.00
34	Mars Hill	C. M. Walker, Jr., Hillsboro	6,525.00	225.00	701.00	.....	423.00	.....	140.00	1,348.00	178.00	3,015.00	1,800.00	4,815.00
35	Mebane, First	W. G. Warren, Mebane	25,420.00	4,238.00	2,647.00	.....	1,590.00	.....	415.00	12,870.00	3,027.00	24,783.00	4,500.00	29,283.00
36	" Tabernacle	R. W. Raines, Box 264, Mebane	6,103.00	245.00	220.00	.....	141.00	150.00	441.00	.....	1,141.00	2,348.00	3,460.00	5,808.00
37	Merry Oaks	Lester Howard, Merry Oaks	773.00	78.00	60.00	.....	53.00	.....	75.00	.....	1,118.00	383.00	347.00	730.00
38	Moore's Chapel	W. C. Cheek, Rt. 2, Graham	13,624.00	1,689.00	329.00	15.00	543.00	511.00	407.00	.....	378.00	3,873.00	3,474.00	7,347.00
39	Mount Adar	Clarence N. Sharpe, Rt. 1, Efland	1,503.00	.....	62.00	230.00	91.00	127.00	.....	.....	81.00	591.00	720.00	1,311.00
40	Mount Carmel	Mrs. E. G. Merritt, Pittsboro Rd., Chapel Hill	11,908.00	582.00	219.00	1,761.00	473.00	37.00	187.00	300.00	665.00	4,224.00	3,900.00	8,124.00
41	New Hope	Boyd Routh, Rt. 4, Burlington	4,360.00	420.00	.....	.....	.....	.....	.....	.....	.....	.....	1,645.00	2,065.00
42	Oak Grove	Wiley Perry, Rt. 2, Mebane	4,410.00	60.00	28.00	1,473.00	253.00	343.00	364.00	.....	93.00	2,618.00	1,330.00	3,948.00
43	Ossipee	Mrs. Anne Gaydon, Rt. 2, Elon College	6,411.00	235.00	568.00	.....	123.00	54.00	82.00	1,100.00	1,135.00	3,298.00	2,940.00	6,238.00
44	Riverside	Jesse Dunlap, Rt. 1, Haw River	4,753.00	49.00	192.00	73.00	138.00	.....	245.00	529.00	315.00	1,542.00	2,860.00	4,402.00
45	Staley Memorial	J. B. Warren, 459 Elmira St., Burlington	4,880.00	390.00	91.00	.....	171.00	184.00	27.00	385.00	996.00	2,245.00	2,300.00	4,545.00
46	Swepsonville	W. M. Phillips, Swepsonville	20,384.00	2,255.00	533.00	2,047.00	1,196.00	872.00	1,133.00	.....	2,221.00	10,257.00	2,700.00	12,957.00
	Totals		671,520.00	$61,564.00	$34,749.00	206,841.00	$29,594.00	$20,567.00	$15,188.00	$79,606.00	129,919.00	503,823.00	134,935.00	$638,758.00

Tom M. Freeman, Clerk, Burlington. C. H. Stanfield, Moderator, Burlington.

TABLES H AND I. MISSION EXPENDITURES AND TOTAL EXPENDITURES OF MOUNT ZION BAPTIST ASSOCIATION, STATE OF NORTH CAROLINA, FOR YEAR ENDING SEPTEMBER 30, 1955

Index Number	CHURCHES	Associational Missionary E. C. Wilkie 710 Sycamore Rd., Graham, N. C. CLERKS OF CHURCHES AND ADDRESSES	Cooperative Program	Associational Missions	Designated State Missions	Designated Home Missions	Designated Foreign Missions	Christian Education, Schools	Orphans Home	Designated Hospitals	Other Objects, Relief and Annuity, etc.	Total Mission Expenditures	Grand Total Expenditures for All Purposes
1	Alamance	Mrs. T. W. Cannady, Box 558, Alamance	$.....	$ 60.00	$ 62.00	$ 69.00	$ 844.00	$.....	$ 107.00	$ 29.00	$.....	$ 1,170.00	$ 12,631.00
2	Altamahaw	Stella Matkins, Rt. 2, Elon College	70.00	98.00	76.00	447.00	10.00	.....	8.00	50.00	.....	759.00	6,844.00
3	Antioch	Jeter C. Lloyd, Rt. 1, Chapel Hill	350.00	150.00	88.00	51.00	40.00	.....	250.00	50.00	50.00	1,039.00	5,329.00
4	Bethel	John H. Cate, Rt. 2, Chapel Hill	330.00	100.00	40.00	37.00	65.00	.....	100.00	66.00	25.00	763.00	4,529.00
5	Burlington, Brookwood	Rachel Brammer, Rt. 2, Elon College	413.00	120.00	38.00	90.00	139.00	.....	169.00	40.00	100.00	1,109.00	10,975.00
6	" Calvary	Miss Myrtle Bristow, 1715 Erwin Ave., Burlington	284.00	340.00	43.00	.....	107.00	.....	32.00	33.00	.....	839.00	16,527.00
7	" First	Dr. F. E. Gilliam, Box 448, Burlington	15,106.00	1,924.00	1,116.00	1,019.00	4,386.00	704.00	3,090.00	645.00	4,502.00	32,492.00	85,437.00
8	" Glen Hope	Mrs. R. W. Myers, 905 Beaumont Ave., Burlington	5,161.00	650.00	57.00	78.00	170.00	515.00	652.00	224.00	1,105.00	8,613.00	41,429.00
9	" Grove Park	Mrs. Mildred Lehrenkrauss, Box 641, Burlington	900.00	180.00	30.00	20.00	110.00	47.00	85.00	111.00	132.00	1,615.00	9,032.00
10	" Hocutt Memorial	C. C. Hinton, 618 Kivett St., Burlington	4,804.00	1,505.00	157.00	401.00	1,366.00	2,200.00	3,322.00	1,042.00	3,534.00	18,330.0	124,626.00
11	" Kinnett Memorial	Mrs. W. M. Garner, Jr., 1819 - 2nd St., Burlington	2,396.00	227.00	59.00	50.00	91.00	60.00	47.00	66.00	235.00	3,230.00	51,169.00
12	" Northside	C. C. Watson, Rt. 5, Burlington	2,153.00	84.00	42.00	53.00	153.00	37.00	128.00	84.00	281.00	3,015.00	14,934.00
13	Cane Creek	Charles W. Snipes, Rt. 3, Hillsboro	1,116.00	155.00	47.00	61.00	161.00	.....	135.00	50.00	26.00	1,751.00	4,138.00
14	Carrboro	Mrs. H. D. Andrews, 212 Pritchard Ave., Chapel Hill	1,186.00	300.00	162.00	112.00	1,288.00	350.00	1,113.00	214.00	164.00	4,888.00	40,068.00
15	Chapel Hill	W. O. Sparrow, Chase Ave., Chapel Hill	3,500.00	300.00	135.00	181.00	993.00	500.00	564.00	391.00	309.00	6,873.00	38,524.00
16	City Lake	Mrs. Jas. Holsonback, Rt. 7, Burlington	350.00	24.00	47.00	47.00	22.00	.....	84.00	50.00	39.00	663.00	6,163.00
17	Cross Roads	W. P. McCauley, West Hillsboro	260.00	30.00	50.00	107.00	30.00	.....	44.00	30.00	110.00	661.00	6,810.00
18	Deep Creek	Mrs. Ethel Phillips, Rt. 2, Burlington	.....	40.00	6.00	10.00	10.00	.....	7.00	15.00	.....	89.00	6,412.00
19	Edgewood	W. Odell Mann, Rt. 4, Mebane	90.00	30.00	.....	11.00	30.00	.....	25.00	25.00	25.00	236.00	5,223.00
20	Efland	Mrs. Ralph Duncan, Efland	.....	30.00	.....	.....	.....	.....	.....	.....	.....	30.00	1,329.00
21	Elon	Miss Grace Massey, Rt. 2, Elon College	180.00	113.00	29.00	24.00	.....	.....	53.00	27.00	.....	426.00	5,199.00
22	Fellowship	Mrs. W. W. Donaldson, Box 310, Graham	21.00	.....	6.00	7.00	10.00	.....	17.00	31.00	.....	93.00	2,918.00
23	Glencoe	Jimmy Marshall, Rt. 2, Burlington	138.00	60.00	.....	.....	.....	.....	187.00	30.00	70.00	486.00	8,256.00
24	Glen Raven	L. E. Mitchell, 708 Elm St., Burlington	48.00	.....	.....	.....	.....	.....	48.00	48.00	.....	144.00	8,512.00
25	Gospel Tabernacle	.....	.....	.....	.....	.....	.....	.....	.....	.....	40.00	40.00	7,581.00
26	Graham, Andrews Memorial	Miss Evelyn McGuire, 220 Albright Ave., Graham	.....	300.00	.....	.....	1,000.00	1,000.00	200.00	200.00	3,342.00	6,042.00	39,657.00
27	" First	Miss Emma Cox, 284 Banks St., Graham	2,658.00	600.00	148.00	116.00	196.00	.....	985.00	267.00	380.00	5,450.00	17,281.00
28	Haw River	Ralph J. Thompson, Haw River	150.00	125.00	7.00	35.00	41.00	.....	125.00	20.00	.....	503.00	36,596.00
29	Hico	Mrs. J. D. Martin, Siler City	.....	.....	.....	33.00	173.00	.....	18.00	14.00	8.00	245.00	2,175.00
30	Hillsboro, Fairview	Mrs. C. W. Sharpe, Box 132, Hillsboro	248.00	85.00	6.00	13.00	13.00	7.00	70.00	.....	.....	441.00	4,971.00
31	" First	Jas. P. Allred, Box 585, Hillsboro	500.00	125.00	92.00	89.00	222.00	200.00	300.00	104.00	27.00	1,658.00	15,396.00
32	" West Hill	Miss Rosa L. Mangum, Box 143, Hillsboro	284.00	36.00	34.00	17.00	40.00	18.00	95.00	23.00	9.00	556.00	9,856.00
33	McDuffie Memorial	Mrs. J. Crudup Duncan, Rt. 2, Chapel Hill	122.00	40.00	22.00	35.00	45.00	.....	46.00	22.00	.....	332.00	1,678.00
34	Mars Hill	J. M. Kenyon, Rt. 2, Hillsboro	300.00	160.00	35.00	20.00	300.00	325.00	290.00	80.00	144.00	1,654.00	6,469.00
35	Mebane, First	L. C. Gardner, 208 N. 6th St., Mebane	2,669.00	400.00	70.00	106.00	125.00	.....	163.00	118.00	500.00	4,152.00	33,434.00
36	" Tabernacle	Mrs. W. C. Darnell, Box 214, Mebane	6.00	.....	19.00	25.00	135.00	.....	28.00	84.00	.....	298.00	6,106.00
37	Merry Oaks	Mrs. T. E. Gunter, Merry Oaks	.....	.....	.....	.....	.....	.....	22.00	13.00	.....	35.00	765.00
38	Moore's Chapel	H. M. Cates, Box 246, Saxapahaw	888.00	80.00	50.00	218.00	171.00	351.00	569.00	107.00	.....	2,433.00	9,780.00
39	Mount Adar	Mrs. C. N. Sharpe, Rt. 1, Efland	49.00	75.00	42.00	23.00	31.00	.....	125.00	40.00	.....	385.00	1,696.00
40	Mount Carmel	Nat Sparrow, Rt. 3, Chapel Hill	1,328.00	400.00	98.00	43.00	211.00	25.00	705.00	169.00	269.00	3,248.00	11,372.00
41	New Hope	Mrs. Mary Starling, 1016 Maple Ave., Burlington	.....	.....	.....	.....	35.00	.....	.....	15.00	.....	50.00	2,115.00
42	Oak Grove	Mrs. Wiley Perry, Rt. 2, Mebane	46.00	147.00	48.00	26.00	39.00	10.00	149.00	52.00	28.00	519.00	4,467.00
43	Ossipee	Mrs. L. H. Kernodle, Rt. 1, Elon College	.....	.....	17.00	.....	33.00	.....	34.00	89.00	.....	173.00	6,411.00
44	Riverside	Grant Cates, S. Main Ext., Graham	.....	65.00	13.00	8.00	50.00	.....	21.00	32.00	163.00	351.00	4,753.00
45	Staley Memorial	C. W. Bland, 404 Caswell St., Burlington	.....	.....	.....	.....	433.00	.....	50.00	13.00	.....	495.00	5,040.00
46	Swepsonville	Miss LaVerne Foster, Swepsonville	2,127.00	461.00	355.00	124.00	181.00	.....	1,752.00	1,534.00	80.00	6,614.00	19,571.00
	Totals		$50,231.00	$9,618.00	$3,346.00	$3,806.00	$13,498.00	$6,349.00	$16,014.00	$6,347.00	$15,697.00	$124,988.00	$764,184.00